

# **A&M**

**ENVIRONMENTAL SERVICES**

---

## **PHASE I ENVIRONMENTAL SITE ASSESSMENT**

2240 & 2280 Nord Ave  
Chico, CA  
APNs: 042-140-077 (portion) & 042-140-078



April 3 2023



## **PHASE I ENVIRONMENTAL SITE ASSESSMENT**

2240 & 2280 Nord Ave  
Chico, CA  
APNs: 042-140-077 (portion) & 042-140-078

*Prepared for:*

Epick Homes  
901 Bruce Road, Suite 100  
Chico, CA 95928

*Prepared by:*

**A&M Environmental Services**  
**660 Manzanita Ct., Suite # 6**  
**Chico, CA 95926**  
**(530) 809-0462**  
**[www.amenviroservices.com](http://www.amenviroservices.com)**



## Table of Contents

1.0 SUMMARY .....	1
2.0 INTRODUCTION .....	3
2.1 PURPOSE.....	3
2.2 DETAILED SCOPE-OF-SERVICES .....	3
2.3 SIGNIFICANT ASSUMPTIONS .....	3
2.4 LIMITATIONS, EXCEPTIONS, AND DATA GAPS .....	4
2.5 DEVIATIONS .....	5
2.6 SPECIAL TERMS AND CONDITIONS .....	5
2.7 RELIANCE.....	5
2.8 ENVIRONMENTAL PERSONNEL .....	5
3.0 SITE DESCRIPTION.....	5
3.1 LOCATION AND LEGAL DESCRIPTION .....	5
3.2 SITE AND VICINITY CHARACTERISTICS .....	5
3.3 CURRENT USE OF THE PROPERTY .....	6
3.4 DESCRIPTIONS OF STRUCTURES, ROADS, OTHER IMPROVEMENTS ON THE SITE .....	6
3.5 CURRENT USES OF THE ADJOINING PROPERTIES .....	6
4.0 USER PROVIDED INFORMATION .....	6
4.1 TITLE RECORDS.....	6
4.2 ENVIRONMENTAL LIENS OR ACTIVITY AND USE LIMITATIONS .....	6
4.3 SPECIALIZED KNOWLEDGE.....	6
4.4 COMMONLY KNOWN OR REASONABLY ASCERTAINABLE INFORMATION .....	6
4.5 VALUATION REDUCTION FOR ENVIRONMENTAL ISSUES.....	7
4.6 OWNER, PROPERTY MANAGER, AND OCCUPANT INFORMATION .....	7
4.7 REASON FOR PERFORMING PHASE I.....	7
4.8 OTHER.....	7
5.0 RECORDS REVIEW .....	7
5.1 STANDARD ENVIRONMENTAL RECORD SOURCES.....	7
5.2 NON STANDARD ENVIRONMENTAL RECORD SOURCES .....	9
5.3 STANDARD ENVIRONMENTAL RECORD REVIEW RESULTS .....	9
5.3.1 Federal .....	10
5.3.2 State.....	10
5.3.3 County .....	12
5.4 NON STANDARD ENVIRONMENTAL RECORD REVIEW RESULTS .....	12
5.4.1 Federal .....	12
5.4.2 State.....	13
5.5 LOCAL ENVIRONMENTAL RECORD REVIEW RESULTS .....	14
5.5.1 Butte County Department of Environmental Services (CUPA) .....	14
5.5.2 State Water Resources Control Board GeoTracker® Database.....	14
5.5.3 Chico Fire Department .....	14
5.5.4 Environmental Lien Search .....	14
5.6 PHYSICAL SETTING SOURCES AND RESULTS .....	14
6.0 HISTORICAL USE INFORMATION ON THE PROPERTY AND ADJOINING PROPERTIES SOURCES AND RESULTS .....	15
7.0 SITE RECONNAISSANCE.....	16
7.1 METHODOLOGY AND LIMITING CONDITIONS .....	16
7.2 GENERAL SITE SETTING .....	16
7.3 SITE FINDINGS.....	17
7.3.1 Hazardous Substances .....	17
7.3.2 Petroleum Products.....	17
7.3.3 USTs.....	17
7.3.4 ASTs.....	17
7.3.5 Other Suspect Containers .....	17
7.3.6 Equipment Likely to Contain PCBs.....	17
7.3.7 Interior Staining/Corrosion.....	17
7.3.8 Discharge Features .....	17



7.3.9 Pits, Ponds, and Lagoons .....	17
7.3.10 Solid Waste Dumping/Landfills .....	17
7.3.11 Stained Soil/Stressed Vegetation .....	17
7.3.12 Wells.....	17
8.0 INTERVIEWS.....	17
8.1 USER QUESTIONNAIRE .....	18
8.2 REGULATORY OFFICIALS .....	18
9.0 FINDINGS, OPINIONS, AND CONCLUSIONS .....	18
10.0 QUALIFICATION AND SIGNATURE .....	19

APPENDIX A: MAPS

APPENDIX B: SITE RECONNAISSANCE PHOTOGRAPHS

APPENDIX C: REGULATORY RECORDS REVIEW

APPENDIX D: HISTORICAL RESEARCH DOCUMENTATION

APPENDIX E: QUALIFICATIONS

APPENDIX F: SUPPORTING DOCUMENTATION



## 1.0 SUMMARY

A&M Environmental Services (A&M) has performed a Phase I Environmental Site Assessment (ESA) in conformance with the Environmental Protection Agency Standards and Practices for All Appropriate Inquiries (AAI) (40 CFR Part 312 and 33 CFR Part 137), and the scope and limitation of the American Society for Testing and Materials (ASTM) Standard Practice for Environmental Site Assessments E 1527-13/21. Any exceptions to, or deletions from this practice are described in Section 2.4 of this report.

### Property Description

The subject property is legally defined as Butte County Assessor Parcel Numbers (APNs) 042-140-077 (portion) & 042-140-078. The subject property is located at 2240 & 2280 Nord Ave, Chico, CA. The subject property is accessed off Nord Ave and W. Lindo Ave. The subject property consists of one full parcel and one partial parcel with the following legal description:

LOT 92, AS SHOWN ON THAT CERTAIN MAP ENTITLED, "SECOND SUBDIVISION OF THE JOHN BIDWELL RANCHO", WHICH MAP WAS FILED IN THE OFFICE OF THE RECORDER OF THE COUNTY OF BUTTE, STATE OF CALIFORNIA, ON SEPTEMBER 17, 1900, IN BOOK 5 OF MAPS, AT PAGE(S) 27.

EXCEPTING THEREFROM ALL THAT PORTION CONTAINED IN FINAL ORDER OF CONDEMNATION RECORDED JULY 12, 1967, IN BOOK 1478, PAGE 292, OFFICIAL RECORDS OF BUTTE COUNTY.

ALSO EXCEPTING THEREFROM ALL THAT PORTION DEEDED TO THE STATE OF CALIFORNIA IN GRANT DEED RECORDED AUGUST 15, 1967 IN BOOK 1482, PAGE 429 AND RE-RECORDED SEPTEMBER 12, 1967 IN BOOK 1486, PAGE 130, OFFICIAL RECORDS OF BUTTE COUNTY.

LOT 91, AS SHOWN ON THAT CERTAIN MAP ENTITLED, "SECOND SUBDIVISION OF THE JOHN BIDWELL RANCHO", WHICH MAP WAS FILED IN THE OFFICE OF THE RECORDER OF THE COUNTY OF BUTTE, STATE OF CALIFORNIA, ON SEPTEMBER 17, 1900, IN BOOK 5 OF MAPS, AT PAGE(S) 27.

EXCEPTING THEREFROM ALL THAT PORTION DEEDED TO THE STATE OF CALIFORNIA IN GRANT DEED RECORDED AUGUST 15, 1967 IN BOOK 1482, PAGE 429 AND RE-RECORDED SEPTEMBER 12, 1967 IN BOOK 1486, PAGE 130, OFFICIAL RECORDS OF BUTTE COUNTY.

ALSO EXCEPTING THEREFROM ALL THOSE PORTIONS OF LAND CONVEYED TO THE STATE OF CALIFORNIA IN GRANT DEED RECORDED JANUARY 26, 2023, SERIAL NO. 2023-0003366.

APN: 042-140-078 and 042-140-077 (Portion)

### Findings

A *recognized environmental condition* (REC) refers to the presence of hazardous substances or petroleum products in, on, or at the subject property due to a release to the environment; (2) the likely presence of hazardous substances or petroleum products in, on, or at the subject property due to a release or likely release to the environment; or (3) the presence of hazardous substances or petroleum products in, on, or at the subject property under conditions that pose a material threat of a future release to the environment. The following was identified during the course of this assessment:

- A&M did not identify any recognized environmental conditions during the course of this assessment.

A *controlled recognized environmental condition* (CREC) refers to a recognized environmental condition affecting the subject property that has been addressed to the satisfaction of the applicable regulatory authority or authorities with hazardous substances or petroleum products allowed to remain in place subject to implementation of required controls. The following was identified during the course of this assessment:



- A&M did not identify any controlled recognized environmental conditions during the course of this assessment.

A *historic recognized environmental condition* (HREC) refers to a previous release of hazardous substances or petroleum products affecting the subject property that has been addressed to the satisfaction of the applicable regulatory authority or authorities and meeting unrestricted use criteria established by the applicable regulatory authority or authorities without subjecting the subject property to any controls. The following was identified during the course of this assessment:

- A&M did not identify any historic recognized environmental conditions during the course of this assessment.

An *environmental issue* refers to environmental concerns identified by A&M, which do not qualify as RECs; however, warrant further discussion. The following was identified during the course of this assessment.

- A&M identified the following environmental issues that need to be discussed further:
  1. The subject property has been in agricultural production (alamode orchard) since at least 1937. Do to the risk of residual pesticides remaining in site soils Alliance Environmental Services, Inc. collected soil samples for chemical analysis. A total of 5-2 point composite samples were collected and analyzed for Organophosphorus pesticides by EPA Method 3546/8141A and Organochlorine Pesticides by EPA Method 3546/8081A. All constituent concentrations were reported below laboratory reporting limits with the exception of DDT and DDE. The reported DDT concentrations ranged from a high of 0.055 mg/kg to a low of 0.0027 mg/kg and the DDE concentrations ranged from a high of 0.087 mg/kg to a low of 0.0043 mg/kg. These results are somewhat common in agricultural settings. The detected concentrations are well below the EPA Regional Screening Levels for residential shallow soil exposure levels of 1.9 mg/kg for DDT and 2.0 mg/kg for DDE. It is A&M's professional opinion that these concentrations pose little to no threat to human health or the environment and are not considered a REC in association with the subject property.
  2. On 26 August 2005 Hanover Environmental Services, Inc. under the supervision of Butte County Department of Environmental Services removed a smudge oil tank from the subject property and collected confirmation soil samples. The results of the soil samples indicated that the subject property was not impacted by the use of the smudge oil tank. On 23 September 2005 the Butte County Department of Environmental Services reviewed all site data and issued a Site Closure Letter. See Appendix F for copies of County records. After review of County records it is A&M's professional opinion that this is not a REC in association with the subject property.

Within the scope of this investigation, A&M did not discovered evidence of a recognized environmental condition in connection with the subject property.

While no environmental site assessment can fully eliminate the uncertainty regarding the potential for recognized environmental conditions, the ASTM standard does cite the balance between appropriate levels of inquiry and the cost of such exhaustive investigations. It is A&M's opinion that a full assessment of the site has been completed. Based on the results of this report, **Further Investigation is Not Warranted.**



## 2.0 INTRODUCTION

### 2.1 PURPOSE

As per Section 1.1 of the American Society of Testing and Materials (ASTM) Standard Practice Designation E 1527-13/21, the purpose of this assessment is to identify recognized environmental conditions, as defined in Section 3.3.31 of the same Standard Practice; that is "the presence or likely presence of any hazardous substances or petroleum products on a property under conditions that indicate an existing release, a past release, or a material threat of a release of any hazardous substances or petroleum products into structures on the property or into the ground, groundwater, or surface water of the property. This practice is intended to permit a user to satisfy one of the requirements to qualify for the innocent landowner defense to the Comprehensive Environmental Response, Compensation and Liability Act (CERCLA); that is, the practices that constitute "all appropriate inquiry into the previous ownership and uses of the property consistent with good commercial or customary practice" as defined in 42 USC § 9601(35) (B).

A&M has conducted this Phase I ESA under the direction of a State of California Registered Professional Geologist (PG), whose seal and/or signature appears hereon. This document serves to identify recognized environmental conditions (RECs) in association with the subject property.

### 2.2 DETAILED SCOPE-OF-SERVICES

The Phase I ESA conducted at the subject property was in general accordance with ASTM Standard E 1527-13/21 and included the following:

- Records review
- Interviews with regulatory officials and personnel associated with the subject and adjoining properties
- A site visit
- Evaluation of information and preparation of the report provided herein.

Typically, a Phase I ESA does not include sampling or testing of air, soil, groundwater, surface water, or building materials. These activities would be carried out in a Phase II ESI, if required. For this Phase I ESA, a total of 5-2point composite soil samples were collected throughout the orchard (see appendix F for a sample location map) and analyzed for pesticides. All detected pesticides were report at concentrations well below regulatory guidelines and are not considered a REC in association with the subject property. No other additions to the ASTM E 1527-13/21 standard were made.

### 2.3 SIGNIFICANT ASSUMPTIONS

A&M believes the results, specifications, conclusions and professional opinions to be accurate and relevant but cannot accept responsibility for the accuracy or completeness of public documentation or accuracy, completeness, or possible withholding of information by interviewees or other private parties. We make no other warranty, either expressed or implied.

It is assumed that this investigation is being conducted to identify recognized environmental conditions (RECs) concerning the subject property, and to permit the user to satisfy one of the requirements to qualify for the innocent landowner defense to CERCLA liability. This investigation may mention but does not fully address non-scope considerations such as:

Asbestos	Radon
Lead-based paint	Lead in drinking water
Wetlands	Regulatory compliance
Cultural and historic resources	Health and safety
Ecological resources	Endangered species
Air quality	Water quality



This property assessment did not include air, soil, water sampling, or laboratory analysis. Therefore, the results of this investigation do not preclude the possibility of substances that are currently or in the future may be defined as hazardous being present on the property. This report does not purport to address all safety problems, if any, associated with the subject property.

#### ***2.4 LIMITATIONS, EXCEPTIONS, AND DATA GAPS***

The scope of services performed to complete this Phase I ESA is limited in nature. Site conditions can change in time, and our assessment is not intended to predict future site conditions. Because of the limited nature of this assessment, site history will be developed based only on information provided by the client, an interview process, and a review of available regulatory files on this site and near-by sites. This report is not a complete risk assessment and the scope of services does not include a complete determination of the extent of, nor the environmental or public health impact of, known or suspected hazardous materials or wastes.

Along with all of the limitations set forth in various sections of the ASTM E 1527-13/21 protocol, the accuracy and completeness of this report may be limited by the following:

- Access Limitations – None.
- Physical Obstructions to Observations – None.
- Outstanding Information Requests – None.
- Historical Data Source Failure/Data Gap – None.
- Other – None.

It should be noted that this assessment did not include a review or audit of operational environmental compliance issues, or of any environmental management systems (EMS) that may exist on the property. Some of the information presented in this report was provided through existing documents and interviews. Although attempts were made, whenever possible, to obtain a minimum of two confirmatory sources of information, A&M Environmental Services in certain instances has been required to assume that the information provided is accurate.

The information and conclusions contained in this report are based upon work undertaken by a trained professional and technical staff in accordance with generally accepted engineering and scientific practices current at the time the work was performed. The conclusions and recommendations presented represent the best judgment of A&M based on the data obtained from the work. Due to the nature of investigation and the limited data available, A&M cannot warrant against undiscovered environmental liabilities. Conclusions and recommendations presented in this report should not be construed as legal advice.

Should additional information become available which differs significantly from our understanding of conditions presented in this report, we request that this information be brought to our attention so that we may reassess the conclusions provided herein.

The above government database search included sites that are within the ASTM search range of the subject property. However, sites exist that are in the general vicinity of the subject property without enough information listed to map these “Unplottable” sites or determine if they are within the ASTM search range. The Unplottable Summary indicates that there are eighteen (18) unplottable sites.

Based on information obtained during the interview process and general knowledge of the history of this vicinity of Butte County, it is the opinion of the A&M representative that the historical subject property uses have been adequately defined.

Aside from the limitation(s) listed above, it is the opinion of Mason McKellips, Professional Geologist that this property assessment provides an appropriate degree of inquiry to determine if RECs exist on the subject property.



## **2.5 DEVIATIONS**

No deviations from the recommended scope of ASTM Standard E 1527-13/21 occurred as part of this Phase I ESA.

## **2.6 SPECIAL TERMS AND CONDITIONS**

Authorization to perform this assessment was given by Mr. Chris Giampaoli on 15 March 2023. Instructions as to the location of the property, and details of access were supplied by Mr. Giampaoli.

## **2.7 RELIANCE**

This report has been prepared for the sole benefit of Epick Homes and/or its assigns. The report may not be relied upon by any other person or entity without the express written consent of A&M and the client with the following exceptions (s): None.

## **2.8 ENVIRONMENTAL PERSONNEL**

This assessment was conducted under the supervision of Mason McKellips, Professional Geologist. The following personnel contributed to the assessment:

- Mason McKellips, Professional Geologist, performed site reconnaissance, conducted interviews, provided supervision, local file reviews, coordinated and reviewed database searches, and prepared the report, opinions and conclusions.

# **3.0 SITE DESCRIPTION**

The A&M representative performed a site inspection on 20 March 2023.

## **3.1 LOCATION AND LEGAL DESCRIPTION**

The subject property is legally defined as Butte County Assessor Parcel Numbers (APNs) 042-140-077 (portion) & 042-140-078. The subject property is located at 2240 & 2280 Nord Ave, Chico, CA. The subject property location is outlined in Appendix A of this report.

## **3.2 SITE AND VICINITY CHARACTERISTICS**

The subject property consists of one full parcel and a partial parcel totaling approximately 12.73 acres in total (according to the Butte County Assessor). The subject property contains two structures and approximately 12 acres of old unmaintained almond and walnut trees. One structure is a vacant unoccupied residential house that is approximately 1,500 square feet and the other structure is a barn that is approximately 2,000 square feet. The subject property has a well that use to supply the residential house with potable water and irrigate the orchard. The A&M representative observed one AST that historically contained diesel fuel. The tank was empty and hasn't been used since approximately 2005 according to the property owner (Mary Dunkin). The tank was in good condition. The A&M representative did not observe any signs of leaks, spills, or releases. There were no signs of soil staining and there were weeds growing all around the tank stand. The subject property is located in a mixed use area with the adjacent properties consisting of residential to the east and north across the rail road tracks; Multi-tenant commercial, residential and retail to the south; and a small orchard with single family residence to the west.

ERIS supplied information on 16 March 2023, regarding the physical setting of the subject property. ERIS reported the Site elevation at 174.84 feet above mean sea level and the general topographic gradient as South (S). ERIS reported the dominant soil composition in the general area of the subject property as: Almendra loam, with 0 to 1 percent slopes and well drained; and Vina fine sandy loam, with 0 to 1 percent slopes and well drained.



### **3.3 CURRENT USE OF THE PROPERTY**

At the time of the 20 March 2023, site inspection the subject property was vacant and unoccupied. The orchard was unmaintained and overgrown with weeds. The barn was basically empty and no longer stored farm equipment. During the site inspection the A&M representative did not observe any hazardous materials, chemicals, or petroleum products on the subject property with the exception of the empty AST. During the site inspection there was no observed staining or signs of spills, leaks, or releases. There was no observed dumping on the subject property. The A&M representative did not observe any sink holes, abnormal depressions, vent lines, fill lines or other evidence of historic UST use. During the site inspection no recognized environmental conditions were observed.

### **3.4 DESCRIPTIONS OF STRUCTURES, ROADS, OTHER IMPROVEMENTS ON THE SITE**

At the time of the 20 March 2023 site inspection structures, roads, and other improvements for the subject property include the following (see Appendix B for photographs):

- One residential structure approximately 1,500 square feet. One barn approximately 2,000 square feet.
- Underground utilities (natural gas, electrical, potable water, and sewer) available for hookup.

### **3.5 CURRENT USES OF THE ADJOINING PROPERTIES**

During the vicinity reconnaissance, A&M observed the following land use on properties in the immediate vicinity of the subject property:

<b>Direction</b>	<b>Property/Description</b>
North	Residential housing across the rail road tracks and public bike path.
East	Residential housing
South	Retail appliance sales, multi-tenant commercial, residential, retail gas station
West	Almond orchard with single family residence

## **4.0 USER PROVIDED INFORMATION**

### **4.1 TITLE RECORDS**

A Preliminary Title Report (PTR) was supplied by the client/user. It is assumed that the Title Report satisfies the request of the contract in that it is adequate to determine if environmental liens or activity and use limitations exist. No environmental liens, deeds, or use limitations were noted in the Title Report. See Appendix F.

### **4.2 ENVIRONMENTAL LIENS OR ACTIVITY AND USE LIMITATIONS**

A&M found no report or record of any environmental liens, activity, and/or use limitations due to hazardous material and/or issues exist on the subject or surrounding properties.

### **4.3 SPECIALIZED KNOWLEDGE**

A&M has no specialized knowledge in relation to the subject property.

### **4.4 COMMONLY KNOWN OR REASONABLY ASCERTAINABLE INFORMATION**

All commonly known or reasonable ascertainable information is described in this report.



#### **4.5 VALUATION REDUCTION FOR ENVIRONMENTAL ISSUES**

No environmental issues were identified by the current owner or occupant that could result in property value reduction.

#### **4.6 OWNER, PROPERTY MANAGER, AND OCCUPANT INFORMATION**

The property owner disclosed on the Information Sheet / User Questionnaire that in approximately 2002 a diesel fuel / smudge oil tank was removed from the southwest corner of the subject property adjacent to Highway 32. No other written or verbal communication with the property owner, representative and/or tenants revealed any other information which suggested that there is (currently or historically) any recognized environmental conditions associated with the subject property. After further review the smudge oil tank was removed by Hanover Environmental Services, Inc. on 26 August 2005. The removal was part of a contingency for New Urban Builders, developers of the adjacent property to the east (Westside Place) in 2005. After removal and confirmation soil samples were collected, Butte County Department of Environmental Health issued a Site Closure Letter on 23 September 2005. See Appendix F for documentation.

Property Owner	Mary Dunkin & Laurene Vrisimo
Property Occupant	Vacant
Property Onsite Contact(s)	Mary Dunkin & Laurene Vrisimo

#### **4.7 REASON FOR PERFORMING PHASE I**

The Phase I ESA is being conducted as part of environmental due diligence prior to the sale/ purchase of the subject property and to assist in qualifying for the innocent landowner defense to CERCLA liability.

#### **4.8 OTHER**

Mary Dunkin property owner supplied A&M with information regarding the subject property via the completion of Information Sheet/User Questionnaire attached in Appendix F. Please refer to section 8.1.

#### **4.9 PREVIOUS ASSESSMENTS OF THE SUBJECT PROPERTY**

A&M is unaware of any assessments regarding the subject property.

### **5.0 RECORDS REVIEW**

#### **5.1 STANDARD ENVIRONMENTAL RECORD SOURCES**

A&M contracted Environmental Risk Information Services (ERIS) to conduct a search of Federal and State databases containing known and suspected sites of environmental contamination. The number of listed sites identified within the approximate minimum search distance (AMSD) from the Federal and State environmental records database listings specified in ASTM Standard E 1527-13/21 are summarized in the following table. Detailed information for sites identified within the AMSDs is provided below, along with an opinion about the significance of the listing to the analysis of recognized environmental conditions in connection with the subject property. Copies of the ERIS research data and a description of the databases are included in Appendix C of this report.

<b>Standard Environmental Record Sources</b>	
<b>FEDERAL</b>	INDIAN UST
DOE FUSRAP	DELISTED INDIAN LST
NPL	DELISTED INDIAN UST
PROPOSED NPL	<b>COUNTY</b>



DELETED NPL	CUPA BUTTE
SEMS	<b>ADDITIONAL ENVIRONMENTAL RECORDS SOURCES</b>
ODI	<b>FEDERAL</b>
SEMS ARCHIVE	FINDS/FRS
CERCLIS	TRIS
IODI	PFAS NPL
CERCLIS NFRAP	PFAS FED SITES
CERCLIS LIENS	PFAS SSEHRI
RCRA CORRACTS	ERNS PFAS
RCRA TSD	PFAS NPDES
RCRA LQG	PFAS TRI
RCRA SQG	PFAS WATER
RCRA VSQG	HMIRS
RCRA NON GEN	NCDL
RCRA CONTROLS	TSCA
FED ENG	HIST TSCA
FED INST	FTTS ADMIN
LUCIS	FTTS INSP
NPL IC	PRP
ERNS 1982 TO 1986	SCRD DRYCLEANER
ERNS 1987 TO 1989	ICIS
ERNS	FED DRYCLEANERS
FED BROWNFIELDS	DELISTED FED DRY
FEMA UST	FUDS
FRP	FORMER NIKE
DELISTED FRP	PIPELINE INCIDENT
HIST GAS STATIONS	MLTS
REFN	HIST MLTS
BULK TERMINAL	MINES
SEMS LIEN	SMCRA
SUPERFUND ROD	MRDS
<b>STATE</b>	LM SITES
RESPONSE	ALT FUELS
ENVIROSTOR	CONSENT DECREES
DELISTED ENVS	AFS
SWF/LF	SSTS
SWRCB SWF	PCBT
WMUD	PCB
HWP	<b>STATE</b>
SWAT	DRYCLEANERS
C&D DEBRIS RECY	DELISTED DRYCLEANERS
RECYCLING	DRYC GRANT
PROCESSORS	PFAS
CONTAINER RECY	PFAS GW
LDS	HWSS CLEANUP
LUST	TOXIC PITS
DELISTED LST	DTSC HWF
UST	INSP COMP ENF
UST CLOSURE	SCH
HHSS	CHMIRS
UST SWEEPS	HIST CHMIRS
AST	HAZNET
AST SWRCB	HAZ GEN
TANK OIL GAS	HAZ TSD
DELISTED TNK	HIST MANIFEST
CERS TANK	HW TRANSPORT
DELISTED CTNK	WASTE TIRE



HIST TANK	MEDICAL WASTE
LUR	HIST CORTESE
CALSITES	CDO/CAO
HLUR	CERS HAZ
DEED	DELISTED HAZ
VCP	GEOTRACKER
CLEANUP SITES	MINE
DELISTED CLEANUP	LIEN
DELISTED COUNTY	WASTE DISCHG
<b>TRIBAL</b>	EMISSIONS
INDIAN LUST	CDL
INDIAN UST	

Descriptions of the environmental records searched, original source of information, approximate search distance, date information was last updated by ERIS, and date information was last updated by original source are listed in Appendix C. Section 5.3 discusses the results of this review.

### **5.2 NON STANDARD ENVIRONMENTAL RECORD SOURCES**

Information on additional environmental records was provided by ERIS on 16 March 2023. Descriptions of the additional environmental records searched, original source of information, approximate search distance, date information was last updated by ERIS, and date information was last updated by original source are listed in Appendix C. Section 5.3 discusses the results of this review.

The following is a list of additional local environmental and historic record sources contacted/reviewed by the A&M representative:

- Butte County Environmental Management Department
- City of Chico Building Department
- Chico Fire Department
- State Water Resources Control Board GeoTracker® Database

Section 5.3 discusses the results of this review.

### **5.3 STANDARD ENVIRONMENTAL RECORD REVIEW RESULTS**

A summary of results for ERIS revealed multiple sites within the radius search required by the ASTM Standard practice.

*The subject property was listed in the following searched databases:*

- HAZNET – Vrisimo Orchards, 2240 Nord Ave;
- HAZNET – New Urban Builders, 2240 Nord Ave;

*The adjacent properties are listed in the following searched databases:*

- DELISTED TNK, LUST, DELISTED COUNTY, CUPABUTTE, HAZNET, FINDS/FRS, CERS TANK, UST, EMISSIONS, RCRA NON GEN, UST SWEEPS, HAZ GEN – Spirits of America, Texaco-Spirits of America, Quick Stop Market #1, 2269 Nord Ave.
- LUST – Bettencourt Farm, 2150 Nord Ave.



### *5.3.1 Federal*

Sites identified within the search radius of the subject property in the Federal Regulatory records databases are as follows:

#### **RCRA TSD - RCRA non-CORRACTS TSD Facilities**

- A review of the RCRA TSD list, as provided by ERIS, and dated Jan 23, 2023 has revealed that there are two (2) RCRA TSD sites within approximately 0.50 miles from the target property. Based on the distance to the subject property and or the materials generated the identified sites are not considered a REC in association with the subject property.

#### **RCRA NON GEN - RCRA Non-Generators**

- A review of the RCRA NON GEN list, as provided by ERIS, and dated Jan 23, 2023 has revealed that there are five (5) RCRA NON GEN sites within approximately 0.25 miles from the target property. One of the identified sites (Quick Stop Market #5, 2269 Nord Ave) is an adjacent property. The site has a status of "Completed Case Closed". After a review of site files this site does not pose a threat to the subject property and is not considered a REC in association with the subject property. Based on the materials generated and or the distance to the subject property the other identified sites are not considered a REC in association with the subject property.

### *5.3.2 State*

Sites identified within the search radius of the subject property in the California State Regulatory records databases are as follows. A complete listing and description of databases that were searched is included in Appendix C.

#### **ENVIROSTOR – EnviroStor Database**

- A review of the ENVIROSTOR database, as provided by ERIS, and dated Feb 6, 2023 has revealed that there is one (1) ENVIROSTOR site within approximately 1 mile of the target property. Based on the status and or the distance to the subject properties location, the site is not considered a recognized environmental condition in association with the subject property.

#### **C&D DEBRIS RECY – Construction and Demolition Debris Recyclers**

- A review of the C&D DEBRIS RECY database, as provided by ERIS, and dated Jun 20, 2018 has revealed that there is one (1) C&D DEBRIS RECY site within approximately 0.50 mile of the target property. Based on the status and or location of the property, it is not considered a recognized environmental condition in association with the subject property.



### **LUST – *Leaking Underground Storage Tank Reports***

- A review of the LUST database, as provided by ERIS, and dated Nov 16, 2022 has revealed there are two (2) LUST sites within 0.50 mile from the target property. Both identified sites are adjacent to the subject property. Both sites have a status of “Completed Case Closed”. After a review of both site files they pose no threat to human health or the environment based on levels of contaminants left in place if any. The properties identified are not considered a recognized environmental condition in association with the subject property.

### **UST – Permitted *Underground Storage Tank in GeoTracker***

- A review of the UST database, as provided by ERIS, and dated Jan 17, 2023 has revealed there are two (2) UST sites within 0.25 mile from the target property. Both identified sites have a status of “completed Case Closed”. Based on the status and or location of the properties identified, they are not considered a recognized environmental condition in association with the subject property.

### **UST SWEEPS - *Statewide Environmental Evaluation and Planning System***

- A review of the UST SWEEPS database, as provided by ERIS, and dated Oct 1, 1994 has revealed that there is one (1) UST SWEEPS site within approximately 0.25 mile of the target property. The identified site (Spirits of America, 2269 Nord Ave) is adjacent to the subject property. The identified site has a status of “Completed Case Closed”. Based on the status and location of the property listed it is not considered a recognized environmental condition in association with the subject property.

### **DELISTED TNK - *Delisted Storage Tanks***

- A review of the DELISTED TNK database, as provided by ERIS, and dated Jan 17, 2023 has revealed that there are two (2) DELISTED TNK sites within approximately 0.25 mile of the target property. The identified site (Spirits of America, 2269 Nord Ave) is adjacent to the subject property. The identified site has a status of “Completed Case Closed”. Based on the status and location of the properties listed they are not considered a recognized environmental condition in association with the subject property.

### **CERS TANK - *California Environmental Reporting System (CERS) Tanks***

- A review of the CERS TANK database, as provided by ERIS, and dated Jan 10, 2023 has revealed that there are two (2) CERS TANK sites within approximately 0.25 mile of the target property. The identified site (Quick Stop Market #1, 2269 Nord Ave) is adjacent to the subject property. The identified site has a status of “Completed Case Closed”. Based on the status and location of the properties listed they are not considered a recognized environmental condition in association with the subject property.



### **DELISTED COUNTY – Delisted County Records**

- A review of the DELISTED COUNTY database, as provided by ERIS, and dated Feb 28, 2023 has revealed that there are two (2) DELISTED COUNTY sites within approximately 0.25 mile of the target property. The identified site (Spirits of America, 2269 Nord Ave) is adjacent to the subject property. The identified site has a status of “Completed Case Closed”. Based on the status and location of the properties listed they are not considered a recognized environmental condition in association with the subject property.

#### *5.3.3 County*

### **CUPA BUTTE - Butte County -CUPA List**

- A review of the CUPA BUTTE database, as provided by ERIS, and dated Dec 20, 2017 has revealed there are three (3) CUPA BUTTE sites within 0.25 mile from the target property. The identified site (Quick Stop Market #1, 2269 Nord Ave) is adjacent to the subject property. The identified site has a status of “Completed Case Closed”. Based on the status and location of the properties listed they are not considered a recognized environmental condition in association with the subject property.

### ***5.4 NON STANDARD ENVIRONMENTAL RECORD REVIEW RESULTS***

A summary of results for ERIS revealed multiple sites within the radius search required by the ASTM Standard practice.

#### *5.4.1 Federal*

### **FINDS/FRS – Facility Registry Service/Facility Index**

- A review of the FINDS/FRS database, as provided by ERIS, and dated Aug 18, 2022 has revealed there is one (1) FINDS/FRS site within 0.02 mile from the target property. The identified site (Quick Stop Market #1, 2269 Nord Ave) is adjacent to the subject property. The identified site has a status of “Completed Case Closed”. Based on the status and location of the identified property it is not considered a recognized environmental condition in association with the subject property.

### **ALT FUELS – Alternative Fueling Stations**

- A review of the ALT FUELS database, as provided by ERIS, and dated Jan 3, 2023 has revealed there is one (1) ALT FUELS site within 0.25 mile from the target property. Based on the status and location of the property identified, it is not considered a recognized environmental condition in association with the subject property.



#### 5.4.2 State

##### **SCH - School Property Evaluation Program Sites**

- A review of the SCH database, as provided by ERIS, and dated Feb 6, 2023 has revealed there is one (1) SCH site within 1.00 mile from the target property. This site is located over 2,655 feet from the subject property. Based on the location of this property it is not considered a recognized environmental condition in association with the subject property.

##### **HAZNET - Hazardous Waste Manifest Data**

- A review of the HAZNET list, as provided by ERIS, and dated Oct 24, 2016 has revealed there are three (3) HAZNET sites within 0.02 miles from the target property. Two of the identified sites are associated with the subject property (Vrisimo Orchards, 2240 Nord Ave and New Urban Builders, 2240 Nord Ave). Both sites pulled one time temporary EPA ID numbers that are expired. New Urban Builders pulled the EPA ID in regards to the disposal of the smudge oil tank. Neither site had available manifests. The other listed property (Quick Stop Market #1, 2269 Nord Ave) is adjacent to the subject property and has a status of "Completed Case Closed". After review of the site files they pose no threat to human health or the environment based on the remaining contamination left if any.

##### **HAZ GEN – Generators from Hazardous Waste Manifest Data**

- A review of the HAZ GEN list, as provided by ERIS, and dated Dec 31, 2017 has revealed there are two (2) HAZ GEN sites within 0.02 miles from the target property. The identified site (Hafeez Rehman - Spirits of America, 2269 Nord Ave) is adjacent to the subject property. The identified site has a status of "Completed Case Closed". Based on the status and location of the identified property it is not considered a recognized environmental condition in association with the subject property.

##### **DELISTED HAZ – Delisted Environmental Reporting System (CERS) Hazardous Waste Sites**

- A review of the DELISTED HAZ database, as provided by ERIS, and dated Nov 29, 2018 has revealed there are two (2) DELISTED HAZ sites within 0.50 miles from the target property. Based on the distance of the properties listed, they are not considered a recognized environmental condition in association with the subject property.

##### **EMISSIONS – Toxic Pollutant Emissions Facilities**

- A review of the EMISSIONS database, as provided by ERIS, and dated Dec 31, 2020 has revealed there are four (4) EMISSIONS sites within 0.25 mile from the target property. Two of the identified sites are adjacent to the subject property (Spirits of America – Quick Stop Market #1, 2269 Nord Ave). This site has a status of "Completed Case Closed". The other identified sites are in excess of 1,047 feet from the subject property. After site review it is A&M's professional opinion that the identified sites are not considered a REC in association with the subject property.



## 5.5 LOCAL ENVIRONMENTAL RECORD REVIEW RESULTS

### 5.5.1 Butte County Department of Environmental Services (CUPA)

The A&M representative contacted the Butte County Department of Environmental Services in an effort to review current and historical data regarding hazardous materials for the subject property and any adjoining properties as required by ASTM E 1527-13/21. On 23 March 2023, a representative of Butte County DES provided records associated with the property address 2240 Nord Ave. The file contained records documenting the removal of a smudge oil tank on 26 August 2005 and confirmation soils samples that indicated that the subject property was not impacted by the use of the smudge oil tank. The file also contained a site closure letter from Butte County DES dated 23 September 2005. See Appendix F for County records. After reviewing the file A&M doesn't consider this a REC in association with the subject property. The Butte County DES representative also informed A&M that there were no files for 2280 Nord Ave or any of the adjacent properties.

### 5.5.2 State Water Resources Control Board GeoTracker® Database

The A&M representative reviewed the on-line State Water Resources Control Board GeoTracker® Database. Two properties are listed within 1,000 feet of the subject property. Both identified sites have a status of "Completed Case Closed". A GeoTracker® site map is included in Appendix F.

### 5.5.3 Chico Fire Department

An A&M representative contacted the Chico Fire Department on 16 March 2023 in an effort to review current and historical data regarding hazardous materials for the subject property and any adjoining properties as required by ASTM E 1527-13/21. On 20 March 2023, the fire department representative contacted A&M and stated there were no records in regards to hazardous material, chemical, and or petroleum product leaks, spills, storage, or releases for either 2240 or 2280 Nord Ave or the adjacent properties.

### 5.5.4 Environmental Lien Search

On 16 March 2023, ERIS searched the Engineering Controls Sites List (US ENG CONTROLS), the Sites with Institutional Controls (US INST CONTROL), and Deed Restriction Listing (DEED). No sites were identified in these databases within the search radius of the subject property. No liens or other activity and use limitations were found for the subject property based on ERIS's search. Search results can be found in Appendix C.

## 5.6 PHYSICAL SETTING SOURCES AND RESULTS

The elevation of the subject property is approximately 174.84 feet above mean sea level, as depicted on the U.S.G.S. 7.5 Minute Series Topographic Map Chico, CA; Nord, CA; Ord Ferry, CA; Richardson Springs, CA quad. In addition, ERIS provided information on hydrology, hydrogeology, geology, etc. A list of the original sources and status of data is shown below. Search results can be found in Appendix C.

### Target Property Coordinates:

Latitude (North): 39.74097314

Longitude (West): 121.87804003

### Hydrologic Information:

#### FEMA Flood Zone

#### Target Property County

Chico, CA

#### FEMA Flood Electronic Data

YES – Zone X, refer to the Overview Map and Detail Map

#### Available FIRM Panels in Search Area:

06007C0320E, 06007C0340E, 06007C0485E, 06007C0505E and 06021C0450D,

#### National Wetland Inventory

#### Hydrologic Information at Target Property

US Fish & Wildlife

#### Hydrologic Information Data Coverage

No - refer to the Overview Map and Detail Map







Year	Scale	Description
1937	1"=500'	The subject property may or may not have a structure on it (poor picture quality). The land does not appear to be planted in trees at this time.
1947 1952 1962 1972 1984 1993 1998 2003 2004 2005 2006 2009 2010 2012 2014 2016 2018 2020 2021	1"=500'	The house and the barn are present by 1947 and ¾ of the land is planted in trees. The surrounding area consists of orchards with trees as well. By 1952 the subject property is completely planted in trees and pretty much appears as it does modern day. By 1972 E. Lindo Ave appears and the area south of the subject property is now developed light commercial and residential houses. By 1998 the adjacent property to the north is now residential houses. Then in 2005 the adjacent property to the east is in the beginning phase of development and all trees have been removed and the ground cleared and leveled. By 2009 the surrounding area looks very similar to modern day.

## 7.0 SITE RECONNAISSANCE

### 7.1 METHODOLOGY AND LIMITING CONDITIONS

The site reconnaissance was conducted on 20 March 2023 by Mason McKellips, Professional Geologist, with A&M Environmental Services. Weather conditions at the time of the site reconnaissance were overcast. A&M systematically traversed the site to provide an overlapping field of view, wherever possible. Photographs of pertinent site features identified during the site reconnaissance are included in Appendix B.

### 7.2 GENERAL SITE SETTING

The subject property consists of one full parcel and a partial parcel totaling approximately 12.73 acres in total (according to the Butte County Assessor). The subject property contains two structures and approximately 12 acres of old unmaintained almond and walnut trees. One structure is a vacant unoccupied residential house that is approximately 1,500 square feet and the other structure is a barn that is approximately 2,000 square feet. The subject property has a well that use to supply the residential house with potable water and irrigate the orchard. The A&M representative observed one AST that historically contained diesel fuel. The tank was empty and hasn't been used since approximately 2005 according to the property owner (Mary Dunkin). The tank was in good condition. The A&M representative did not observe any signs of leaks, spills, or releases. There were no signs of soil staining and there were weeds growing all around the tank stand. The subject property is located in a mixed use area with the adjacent properties consisting of residential to the east and north across the rail road tracks; Multi-tenant commercial, residential and retail to the south; and a small orchard with single family residence to the west. At the time of the 20 March 2023, site inspection the subject property was vacant and unoccupied. The orchard was unmaintained and overgrown with weeds. The barn was basically empty and no longer stored farm equipment. During the site inspection the A&M representative did not observe any hazardous materials, chemicals, or petroleum products on the subject property with the exception of the empty AST. During the site inspection there was no observed staining or signs of spills, leaks, or releases. There was no observed dumping on the subject property. The



A&M representative did not observe any sink holes, abnormal depressions, vent lines, fill lines or other evidence of historic UST use. During the site inspection no recognized environmental conditions were observed.

### **7.3 SITE FINDINGS**

#### **7.3.1 Hazardous Substances**

No Hazardous materials were identified on the subject property during the site reconnaissance.

#### **7.3.2 Petroleum Products**

No petroleum products were identified on the subject property during the site reconnaissance.

#### **7.3.3 USTs**

According to the property owner and Butte County DES records a UST containing smudge oil was removed on 26 August 2005 by Hanover Environmental Services, Inc. Confirmation soil samples indicated that the subject property was not impacted by the use of the UST. On 23 September 2005 Butte County DES issued a Site Closure Letter.

#### **7.3.4 ASTs**

One empty AST is located on the subject property. As per the property owner the tank has been empty since approximately 2005. The tank was in good condition and there were no observed stained soil or any other indication of spills, leaks or releases.

#### **7.3.5 Other Suspect Containers**

Other suspect containers were not identified on the subject property during the site reconnaissance.

#### **7.3.6 Equipment Likely to Contain PCBs**

There was no equipment likely to contain PCBs identified on the subject property.

#### **7.3.7 Interior Staining/Corrosion**

No major interior staining was observed during the site reconnaissance.

#### **7.3.8 Discharge Features**

There was no drainage features observed on the subject property during the site reconnaissance.

#### **7.3.9 Pits, Ponds, and Lagoons**

No pits, ponds or lagoons were observed on the subject property during the site reconnaissance.

#### **7.3.10 Solid Waste Dumping/Landfills**

No solid waste was observed on the subject property during the site reconnaissance.

#### **7.3.11 Stained Soil/Stressed Vegetation**

No stained soil or stressed vegetation was observed.

#### **7.3.12 Wells**

No wells are located on the subject property.

## **8.0 INTERVIEWS**

Interviews with various persons familiar with the subject property are typically conducted for the purpose of identifying past and present uses, which may have contributed to RECs on the property. A User Questionnaire was completed by the property owner. The property owner alluded to the fact that an underground storage tank (UST) containing diesel was removed in 2002 (records show it was removed in 2005 and contained smudge oil). The property owner was not aware of any other hazardous materials, chemicals or petroleum products being improperly stored on the property or of any leaks, spills, or releases.



User provided information is intended to help identify the possibility of RECs in connection with the subject property. According to ASTM E1527-13 and the EPA Standards and Practices for All Appropriate Inquiries (40 CFR Part 312), certain items should be researched by the prospective landowner or grantee, and the results of such inquiries may be provided to the Environmental Professional. The responsibility for qualifying for LLPs by conducting the inquiries ultimately rests with the User, and providing the information to the Environmental Professional would be prudent if such information is available. A&M also contacted the Butte County Department of Environmental Services regarding any hazardous materials storage, leaks, spills or violations known to exist currently and historically on the subject property. See Sections 8.1. and 8.2.

### 8.1 USER QUESTIONNAIRE

<b>Name, Title, Telephone, Years Familiar with the Subject Property</b>	Mary Dunkin & Laurene Vrisimo (760)912-0530, (760)242-5276 Family owned for 121 years
<b>Current Use of the Subject Property</b>	None
<b>Past Use(s) of the Subject Property</b>	Orchard
<b>Current Use of the Surrounding Properties</b>	Ag, commercial, retail and residential
<b>Past Use(s) of the Surrounding Properties</b>	Ag (orchards)
<b>Current or Past Hazardous/Petroleum Materials on the Subject Property?</b>	Yes – A smudge oil tank was removed from the subject property in 2005
<b>Past Releases of Hazardous/Petroleum Materials on the Subject Property?</b>	No
<b>Other Environmental Information (Permits, Ect.)?</b>	No
<b>Aware of Any Pending, Threatened or Past Litigation Relevant to Hazardous Substances or Petroleum Products in, on, or from the Subject property.</b>	No
<b>Aware of Any Pending, Threatened or Past Administrative Proceedings Relevant to Hazardous Substances or Petroleum Products in, on, or from the Subject property?</b>	No
<b>Aware of Any Pending, Threatened or Past Notices from Any Governmental Entity Regarding Possible Violations of Environmental Laws or Possible Liability Relating to Hazardous Substances or Petroleum Products?</b>	No

### 8.2 REGULATORY OFFICIALS

The A&M representative contacted the Butte County Department of Environmental Services in an effort to review current and historical data regarding hazardous materials for the subject property and any adjoining properties as required by ASTM E 1527-13/21. On 23 March 2023, a representative of Butte County DES provided records associated with the property address 2240 Nord Ave. The file contained records documenting the removal of a smudge oil tank on 26 August 2005 and confirmation soils samples that indicated that the subject property was not impacted by the use of the smudge oil tank. The file also contained a site closure letter from Butte County DES dated 23 September 2005. See Appendix F for County records. After reviewing the file A&M doesn't consider this a REC in association with the subject property. The Butte County DES representative also informed A&M that there were no files for 2280 Nord Ave or any of the adjacent properties.

## 9.0 FINDINGS, OPINIONS, AND CONCLUSIONS

A&M Environmental Services (A&M) has performed a Phase I Environmental Site Assessment (ESA) in conformance with the Environmental Protection Agency Standards and Practices for All Appropriate Inquiries (AAI) (40 CFR Part 312 and 33 CFR Part 137), and the scope and limitation of the American Society for Testing and Materials (ASTM) Standard Practice for Environmental Site Assessments E 1527-13/21 for the subject property



described as Butte County Assessor Parcel Number (APN) 042-140-077 (portion), 042-140-078 located 2240 & 2280 Nord Ave, Chico, California. Any exceptions to, or deletions from this practice are described in Section 2.4 of this report.

A&M did not identify any recognized environmental conditions during the course of this assessment but the following environmental issues were identified and need to be discussed further:

1. The subject property has been in agricultural production (alamode orchard) since at least 1937. Do to the risk of residual pesticides remaining in site soils Alliance Environmental Services, Inc. collected soil samples for chemical analysis. A total of 5-2 point composite samples were collected and analyzed for Organophosphorus pesticides by EPA Method 3546/8141A and Organochlorine Pesticides by EPA Method 3546/8081A. All constituent concentrations were reported below laboratory reporting limits with the exception of DDT and DDE. The reported DDT concentrations ranged from a high of 0.055 mg/kg to a low of 0.0027 mg/kg and the DDE concentrations ranged from a high of 0.087 mg/kg to a low of 0.0043 mg/kg. These results are somewhat common in agricultural settings. The detected concentrations are well below the EPA Regional Screening Levels for residential shallow soil exposure levels of 1.9 mg/kg for DDT and 2.0 mg/kg for DDE. It is A&M's professional opinion that these concentrations pose little to no threat to human health or the environment and are not considered a REC in association with the subject property.
2. On 26 August 2005 Hanover Environmental Services, Inc. under the supervision of Butte County Department of Environmental Services removed a smudge oil tank from the subject property and collected confirmation soil samples. The results of the soil samples indicated that the subject property was not impacted by the use of the smudge oil tank. On 23 September 2005 the Butte County Department of Environmental Services reviewed all site data and issued a Site Closure Letter. See Appendix F for copies of County records. After review of County records it is A&M's professional opinion that this is not a REC in association with the subject property.

While no environmental site assessment can fully eliminate the uncertainty regarding the potential for recognized environmental conditions, the ASTM standard does cite the balance between appropriate levels of inquiry and the cost of such exhaustive investigations. It is A&M's opinion that a full assessment of the site has been completed. Based on the results of this report, **Further Investigation is Not Warranted.**

## 10.0 QUALIFICATION AND SIGNATURE

A&M Environmental Services has performed this assessment under my supervision in accordance with generally accepted environmental practices and procedures, as of the date of this report. I declare that, to the best of my professional knowledge and belief, I meet the definition of environmental professional as defined in §312.10 of 40 CFR 312. I have the specific qualifications based on education, training, and experience to assess a property of the nature, history, and setting of the subject property. I have developed and performed all appropriate inquiries in conformance with the standards and practices set forth in 40 CFR Part 312. I have employed the degree of care and skill ordinarily exercised under similar circumstances by reputable environmental professionals practicing in this area. The conclusions contained within this assessment are based upon site conditions readily observed or were reasonably ascertainable and present at the time of the site inspection.



The conclusions and recommendations stated in this report are based upon personal observations made by employees of A&M Environmental Services and upon information provided by others. I have no reason to suspect or believe that the information provided is inaccurate.

Mason McKellips, Professional Geologist

April 3, 2023

Date

*M. McKellips*

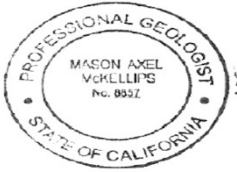



## **APPENDIX A: MAPS**

*SITE LOCATION MAP*

*SITE MAP*

PHASE I ENVIRONMENTAL SITE ASSESSMENT REPORT



2240 Nord Ave

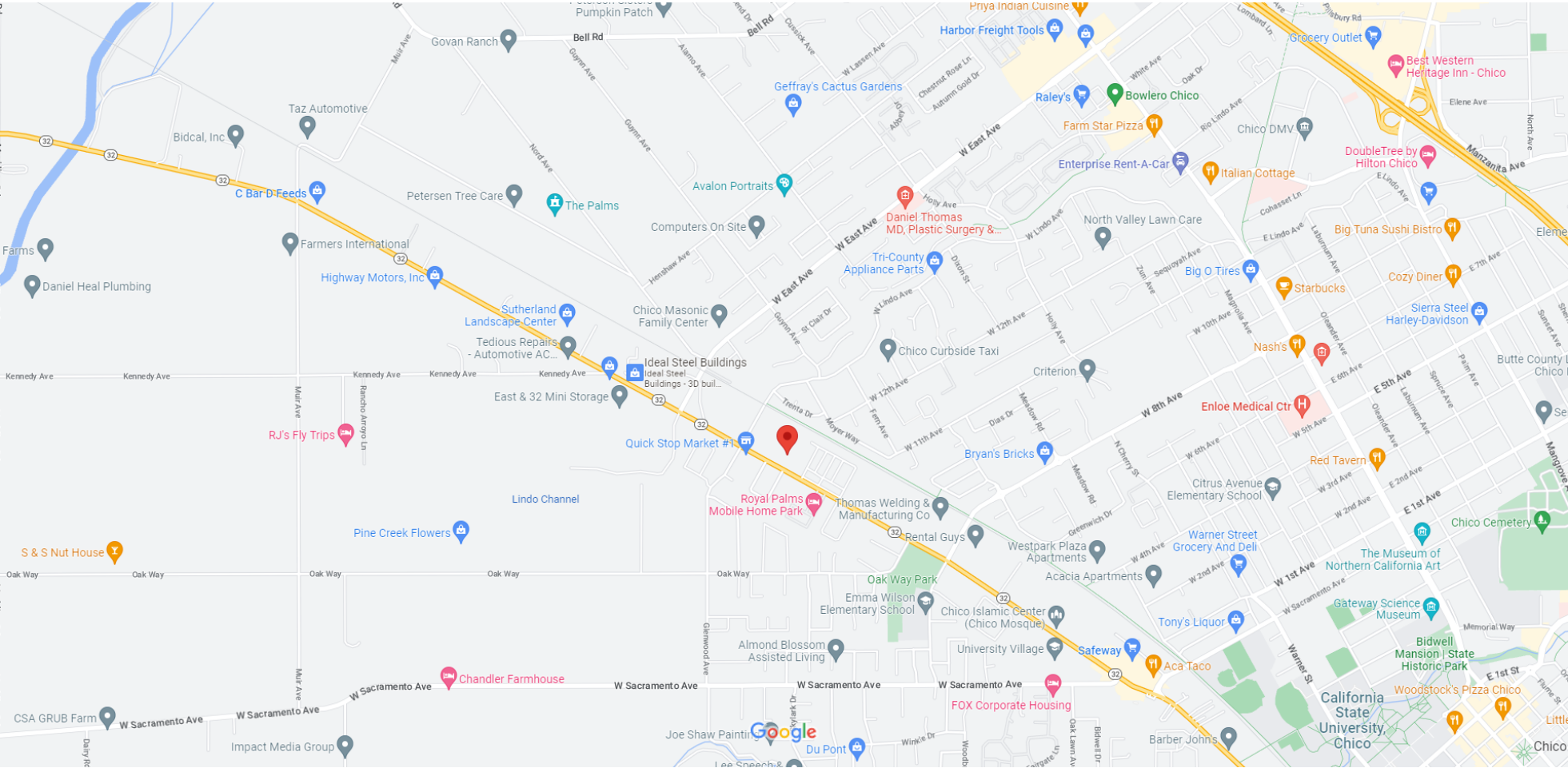



# SITE MAP





## **APPENDIX B: SITE RECONNAISSANCE PHOTOGRAPHS**

### **PHASE I ENVIRONMENTAL SITE ASSESSMENT REPORT**





Photo 1: View of inside the barn



Photo 2: View of the outside (south side) of the barn



Photo 3: View of empty decommissioned AST



Photo 4: View of well located on subject property





Photo 5: View of east side of house on subject property



Photo 6: View of the front (south side) of the house on the subject property



Photo7: View of one of the adjacent properties to the south



Photo 8: View of adjacent properties to the east





Photo 9: View of adjacent properties to the north



Photo 10: View of the back (north side) of the subject property



Photo 11: View of the west side of the subject property



Photo 12: View of the adjacent property to the west





Photo 13: View of one of the adjacent properties to the south



Photo 14: View of one of the adjacent properties to the south



# **APPENDIX C: REGULATORY RECORDS REVIEW**

## **PHASE I ENVIRONMENTAL SITE ASSESSMENT REPORT**





# DATABASE REPORT

<b>Project Property:</b>	<i>Epick Homes 2240 Nord Ave Chico CA 95926</i>
<b>Project No:</b>	<i>EPI-101-B</i>
<b>Report Type:</b>	<i>Database Report</i>
<b>Order No:</b>	<i>23031500671</i>
<b>Requested by:</b>	<i>A&amp;M Environmental Services</i>
<b>Date Completed:</b>	<i>March 17, 2023</i>

## **Environmental Risk Information Services**

*A division of Glacier Media Inc.*

1.866.517.5204 | [info@erisinfo.com](mailto:info@erisinfo.com) | [erisinfo.com](http://erisinfo.com)



# Table of Contents

Table of Contents.....	2
Executive Summary.....	3
Executive Summary: Report Summary.....	4
Executive Summary: Site Report Summary - Project Property.....	9
Executive Summary: Site Report Summary - Surrounding Properties.....	10
Executive Summary: Summary by Data Source.....	13
Map.....	19
Aerial.....	22
Topographic Map.....	23
Detail Report.....	24
Unplottable Summary.....	101
Unplottable Report.....	103
Appendix: Database Descriptions.....	110
Definitions.....	127

## **Notice: IMPORTANT LIMITATIONS and YOUR LIABILITY**

**Reliance on information in Report:** This report DOES NOT replace a full Phase I Environmental Site Assessment but is solely intended to be used as database review of environmental records.

**License for use of information in Report:** No page of this report can be used without this cover page, this notice and the project property identifier. The information in Report(s) may not be modified or re-sold.

**Your Liability for misuse:** Using this Service and/or its reports in a manner contrary to this Notice or your agreement will be in breach of copyright and contract and ERIS may obtain damages for such mis-use, including damages caused to third parties, and gives ERIS the right to terminate your account, rescind your license to any previous reports and to bar you from future use of the Service.

**No warranty of Accuracy or Liability for ERIS:** The information contained in this report has been produced by ERIS Information Inc. ("ERIS") using various sources of information, including information provided by Federal and State government departments. The report applies only to the address and up to the date specified on the cover of this report, and any alterations or deviation from this description will require a new report. This report and the data contained herein does not purport to be and does not constitute a guarantee of the accuracy of the information contained herein and does not constitute a legal opinion nor medical advice. Although ERIS has endeavored to present you with information that is accurate, ERIS disclaims, any and all liability for any errors, omissions, or inaccuracies in such information and data, whether attributable to inadvertence, negligence or otherwise, and for any consequences arising therefrom. Liability on the part of ERIS is limited to the monetary value paid for this report.

**Trademark and Copyright:** You may not use the ERIS trademarks or attribute any work to ERIS other than as outlined above. This Service and Report(s) are protected by copyright owned by ERIS Information Inc. Copyright in data used in the Service or Report(s) (the "Data") is owned by ERIS or its licensors. The Service, Report(s) and Data may not be copied or reproduced in whole or in any substantial part without prior written consent of ERIS.



# Executive Summary

## Property Information:

**Project Property:** *Epick Homes  
2240 Nord Ave Chico CA 95926*

**Project No:** *EPI-101-B*

**Coordinates:**

<b>Latitude:</b>	<i>39.74097314</i>
<b>Longitude:</b>	<i>-121.87804003</i>
<b>UTM Northing:</b>	<i>4,399,610.20</i>
<b>UTM Easting:</b>	<i>596,132.19</i>
<b>UTM Zone:</b>	<i>UTM Zone 10S</i>

**Elevation:** *175 FT*

## Order Information:

**Order No:** *23031500671*

**Date Requested:** *March 15, 2023*

**Requested by:** *A&M Environmental Services*

**Report Type:** *Database Report*

## Historicals/Products:

<b>Aerial Photographs</b>	<i>Historical Aerials (with Project Boundaries)</i>
<b>Chain of Title &amp; Lien Searches</b>	<i>Environmental Lien Search (Current Owner ONLY)</i>
<b>City Directory Search</b>	<i>CD - 2 Street Search</i>
<b>ERIS Xplorer</b>	<a href="#"><i>ERIS Xplorer</i></a>
<b>Excel Add-On</b>	<i>Excel Add-On</i>
<b>Fire Insurance Maps</b>	<i>US Fire Insurance Maps</i>
<b>Physical Setting Report (PSR)</b>	<i>Physical Setting Report (PSR)</i>
<b>Topographic Map</b>	<i>Topographic Maps</i>



## Executive Summary: Report Summary

Database	Searched	Search Radius	Project Property	Within 0.12mi	0.125mi to 0.25mi	0.25mi to 0.50mi	0.50mi to 1.00mi	Total
<b><u>Standard Environmental Records</u></b>								
<b>Federal</b>								
DOE FUSRAP	Y	1	0	0	0	0	0	0
NPL	Y	1	0	0	0	0	0	0
PROPOSED NPL	Y	1	0	0	0	0	0	0
DELETED NPL	Y	0.5	0	0	0	0	-	0
SEMS	Y	0.5	0	0	0	0	-	0
ODI	Y	0.5	0	0	0	0	-	0
SEMS ARCHIVE	Y	0.5	0	0	0	0	-	0
CERCLIS	Y	0.5	0	0	0	0	-	0
IODI	Y	0.5	0	0	0	0	-	0
CERCLIS NFRAP	Y	0.5	0	0	0	0	-	0
CERCLIS LIENS	Y	PO	0	-	-	-	-	0
RCRA CORRACTS	Y	1	0	0	0	0	0	0
RCRA TSD	Y	0.5	0	0	0	2	-	2
RCRA LQG	Y	0.25	0	0	0	-	-	0
RCRA SQG	Y	0.25	0	0	0	-	-	0
RCRA VSQG	Y	0.25	0	0	0	-	-	0
RCRA NON GEN	Y	0.25	0	1	4	-	-	5
RCRA CONTROLS	Y	0.5	0	0	0	0	-	0
FED ENG	Y	0.5	0	0	0	0	-	0
FED INST	Y	0.5	0	0	0	0	-	0
LUCIS	Y	0.5	0	0	0	0	-	0
NPL IC	Y	0.5	0	0	0	0	-	0
ERNS 1982 TO 1986	Y	PO	0	-	-	-	-	0
ERNS 1987 TO 1989	Y	PO	0	-	-	-	-	0
ERNS	Y	PO	0	-	-	-	-	0
FED BROWNFIELDS	Y	0.5	0	0	0	0	-	0
FEMA UST	Y	0.25	0	0	0	-	-	0



Database	Searched	Search Radius	Project Property	Within 0.12mi	0.125mi to 0.25mi	0.25mi to 0.50mi	0.50mi to 1.00mi	Total
FRP	Y	0.25	0	0	0	-	-	0
DELISTED FRP	Y	0.25	0	0	0	-	-	0
HIST GAS STATIONS	Y	0.25	0	0	0	-	-	0
REFN	Y	0.25	0	0	0	-	-	0
BULK TERMINAL	Y	0.25	0	0	0	-	-	0
SEMS LIEN	Y	PO	0	-	-	-	-	0
SUPERFUND ROD	Y	1	0	0	0	0	0	0

#### State

RESPONSE	Y	1	0	0	0	0	0	0
ENVIROSTOR	Y	1	0	0	0	0	1	1
DELISTED ENVS	Y	1	0	0	0	0	0	0
SWF/LF	Y	0.5	0	0	0	0	-	0
SWRCB SWF	Y	0.5	0	0	0	0	-	0
WMUD	Y	0.5	0	0	0	0	-	0
HWP	Y	1	0	0	0	0	0	0
SWAT	Y	0.5	0	0	0	0	-	0
C&D DEBRIS RECY	Y	0.5	0	0	0	1	-	1
RECYCLING	Y	0.5	0	0	0	0	-	0
PROCESSORS	Y	0.5	0	0	0	0	-	0
CONTAINER RECY	Y	0.5	0	0	0	0	-	0
LDS	Y	0.5	0	0	0	0	-	0
LUST	Y	0.5	0	2	0	0	-	2
DELISTED LST	Y	0.5	0	0	0	0	-	0
UST	Y	0.25	0	1	1	-	-	2
UST CLOSURE	Y	0.5	0	0	0	0	-	0
HHSS	Y	0.25	0	0	0	-	-	0
UST SWEEPS	Y	0.25	0	1	0	-	-	1
AST	Y	0.25	0	0	0	-	-	0
AST SWRCB	Y	0.25	0	0	0	-	-	0
TANK OIL GAS	Y	0.25	0	0	0	-	-	0
DELISTED TNK	Y	0.25	0	1	1	-	-	2
CERS TANK	Y	0.25	0	1	1	-	-	2
DELISTED CTNK	Y	0.25	0	0	0	-	-	0
HIST TANK	Y	0.25	0	0	0	-	-	0



<b>Database</b>	<b>Searched</b>	<b>Search Radius</b>	<b>Project Property</b>	<b>Within 0.12mi</b>	<b>0.125mi to 0.25mi</b>	<b>0.25mi to 0.50mi</b>	<b>0.50mi to 1.00mi</b>	<b>Total</b>
LUR	Y	0.5	0	0	0	0	-	0
CALSITES	Y	0.5	0	0	0	0	-	0
HLUR	Y	0.5	0	0	0	0	-	0
DEED	Y	0.5	0	0	0	0	-	0
VCP	Y	0.5	0	0	0	0	-	0
CLEANUP SITES	Y	0.5	0	0	0	0	-	0
DELISTED CLEANUP	Y	0.5	0	0	0	0	-	0
DELISTED COUNTY	Y	0.25	0	1	1	-	-	2

#### **Tribal**

INDIAN LUST	Y	0.5	0	0	0	0	-	0
INDIAN UST	Y	0.25	0	0	0	-	-	0
DELISTED INDIAN LST	Y	0.5	0	0	0	0	-	0
DELISTED INDIAN UST	Y	0.25	0	0	0	-	-	0

#### **County**

CUPA BUTTE	Y	0.25	0	1	2	-	-	3
------------	---	------	---	---	---	---	---	---

#### **Additional Environmental Records**

##### **Federal**

FINDS/FRS	Y	PO	0	1	-	-	-	1
TRIS	Y	PO	0	-	-	-	-	0
PFAS NPL	Y	0.5	0	0	0	0	-	0
PFAS FED SITES	Y	0.5	0	0	0	0	-	0
PFAS SSEHRI	Y	0.5	0	0	0	0	-	0
ERNS PFAS	Y	0.5	0	0	0	0	-	0
PFAS NPDES	Y	0.5	0	0	0	0	-	0
PFAS TRI	Y	0.5	0	0	0	0	-	0
PFAS WATER	Y	0.5	0	0	0	0	-	0
HMIRS	Y	0.125	0	0	-	-	-	0
NCDL	Y	0.125	0	0	-	-	-	0
TSCA	Y	0.125	0	0	-	-	-	0
HIST TSCA	Y	0.125	0	0	-	-	-	0
FTTS ADMIN	Y	PO	0	-	-	-	-	0
FTTS INSP	Y	PO	0	-	-	-	-	0
PRP	Y	PO	0	-	-	-	-	0
SCRD DRYCLEANER	Y	0.5	0	0	0	0	-	0



<b>Database</b>	<b>Searched</b>	<b>Search Radius</b>	<b>Project Property</b>	<b>Within 0.12mi</b>	<b>0.125mi to 0.25mi</b>	<b>0.25mi to 0.50mi</b>	<b>0.50mi to 1.00mi</b>	<b>Total</b>
ICIS	Y	PO	0	-	-	-	-	0
FED DRYCLEANERS	Y	0.25	0	0	0	-	-	0
DELISTED FED DRY	Y	0.25	0	0	0	-	-	0
FUDS	Y	1	0	0	0	0	0	0
FORMER NIKE	Y	1	0	0	0	0	0	0
PIPELINE INCIDENT	Y	PO	0	-	-	-	-	0
MLTS	Y	PO	0	-	-	-	-	0
HIST MLTS	Y	PO	0	-	-	-	-	0
MINES	Y	0.25	0	0	0	-	-	0
SMCRA	Y	1	0	0	0	0	0	0
MRDS	Y	1	0	0	0	0	0	0
LM SITES	Y	1	0	0	0	0	0	0
ALT FUELS	Y	0.25	0	0	1	-	-	1
CONSENT DECREES	Y	0.25	0	0	0	-	-	0
AFS	Y	PO	0	-	-	-	-	0
SSTS	Y	0.25	0	0	0	-	-	0
PCBT	Y	0.5	0	0	0	0	-	0
PCB	Y	0.5	0	0	0	0	-	0
<b>State</b>								
DRYCLEANERS	Y	0.25	0	0	0	-	-	0
DELISTED DRYCLEANERS	Y	0.25	0	0	0	-	-	0
DRYC GRANT	Y	0.25	0	0	0	-	-	0
PFAS	Y	0.5	0	0	0	0	-	0
PFAS GW	Y	0.5	0	0	0	0	-	0
HWSS CLEANUP	Y	0.5	0	0	0	0	-	0
TOXIC PITS	Y	1	0	0	0	0	0	0
DTSC HWF	Y	0.5	0	0	0	0	-	0
INSP COMP ENF	Y	1	0	0	0	0	0	0
SCH	Y	1	0	0	0	0	1	1
CHMIRS	Y	PO	0	-	-	-	-	0
HIST CHMIRS	Y	PO	0	-	-	-	-	0
HAZNET	Y	PO	2	1	-	-	-	3
HAZ GEN	Y	PO	0	2	-	-	-	2
HAZ TSD	Y	0.5	0	0	0	0	-	0
HIST MANIFEST	Y	PO	0	-	-	-	-	0



<b>Database</b>	<b>Searched</b>	<b>Search Radius</b>	<b>Project Property</b>	<b>Within 0.12mi</b>	<b>0.125mi to 0.25mi</b>	<b>0.25mi to 0.50mi</b>	<b>0.50mi to 1.00mi</b>	<b>Total</b>
HW TRANSPORT	Y	0.125	0	0	-	-	-	0
WASTE TIRE	Y	PO	0	-	-	-	-	0
MEDICAL WASTE	Y	0.25	0	0	0	-	-	0
HIST CORTESE	Y	0.5	0	0	0	0	-	0
CDO/CAO	Y	0.5	0	0	0	0	-	0
CERS HAZ	Y	0.125	0	0	-	-	-	0
DELISTED HAZ	Y	0.5	0	0	0	<b>2</b>	-	<b>2</b>
GEOTRACKER	Y	0.125	0	0	-	-	-	0
MINE	Y	1	0	0	0	0	0	0
LIEN	Y	PO	0	-	-	-	-	0
WASTE DISCHG	Y	0.25	0	0	0	-	-	0
EMISSIONS	Y	0.25	0	<b>2</b>	<b>2</b>	-	-	<b>4</b>
CDL	Y	0.125	0	0	-	-	-	0

#### Tribal

**No Tribal additional environmental record sources available for this State.**

#### County

---

<b>Total:</b>	<b>2</b>	<b>15</b>	<b>13</b>	<b>5</b>	<b>2</b>	<b>37</b>
---------------	----------	-----------	-----------	----------	----------	-----------

\* PO – Property Only

\* 'Property and adjoining properties' database search radii are set at 0.25 miles.



## Executive Summary: Site Report Summary - Project Property

<i>Map Key</i>	<i>DB</i>	<i>Company/Site Name</i>	<i>Address</i>	<i>Direction</i>	<i>Distance (mi/ft)</i>	<i>Elev Diff (ft)</i>	<i>Page Number</i>
<a href="#">1</a>	HAZNET	VRISIMO ORCHARDS	2240 NORD AVE CHICO CA 959263022	WSW	0.00 / 0.00	0	<a href="#">24</a>
<a href="#">1</a>	HAZNET	NEW URBAN BUILDERS	2240 NORD AVE CHICO CA 95926	WSW	0.00 / 0.00	0	<a href="#">24</a>



## Executive Summary: Site Report Summary - Surrounding Properties

Map Key	DB	Company/Site Name	Address	Direction	Distance (mi/ft)	Elev Diff (ft)	Page Number
<a href="#">2</a>	DELISTED TNK	SPIRITS OF AMERICA	2269 NORD AVE CHICO CA 95926	WSW	0.01 / 65.41	-1	<a href="#">24</a>
<a href="#">2</a>	LUST	TEXACO-SPIRITS OF AMERICA	2269 NORD AVE CHICO CA 95926	WSW	0.01 / 65.41	-1	<a href="#">25</a>
<b>Global ID / Status Date / Status:</b> T0600793581   7/14/2003   COMPLETED - CASE CLOSED							
<a href="#">2</a>	DELISTED COUNTY	SPIRITS OF AMERICA	2269 NORD Ave CHICO, CA 95926 CA	WSW	0.01 / 65.41	-1	<a href="#">28</a>
<a href="#">2</a>	CUPA BUTTE	QUICK STOP MARKET #1	2269 NORD Ave CHICO, CA 95926 CA	WSW	0.01 / 65.41	-1	<a href="#">28</a>
<a href="#">2</a>	HAZNET	QUICK STOP MARKET #1	2269 NORD AVE CHICO CA 95926	WSW	0.01 / 65.41	-1	<a href="#">29</a>
<a href="#">2</a>	FINDS/FRS	QUICK STOP MARKET #1	2269 NORD AVE CHICO CA 95926	WSW	0.01 / 65.41	-1	<a href="#">29</a>
<b>Registry ID:</b> 110065030923							
<a href="#">2</a>	CERS TANK	Quick Stop Market #1	2269 NORD AVE CHICO CA 95926	WSW	0.01 / 65.41	-1	<a href="#">30</a>
<b>Site ID:</b> 145710							
<a href="#">2</a>	UST	Quick Stop Market #1	2269 NORD Ave CHICO CA 95926	WSW	0.01 / 65.41	-1	<a href="#">52</a>
<b>Tank ID No. / Tank Status / Tank Closure Date:</b> 2   Confirmed/Updated Information   , 1   Renewal Permit							
<a href="#">2</a>	EMISSIONS	SPIRITS OF AMERICA	2269 NORD AVENUE CHICO CA 95926	WSW	0.01 / 65.41	-1	<a href="#">53</a>
<a href="#">2</a>	EMISSIONS	QUICK STOP MARKET #1	2269 NORD AVENUE CHICO CA 95926	WSW	0.01 / 65.41	-1	<a href="#">55</a>
<a href="#">2</a>	RCRA NON GEN	QUICK STOP MARKET #1	2269 NORD AVE CHICO CA 95926	WSW	0.01 / 65.41	-1	<a href="#">58</a>
<b>EPA Handler ID:</b> CAL000379109							
<a href="#">2</a>	UST SWEEPS	SPIRITS OF AMERICA	2269 NORD AVE CHICO CA	WSW	0.01 / 65.41	-1	<a href="#">59</a>
<b>C C / Status:</b> A04-000-52300   ACTIVE <b>Tank ID:</b> 000001, 000002, 000003							
<a href="#">2</a>	HAZ GEN	HAFEEZ REHMAN	2269 NORD AVE CHICO CA 959260000	WSW	0.01 / 65.41	-1	<a href="#">60</a>



Map Key	DB	Company/Site Name	Address	Direction	Distance (mi/ft)	Elev Diff (ft)	Page Number
<a href="#">2</a>	HAZ GEN	SPIRITS OF AMERICA	2269 NORD AVE CHICO CA 959263036	WSW	0.01 / 65.41	-1	<a href="#">60</a>
<a href="#">3</a>	LUST	BETTENCOURT FARM	2150 NORD AVE. CHICO CA 95926	SE	0.07 / 370.66	-1	<a href="#">61</a>
<b>Global ID / Status Date / Status:</b> T10000000456   10/29/2008   COMPLETED - CASE CLOSED							
<a href="#">4</a>	RCRA NON GEN	BEN LIBBY	2101 NORTH LINDO AVE CHICO CA 95973	W	0.20 / 1,036.36	-2	<a href="#">63</a>
<b>EPA Handler ID:</b> CAC003093547							
<a href="#">5</a>	DELISTED COUNTY	Tower Mart #157	1255 W East Ave Chico, CA 95926 CA	WNW	0.20 / 1,047.42	1	<a href="#">64</a>
<a href="#">5</a>	DELISTED TNK	TOWER MART #157	1255 W EAST AVE CHICO CA 95926	WNW	0.20 / 1,047.42	1	<a href="#">65</a>
<a href="#">5</a>	CUPA BUTTE	COLONIAL ENERGY CE 20115	1255 W East Ave Chico, CA 95926 CA	WNW	0.20 / 1,047.42	1	<a href="#">65</a>
<a href="#">5</a>	CERS TANK	H&S Energy Products,LLC #3015	1255 W EAST AVE CHICO CA 95926	WNW	0.20 / 1,047.42	1	<a href="#">65</a>
<b>Site ID:</b> 77154							
<a href="#">5</a>	UST	H&S Energy Products,LLC #3015	1255 W East Ave Chico CA 95926	WNW	0.20 / 1,047.42	1	<a href="#">82</a>
<b>Tank ID No. / Tank Status / Tank Closure Date:</b> Diesel   Confirmed/Updated Information   , E85   Confirmed/Updated Information   , Reg   Confirmed/Updated Information   , Prem   Confirmed/Updated Information							
<a href="#">5</a>	EMISSIONS	COLONIAL ENERGY CE 20115	1255 WEST EAST AVENUE CHICO CA 95926	WNW	0.20 / 1,047.42	1	<a href="#">84</a>
<a href="#">5</a>	EMISSIONS	TOWER MART #157	1255 WEST EAST AVENUE CHICO CA 95926	WNW	0.20 / 1,047.42	1	<a href="#">86</a>
<a href="#">5</a>	RCRA NON GEN	COLONIAL ENERGY LLC DBA CE 20115	1255 W EAST AVE CHICO CA 95926	WNW	0.20 / 1,047.42	1	<a href="#">90</a>
<b>EPA Handler ID:</b> CAL000412539							
<a href="#">5</a>	ALT FUELS	Chevron Power Mart	1255 W East Ave Chico CA 95926	WNW	0.20 / 1,047.42	1	<a href="#">91</a>
<b>ID:</b> 145412							
<a href="#">5</a>	RCRA NON GEN	H&S ENERGY PRODUCTS LLC #3015	1255 W EAST AVE CHICO CA 95926	WNW	0.20 / 1,047.42	1	<a href="#">92</a>



Map Key	DB	Company/Site Name	Address	Direction	Distance (mi/ft)	Elev Diff (ft)	Page Number
<b>EPA Handler ID:</b> CAL000457154							
<a href="#">6</a>	CUPA BUTTE	CLEANRITE BUILDRITE	1200 W EAST Ave CHICO, CA 95926 CA	WNW	0.20 / 1,062.47	2	<a href="#">93</a>
<a href="#">6</a>	RCRA NON GEN	CLEANRITE - BUILDRITE	1200 W EAST AVE CHICO CA 95926 <b>EPA Handler ID:</b> CAL000286496	WNW	0.20 / 1,062.47	2	<a href="#">93</a>
<a href="#">7</a>	RCRA TSD	STELZRIEDE, KIMBERLEY	1704 OAK WAY CHICO CA 95926 <b>EPA Handler ID:</b> CAC003017680	SSE	0.30 / 1,587.97	-4	<a href="#">94</a>
<a href="#">8</a>	RCRA TSD	HAYS, JANOS	909 SAINT CLAIR DRIVE CHICO CA 95926 <b>EPA Handler ID:</b> CAC003017421	NNE	0.31 / 1,641.15	5	<a href="#">95</a>
<a href="#">9</a>	C&D DEBRIS RECY	NORTH VALLEY INDIAN HEALTH CLINIC	845 EAST AVE CHICO CA 95926	NNE	0.38 / 1,989.78	3	<a href="#">96</a>
<a href="#">10</a>	DELISTED HAZ	STRIP SHOP THE	2610 # F HWY 32 CHICO CA 95973	WNW	0.45 / 2,362.07	-3	<a href="#">96</a>
<a href="#">10</a>	DELISTED HAZ	IRMER'S AUTO REPAIR	2610 HWY 32 # C CHICO CA 95973	WNW	0.45 / 2,362.07	-3	<a href="#">96</a>
<a href="#">11</a>	ENVIROSTOR	CHICO USD-HENSHAW & GUYNN SCHOOL	N. OF INTERSECTION OF GUYNN & HENSHAW AVENUES CHICO CA 95973 <b>Estor/EPA ID   Cleanup Status:</b> 60002577   NO FURTHER ACTION AS OF 1/7/2019	NNW	0.50 / 2,655.48	-1	<a href="#">97</a>
<a href="#">11</a>	SCH	CHICO USD-HENSHAW & GUYNN SCHOOL	N. OF INTERSECTION OF GUYNN & HENSHAW AVENUES CHICO CA 95973 <b>Estor/EPA ID   Cleanup Status:</b> 60002577   NO FURTHER ACTION AS OF 1/7/2019	NNW	0.50 / 2,655.48	-1	<a href="#">98</a>



## Executive Summary: Summary by Data Source

### Standard

#### Federal

##### RCRA TSD - RCRA non-CORRACTS TSD Facilities

A search of the RCRA TSD database, dated Jan 23, 2023 has found that there are 2 RCRA TSD site(s) within approximately 0.50 miles of the project property.

<u>Equal/Higher Elevation</u>	<u>Address</u>	<u>Direction</u>	<u>Distance (mi/ft)</u>	<u>Map Key</u>
HAYS, JANOS	909 SAINT CLAIR DRIVE CHICO CA 95926	NNE	0.31 / 1,641.15	<a href="#"><u>8</u></a>
<i>EPA Handler ID: CAC003017421</i>				

<u>Lower Elevation</u>	<u>Address</u>	<u>Direction</u>	<u>Distance (mi/ft)</u>	<u>Map Key</u>
STELZRIEDE, KIMBERLEY	1704 OAK WAY CHICO CA 95926	SSE	0.30 / 1,587.97	<a href="#"><u>7</u></a>
<i>EPA Handler ID: CAC003017680</i>				

##### RCRA NON GEN - RCRA Non-Generators

A search of the RCRA NON GEN database, dated Jan 23, 2023 has found that there are 5 RCRA NON GEN site(s) within approximately 0.25 miles of the project property.

<u>Equal/Higher Elevation</u>	<u>Address</u>	<u>Direction</u>	<u>Distance (mi/ft)</u>	<u>Map Key</u>
H&S ENERGY PRODUCTS LLC #3015	1255 W EAST AVE CHICO CA 95926	WNW	0.20 / 1,047.42	<a href="#"><u>5</u></a>
<i>EPA Handler ID: CAL000457154</i>				
COLONIAL ENERGY LLC DBA CE 20115	1255 W EAST AVE CHICO CA 95926	WNW	0.20 / 1,047.42	<a href="#"><u>5</u></a>
<i>EPA Handler ID: CAL000412539</i>				
CLEANRITE - BUILDRITE	1200 W EAST AVE CHICO CA 95926	WNW	0.20 / 1,062.47	<a href="#"><u>6</u></a>
<i>EPA Handler ID: CAL000286496</i>				

<u>Lower Elevation</u>	<u>Address</u>	<u>Direction</u>	<u>Distance (mi/ft)</u>	<u>Map Key</u>
QUICK STOP MARKET #1	2269 NORD AVE CHICO CA 95926	WSW	0.01 / 65.41	<a href="#"><u>2</u></a>
<i>EPA Handler ID: CAL000379109</i>				
BEN LIBBY	2101 NORTH LINDO AVE CHICO CA 95973	W	0.20 / 1,036.36	<a href="#"><u>4</u></a>
<i>EPA Handler ID: CAC003093547</i>				



## State

### ENVIROSTOR - EnviroStor Database

A search of the ENVIROSTOR database, dated Feb 6, 2023 has found that there are 1 ENVIROSTOR site(s) within approximately 1.00 miles of the project property.

<u>Lower Elevation</u>	<u>Address</u>	<u>Direction</u>	<u>Distance (mi/ft)</u>	<u>Map Key</u>
CHICO USD-HENSHAW & GUYNN SCHOOL	N. OF INTERSECTION OF GUYNN & HENSHAW AVENUES CHICO CA 95973	NNW	0.50 / 2,655.48	<a href="#">11</a>
<i>Estor/EPA ID   Cleanup Status: 60002577   NO FURTHER ACTION AS OF 1/7/2019</i>				

### C&D DEBRIS RECY - Construction and Demolition Debris Recyclers

A search of the C&D DEBRIS RECY database, dated Jun 20, 2018 has found that there are 1 C&D DEBRIS RECY site(s) within approximately 0.50 miles of the project property.

<u>Equal/Higher Elevation</u>	<u>Address</u>	<u>Direction</u>	<u>Distance (mi/ft)</u>	<u>Map Key</u>
NORTH VALLEY INDIAN HEALTH CLINIC	845 EAST AVE CHICO CA 95926	NNE	0.38 / 1,989.78	<a href="#">9</a>

### LUST - Leaking Underground Fuel Tank Reports

A search of the LUST database, dated Nov 16, 2022 has found that there are 2 LUST site(s) within approximately 0.50 miles of the project property.

<u>Lower Elevation</u>	<u>Address</u>	<u>Direction</u>	<u>Distance (mi/ft)</u>	<u>Map Key</u>
TEXACO-SPIRITS OF AMERICA	2269 NORD AVE CHICO CA 95926	WSW	0.01 / 65.41	<a href="#">2</a>
<i>Global ID   Status Date   Status: T0600793581   7/14/2003   COMPLETED - CASE CLOSED</i>				
BETTENCOURT FARM	2150 NORD AVE. CHICO CA 95926	SE	0.07 / 370.66	<a href="#">3</a>
<i>Global ID   Status Date   Status: T10000000456   10/29/2008   COMPLETED - CASE CLOSED</i>				

### UST - Permitted Underground Storage Tank (UST) in GeoTracker

A search of the UST database, dated Jan 17, 2023 has found that there are 2 UST site(s) within approximately 0.25 miles of the project property.

<u>Equal/Higher Elevation</u>	<u>Address</u>	<u>Direction</u>	<u>Distance (mi/ft)</u>	<u>Map Key</u>
H&S Energy Products,LLC #3015	1255 W East Ave Chico CA 95926	WNW	0.20 / 1,047.42	<a href="#">5</a>
<i>Tank ID No.   Tank Status   Tank Closure Date: Diesel   Confirmed/Updated Information   , E85   Confirmed/Updated Information   , Reg   Confirmed/Updated Information   , Prem   Confirmed/Updated Information  </i>				
<u>Lower Elevation</u>	<u>Address</u>	<u>Direction</u>	<u>Distance (mi/ft)</u>	<u>Map Key</u>
Quick Stop Market #1	2269 NORD Ave CHICO CA 95926	WSW	0.01 / 65.41	<a href="#">2</a>
<i>Tank ID No.   Tank Status   Tank Closure Date: 2   Confirmed/Updated Information   , 1   Renewal Permit  </i>				



## **UST SWEEPS - Statewide Environmental Evaluation and Planning System**

A search of the UST SWEEPS database, dated Oct 1, 1994 has found that there are 1 UST SWEEPS site(s) within approximately 0.25 miles of the project property.

<b><u>Lower Elevation</u></b>	<b><u>Address</u></b>	<b><u>Direction</u></b>	<b><u>Distance (mi/ft)</u></b>	<b><u>Map Key</u></b>
SPIRITS OF AMERICA	2269 NORD AVE CHICO CA	WSW	0.01 / 65.41	<a href="#"><u>2</u></a>
<b>C C / Status:</b> A04-000-52300 / ACTIVE <b>Tank ID:</b> 000001, 000002, 000003				

## **DELISTED TNK - Delisted Storage Tanks**

A search of the DELISTED TNK database, dated Jan 17, 2023 has found that there are 2 DELISTED TNK site(s) within approximately 0.25 miles of the project property.

<b><u>Equal/Higher Elevation</u></b>	<b><u>Address</u></b>	<b><u>Direction</u></b>	<b><u>Distance (mi/ft)</u></b>	<b><u>Map Key</u></b>
TOWER MART #157	1255 W EAST AVE CHICO CA 95926	WNW	0.20 / 1,047.42	<a href="#"><u>5</u></a>

<b><u>Lower Elevation</u></b>	<b><u>Address</u></b>	<b><u>Direction</u></b>	<b><u>Distance (mi/ft)</u></b>	<b><u>Map Key</u></b>
SPIRITS OF AMERICA	2269 NORD AVE CHICO CA 95926	WSW	0.01 / 65.41	<a href="#"><u>2</u></a>

## **CERS TANK - California Environmental Reporting System (CERS) Tanks**

A search of the CERS TANK database, dated Jan 10, 2023 has found that there are 2 CERS TANK site(s) within approximately 0.25 miles of the project property.

<b><u>Equal/Higher Elevation</u></b>	<b><u>Address</u></b>	<b><u>Direction</u></b>	<b><u>Distance (mi/ft)</u></b>	<b><u>Map Key</u></b>
H&S Energy Products,LLC #3015	1255 W EAST AVE CHICO CA 95926	WNW	0.20 / 1,047.42	<a href="#"><u>5</u></a>
<b>Site ID:</b> 77154				

<b><u>Lower Elevation</u></b>	<b><u>Address</u></b>	<b><u>Direction</u></b>	<b><u>Distance (mi/ft)</u></b>	<b><u>Map Key</u></b>
Quick Stop Market #1	2269 NORD AVE CHICO CA 95926	WSW	0.01 / 65.41	<a href="#"><u>2</u></a>
<b>Site ID:</b> 145710				

## **DELISTED COUNTY - Delisted County Records**

A search of the DELISTED COUNTY database, dated Feb 28, 2023 has found that there are 2 DELISTED COUNTY site(s) within approximately 0.25 miles of the project property.

<b><u>Equal/Higher Elevation</u></b>	<b><u>Address</u></b>	<b><u>Direction</u></b>	<b><u>Distance (mi/ft)</u></b>	<b><u>Map Key</u></b>
Tower Mart #157	1255 W East Ave Chico, CA 95926 CA	WNW	0.20 / 1,047.42	<a href="#"><u>5</u></a>



<u>Equal/Higher Elevation</u>	<u>Address</u>	<u>Direction</u>	<u>Distance (mi/ft)</u>	<u>Map Key</u>
<u>Lower Elevation</u>	<u>Address</u>	<u>Direction</u>	<u>Distance (mi/ft)</u>	<u>Map Key</u>
SPIRITS OF AMERICA	2269 NORD Ave CHICO, CA 95926 CA	WSW	0.01 / 65.41	<a href="#">2</a>

## County

### **CUPA BUTTE - Butte County -CUPA List**

A search of the CUPA BUTTE database, dated Dec 20, 2017 has found that there are 3 CUPA BUTTE site(s) within approximately 0.25 miles of the project property.

<u>Equal/Higher Elevation</u>	<u>Address</u>	<u>Direction</u>	<u>Distance (mi/ft)</u>	<u>Map Key</u>
COLONIAL ENERGY CE 20115	1255 W East Ave Chico, CA 95926 CA	WNW	0.20 / 1,047.42	<a href="#">5</a>
CLEANRITE BUILDRITE	1200 W EAST Ave CHICO, CA 95926 CA	WNW	0.20 / 1,062.47	<a href="#">6</a>
<u>Lower Elevation</u>	<u>Address</u>	<u>Direction</u>	<u>Distance (mi/ft)</u>	<u>Map Key</u>
QUICK STOP MARKET #1	2269 NORD Ave CHICO, CA 95926 CA	WSW	0.01 / 65.41	<a href="#">2</a>

## **Non Standard**

### **Federal**

### **FINDS/FRS - Facility Registry Service/Facility Index**

A search of the FINDS/FRS database, dated Aug 18, 2022 has found that there are 1 FINDS/FRS site(s) within approximately 0.02 miles of the project property.

<u>Lower Elevation</u>	<u>Address</u>	<u>Direction</u>	<u>Distance (mi/ft)</u>	<u>Map Key</u>
QUICK STOP MARKET #1	2269 NORD AVE CHICO CA 95926	WSW	0.01 / 65.41	<a href="#">2</a>

**Registry ID:** 110065030923

### **ALT FUELS - Alternative Fueling Stations**

A search of the ALT FUELS database, dated Jan 3, 2023 has found that there are 1 ALT FUELS site(s) within approximately 0.25 miles of the project property.



<u>Equal/Higher Elevation</u>	<u>Address</u>	<u>Direction</u>	<u>Distance (mi/ft)</u>	<u>Map Key</u>
Chevron Power Mart	1255 W East Ave Chico CA 95926	WNW	0.20 / 1,047.42	<a href="#">5</a>
<i>ID: 145412</i>				

## State

### SCH - School Property Evaluation Program Sites

A search of the SCH database, dated Feb 6, 2023 has found that there are 1 SCH site(s) within approximately 1.00 miles of the project property.

<u>Lower Elevation</u>	<u>Address</u>	<u>Direction</u>	<u>Distance (mi/ft)</u>	<u>Map Key</u>
CHICO USD-HENSHAW & GUYNN SCHOOL	N. OF INTERSECTION OF GUYNN & HENSHAW AVENUES CHICO CA 95973	NNW	0.50 / 2,655.48	<a href="#">11</a>
<i>Estor/EPA ID   Cleanup Status: 60002577   NO FURTHER ACTION AS OF 1/7/2019</i>				

### HAZNET - Handlers from Hazardous Waste Manifest Data

A search of the HAZNET database, dated Oct 24, 2016 has found that there are 3 HAZNET site(s) within approximately 0.02 miles of the project property.

<u>Lower Elevation</u>	<u>Address</u>	<u>Direction</u>	<u>Distance (mi/ft)</u>	<u>Map Key</u>
VRISIMO ORCHARDS	2240 NORD AVE CHICO CA 959263022	WSW	0.00 / 0.00	<a href="#">1</a>
NEW URBAN BUILDERS	2240 NORD AVE CHICO CA 95926	WSW	0.00 / 0.00	<a href="#">1</a>
QUICK STOP MARKET #1	2269 NORD AVE CHICO CA 95926	WSW	0.01 / 65.41	<a href="#">2</a>

### HAZ GEN - Generators from Hazardous Waste Manifest Data

A search of the HAZ GEN database, dated Dec 31, 2017 has found that there are 2 HAZ GEN site(s) within approximately 0.02 miles of the project property.

<u>Lower Elevation</u>	<u>Address</u>	<u>Direction</u>	<u>Distance (mi/ft)</u>	<u>Map Key</u>
HAFEEZ REHMAN	2269 NORD AVE CHICO CA 959260000	WSW	0.01 / 65.41	<a href="#">2</a>
SPIRITS OF AMERICA	2269 NORD AVE CHICO CA 959263036	WSW	0.01 / 65.41	<a href="#">2</a>

### DELISTED HAZ - Delisted Environmental Reporting System (CERS) Hazardous Waste Sites

A search of the DELISTED HAZ database, dated Nov 29, 2018 has found that there are 2 DELISTED HAZ site(s) within approximately 0.50 miles of the project property.



<u>Lower Elevation</u>	<u>Address</u>	<u>Direction</u>	<u>Distance (mi/ft)</u>	<u>Map Key</u>
IRMER'S AUTO REPAIR	2610 HWY 32 # C CHICO CA 95973	WNW	0.45 / 2,362.07	<a href="#"><u>10</u></a>
STRIP SHOP THE	2610 # F HWY 32 CHICO CA 95973	WNW	0.45 / 2,362.07	<a href="#"><u>10</u></a>

### **EMISSIONS - Toxic Pollutant Emissions Facilities**

A search of the EMISSIONS database, dated Dec 31, 2020 has found that there are 4 EMISSIONS site(s) within approximately 0.25 miles of the project property.

<u>Equal/Higher Elevation</u>	<u>Address</u>	<u>Direction</u>	<u>Distance (mi/ft)</u>	<u>Map Key</u>
COLONIAL ENERGY CE 20115	1255 WEST EAST AVENUE CHICO CA 95926	WNW	0.20 / 1,047.42	<a href="#"><u>5</u></a>
TOWER MART #157	1255 WEST EAST AVENUE CHICO CA 95926	WNW	0.20 / 1,047.42	<a href="#"><u>5</u></a>

<u>Lower Elevation</u>	<u>Address</u>	<u>Direction</u>	<u>Distance (mi/ft)</u>	<u>Map Key</u>
SPIRITS OF AMERICA	2269 NORD AVENUE CHICO CA 95926	WSW	0.01 / 65.41	<a href="#"><u>2</u></a>
QUICK STOP MARKET #1	2269 NORD AVENUE CHICO CA 95926	WSW	0.01 / 65.41	<a href="#"><u>2</u></a>



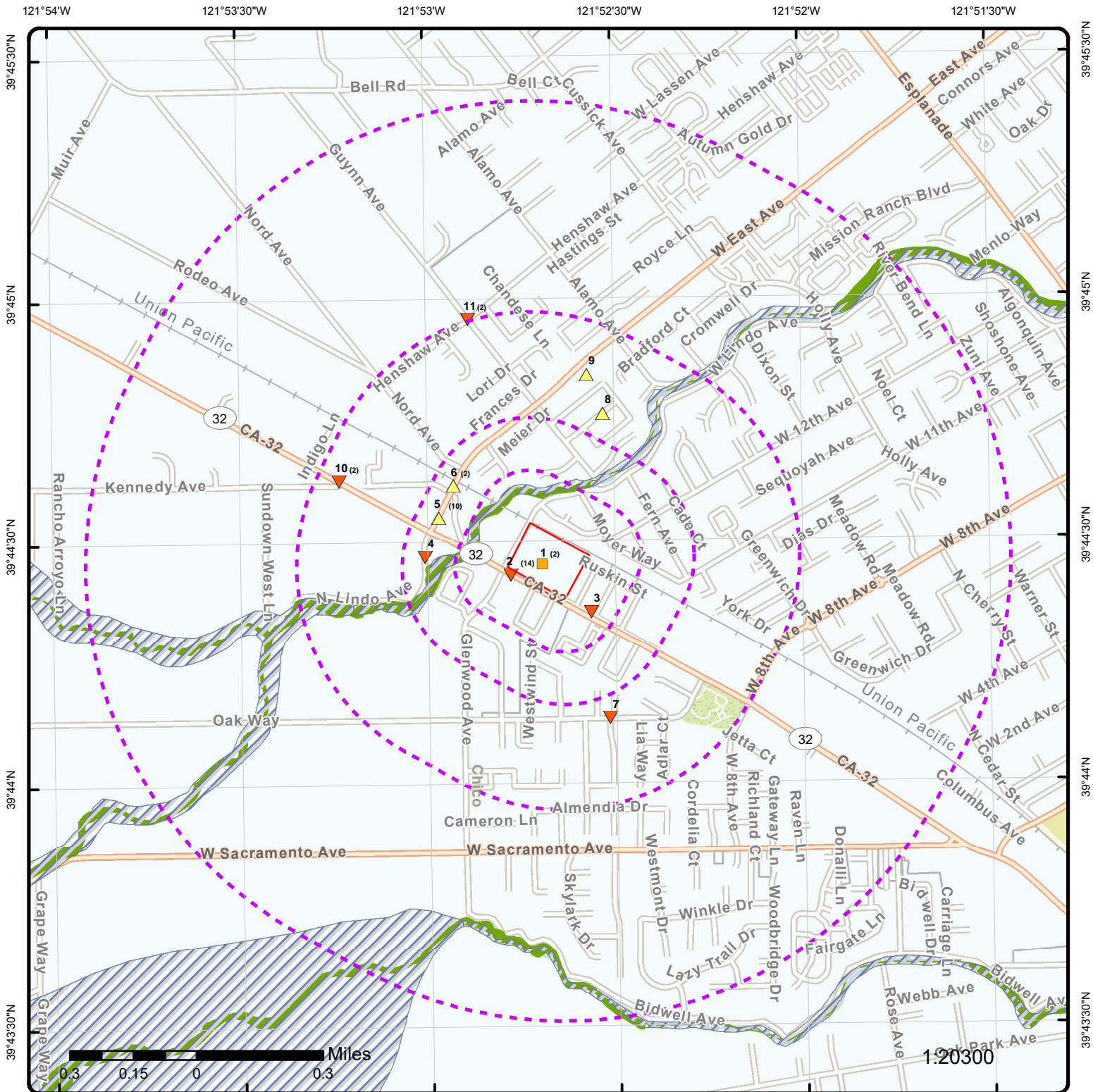

## Map: 1.0 Mile Radius

Order Number: 23031500671

Address: 2240 Nord Ave, Chico, CA



- |   |  |   |   |   |
|---|--|---|---|---|
| <span style="border: 1px solid red; display: inline-block; width: 15px; height: 10px;"></span> Project Property               | <span style="border: 2px dashed magenta; display: inline-block; width: 15px; height: 10px;"></span> Buffer Outline           | <span style="border-bottom: 2px solid orange; display: inline-block; width: 20px;"></span> Freeways; Highways     | <span style="border-bottom: 2px solid gray; display: inline-block; width: 20px;"></span> State                      | <span style="border: 1px solid green; display: inline-block; width: 15px; height: 10px;"></span> FWS Special Designation Areas  |
| <span style="color: yellow;">▲</span> Sites with Higher Elevation   | <span style="color: orange;">▲</span> Sites with Same Elevation  | <span style="border-bottom: 2px solid orange; display: inline-block; width: 20px;"></span> Traffic Circle; Ramp   | <span style="border-bottom: 2px solid gray; display: inline-block; width: 20px;"></span> Country                    | <span style="background-color: red; display: inline-block; width: 15px; height: 10px;"></span> National Priorities List (Active, Delisted, Proposed, Institutional Control) |
| <span style="color: brown;">▼</span> Sites with Lower Elevation   | <span style="border: 1px solid gray; display: inline-block; width: 15px; height: 10px;"></span> Sites with Unknown Elevation | <span style="border-bottom: 2px solid orange; display: inline-block; width: 20px;"></span> Major & Minor Arterial | <span style="background-color: green; display: inline-block; width: 15px; height: 10px;"></span> National Wetland   | <span style="background-color: orange; display: inline-block; width: 15px; height: 10px;"></span> Indian Reserve Land   |
| <span style="border: 1px solid yellow; display: inline-block; width: 15px; height: 10px;"></span> Areas with Higher Elevation | <span style="border: 1px solid orange; display: inline-block; width: 15px; height: 10px;"></span> Areas with Same Elevation  | <span style="border-bottom: 2px solid orange; display: inline-block; width: 20px;"></span> Traffic Circle; Ramp   | <span style="background-color: orange; display: inline-block; width: 15px; height: 10px;"></span> Plume             | <span style="background-color: blue; display: inline-block; width: 15px; height: 10px;"></span> 100 Year Flood Zone   |
| <span style="border: 1px solid brown; display: inline-block; width: 15px; height: 10px;"></span> Areas with Lower Elevation   | <span style="border: 1px solid gray; display: inline-block; width: 15px; height: 10px;"></span> Areas with Unknown Elevation | <span style="border-bottom: 2px solid gray; display: inline-block; width: 20px;"></span> Local Road               | <span style="background-color: blue; display: inline-block; width: 15px; height: 10px;"></span> 500 Year Flood Zone |   |
|   |  | <span style="border-bottom: 1px solid gray; display: inline-block; width: 20px;"></span> Rail                     |   |   |



121°53'W

121°52'30"W

121°52'W

39°45'N

39°45'N

39°44'30"N

39°44'30"N

39°44'N

39°44'N

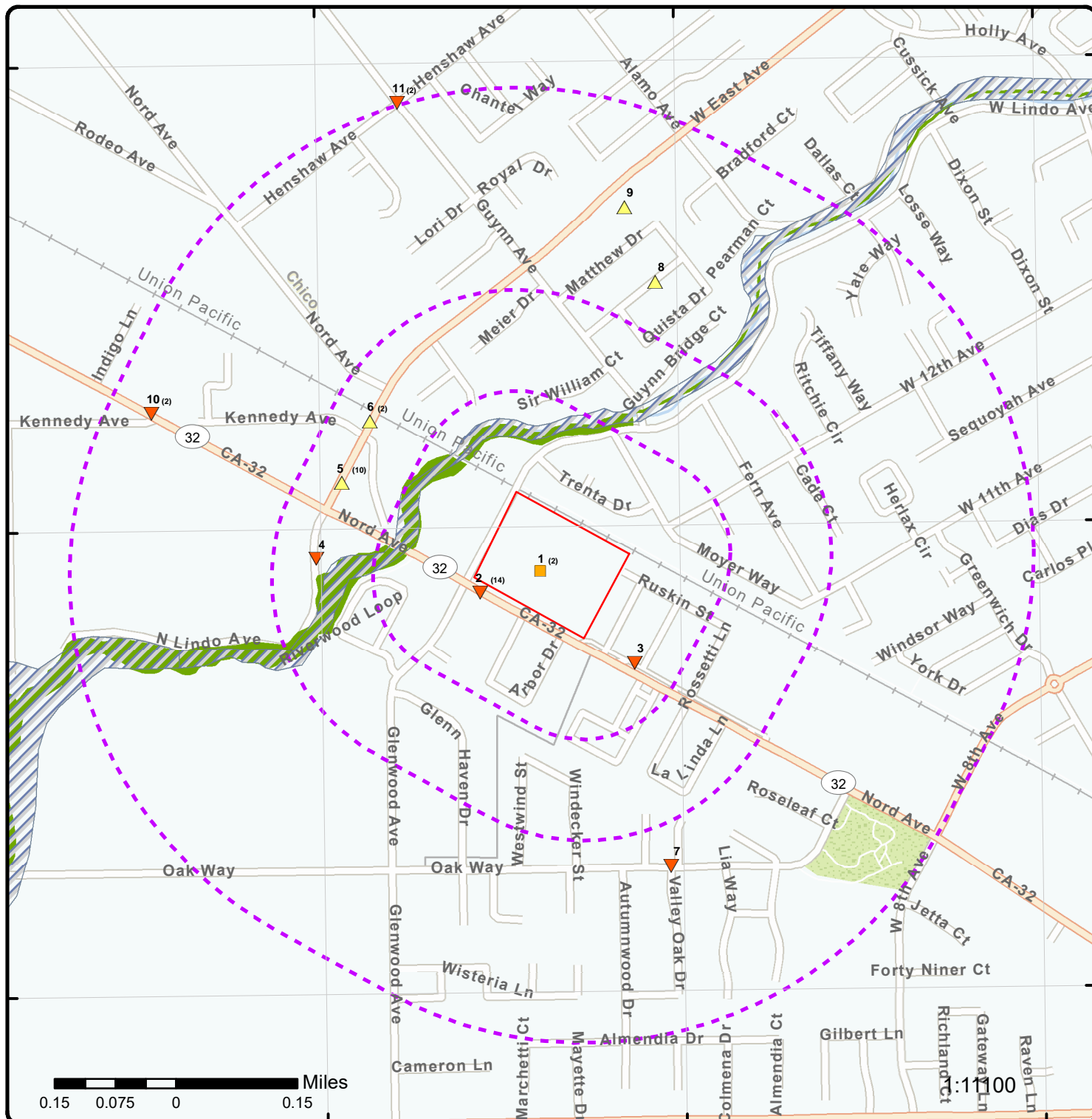

## Map: 0.5 Mile Radius

Order Number: 23031500671

Address: 2240 Nord Ave, Chico, CA



Project Property Buffer Outline

Sites with Higher Elevation

Sites with Same Elevation

Sites with Lower Elevation

Sites with Unknown Elevation

Areas with Higher Elevation

Areas with Same Elevation

Areas with Lower Elevation

Areas with Unknown Elevation

Freeways; Highways

Traffic Circle; Ramp

Major & Minor Arterial

Traffic Circle; Ramp

Local Road

Rail

State

Country

National Wetland

Indian Reserve Land

Plume

100 Year Flood Zone

500 Year Flood Zone

FWS Special Designation Areas

National Priorities List (Active, Delisted, Proposed, Institutional Control)



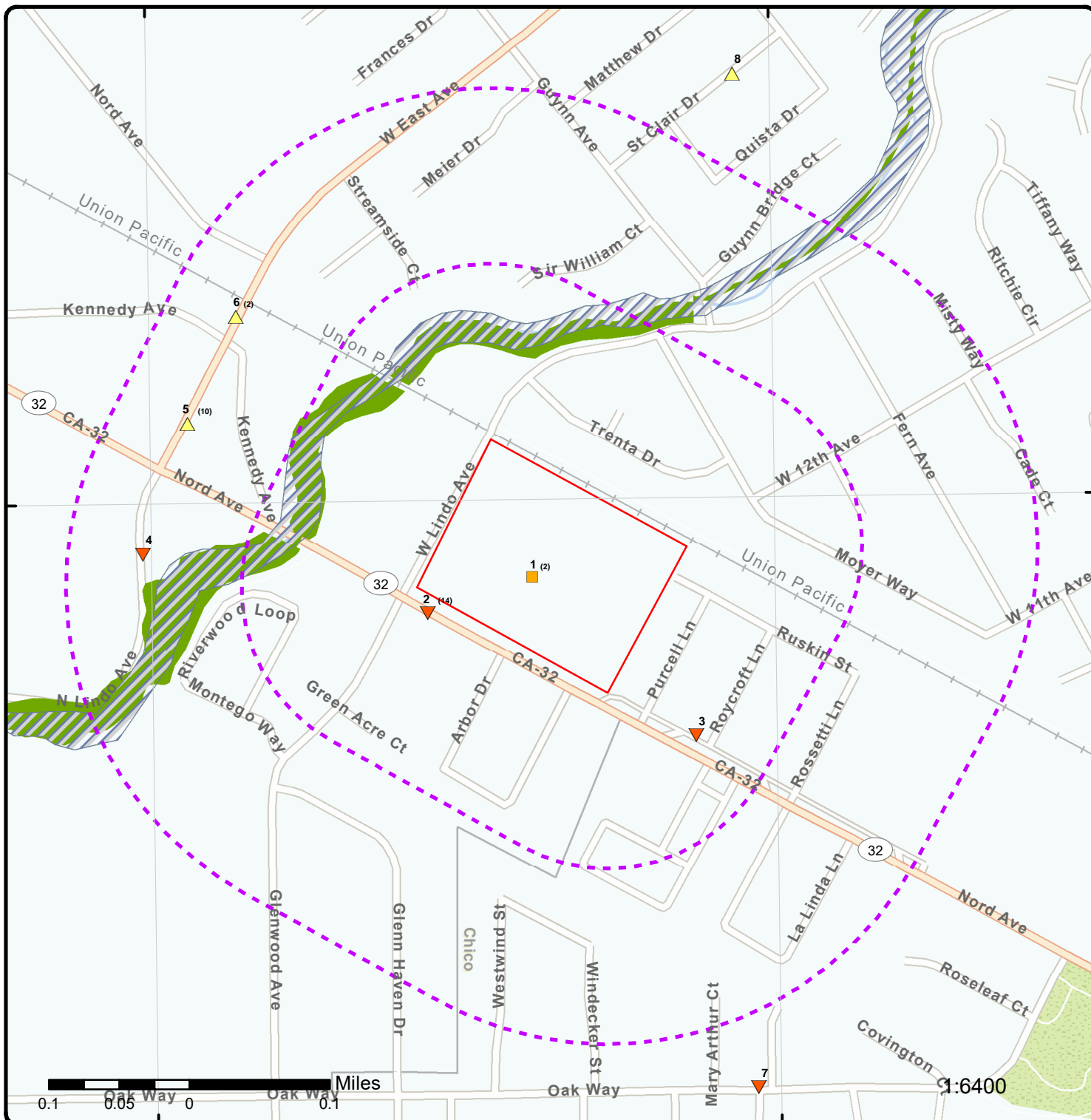

## Map: 0.25 Mile Radius

Order Number: 23031500671

Address: 2240 Nord Ave, Chico, CA

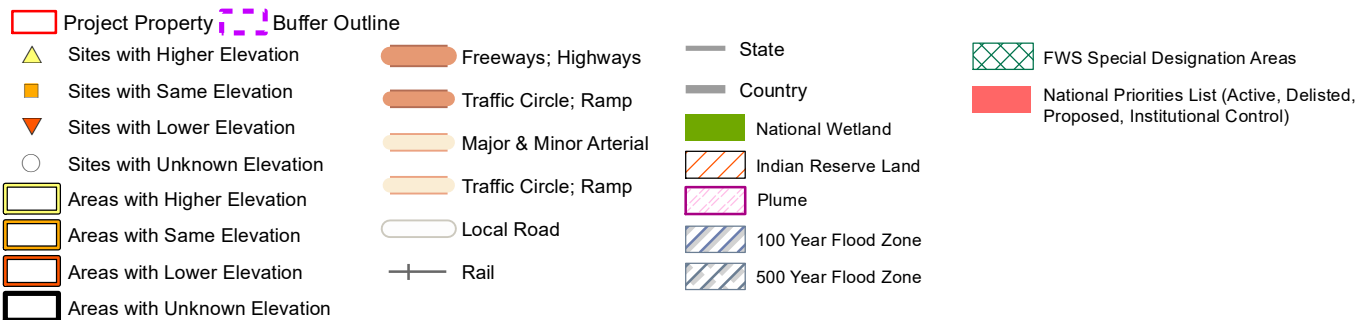



121°53'W

121°52'30"W

121°52'W

39°45'N

39°45'N

39°44'30"N

39°44'30"N

39°44'N

39°44'N

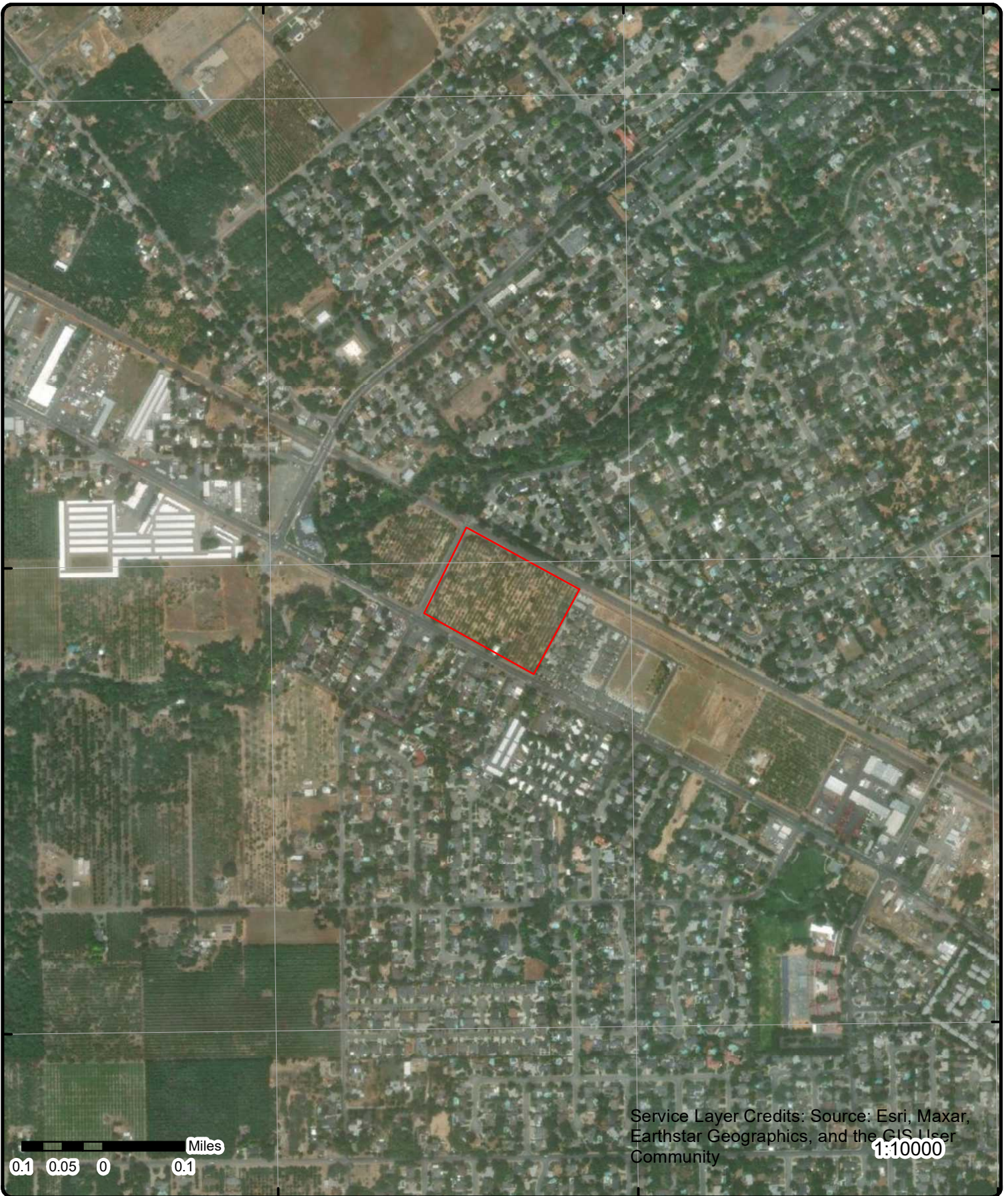

Service Layer Credits: Source: Esri, Maxar, Earthstar Geographics, and the GIS User Community

1:10000

**Aerial** Year: 2022

Address: 2240 Nord Ave, Chico, CA

Source: ESRI World Imagery

Order Number: 23031500671



© ERIS Information Inc.







# Detail Report

Map Key	Number of Records	Direction	Distance (mi/ft)	Elev/Diff (ft)	Site	DB
<a href="#">1</a>	1 of 2	WSW	0.00 / 0.00	174.35 / 0	VRISIMO ORCHARDS 2240 NORD AVE CHICO CA 959263022	HAZNET

**SIC Code:**  
**NAICS Code:**  
**EPA ID:** CAC002643341  
**Create Date:** 6/15/2009  
**Fac Act Ind:** No  
**Inact Date:** 12/13/2009  
**County Code:** 04  
**County Name:** Butte  
**Mail Name:**  
**Mailing Addr 1:** 2280 NORD AVE  
**Mailing Addr 2:**  
**Owner Fax:**

**Mailing City:** CHICO  
**Mailing State:** CA  
**Mailing Zip:** 959263000  
**Region Code:** 1  
**Owner Name:** HELENA VRISIMO  
**Owner Addr 1:** 2280 NORD AVE  
**Owner Addr 2:**  
**Owner City:** CHICO  
**Owner State:** CA  
**Owner Zip:** 959263000  
**Owner Phone:** 5303420625

**Details DTSC HWTS:** The Department of Toxic Substances Control (DTSC) makes available a Waste Code Matrix showing each Waste Code, its description, and annual amounts in its Hazardous Waste Tracking System:  
<https://hwts.dtsc.ca.gov/search>  
**DTSC Handler Profile url:** <https://hwts.dtsc.ca.gov/facility/CAC002643341>

<a href="#">1</a>	2 of 2	WSW	0.00 / 0.00	174.35 / 0	NEW URBAN BUILDERS 2240 NORD AVE CHICO CA 95926	HAZNET
-------------------	--------	-----	-------------	------------	---	--------

**SIC Code:**  
**NAICS Code:**  
**EPA ID:** CAC002594490  
**Create Date:** 8/23/2005  
**Fac Act Ind:** No  
**Inact Date:** 2/20/2006  
**County Code:** 04  
**County Name:** Butte  
**Mail Name:**  
**Mailing Addr 1:** 260 BROADWAY STE 204  
**Mailing Addr 2:**  
**Owner Fax:**

**Mailing City:** CHICO  
**Mailing State:** CA  
**Mailing Zip:** 95928  
**Region Code:** 1  
**Owner Name:** NEW URBAN BUILDERS  
**Owner Addr 1:** 260 BROADWAY STE 204  
**Owner Addr 2:**  
**Owner City:** CHICO  
**Owner State:** CA  
**Owner Zip:** 95928  
**Owner Phone:** 5308921181

**Details DTSC HWTS:** The Department of Toxic Substances Control (DTSC) makes available a Waste Code Matrix showing each Waste Code, its description, and annual amounts in its Hazardous Waste Tracking System:  
<https://hwts.dtsc.ca.gov/search>  
**DTSC Handler Profile url:** <https://hwts.dtsc.ca.gov/facility/CAC002594490>

<a href="#">2</a>	1 of 14	WSW	0.01 / 65.41	173.36 / -1	SPIRITS OF AMERICA 2269 NORD AVE CHICO CA 95926	DELISTED TNK
-------------------	---------	-----	--------------	-------------	---	-----------------

## Delisted Storage Tanks

**Facility ID:** 52300  
**Latitude:** 39.741631  
**Longitude:** -121.878502  
**Permitting Agency:** BUTTE COUNTY

**County:** Butte  
**Original Source:** UST  
**Record Date:** 30-JAN-2017



Map Key	Number of Records	Direction	Distance (mi/ft)	Elev/Diff (ft)	Site	DB
<a href="#">2</a>	2 of 14	WSW	0.01 / 65.41	173.36 / -1	TEXACO-SPIRITS OF AMERICA 2269 NORD AVE CHICO CA 95926	LUST
<b>Global ID:</b> T0600793581 <b>Census Tract:</b> 6007000501 <b>Status Date:</b> 7/14/2003 <b>Match Key:</b> T0600793581 <b>Case Type:</b> LUST CLEANUP SITE <b>County:</b> BUTTE <b>Oil Field:</b> <b>Latitude:</b> 39.741043 <b>Oil Field Operator:</b> <b>Longitude:</b> -121.881237 <b>Status:</b> COMPLETED - CASE CLOSED						

#### LUST Cleanup Sites from GeoTracker Cleanup Sites Data Download - Facilities Detail

**CUF Case:** YES  
**Lead Agency:** CENTRAL VALLEY RWQCB (REGION 5R)  
**Case Worker:**  
**Local Agency:** BUTTE COUNTY  
**RB Case No:** 040248  
**Local Case No:**  
**File Location:** Archived  
**Potential COC:** Gasoline  
**Potential Media of Concern:** Other Groundwater (uses other than drinking water)  
**Begin Date:** 3/5/1998  
**How Discovered:** Tank Closure  
**How Discovered Description:**  
**Stop Method:** Other Means  
**Stop Description:**  
**Calwater Watershed Name:** Tehama - Red Bluff (504.20)  
**DWR GW Subbasin Name:** Sacramento Valley - Vina (5-021.57)  
**Disadvantaged Community:**  
**CalEnvScreen Score:**  
**Coordinate Source:** Manual Entry on Screens  
**Discharge Cause:** Other  
**Discharge Source:** Piping  
**EPA Region:** 9  
**Leak Reported Dt:** 2000-06-13 00:00:00  
**Military DoD Site:** No  
**No Further Action Dt:** 2003-07-14 00:00:00  
**Qty Rlsd Gallons:**  
**Facility Project Sub Type:**  
**Calenviroscreen 3 Score:** 26-30%  
**Calenviroscreen 4 Score:** 20-25%  
**Site History:**

#### LUST Cleanup Sites from GeoTracker Cleanup Sites Data Download - Regulatory Contacts

**Contact Type:** Local Agency Caseworker  
**Contact Name:** LESLIE ROBERTS  
**Organization Name:** BUTTE COUNTY  
**Address:** 411 MAIN STREET  
**City:** CHICO  
**Email:** lroberts@buttecounty.net  
**Phone No:** 5308912727

#### LUST Cleanup Sites from GeoTracker Cleanup Sites Data Download - Status History

**Status:** Open - Site Assessment  
**Status Date:** 1/15/2001  
  
**Status:** Open - Case Begin Date  
**Status Date:** 3/5/1998  
  
**Status:** Open - Site Assessment  
**Status Date:** 6/13/2000



Map Key	Number of Records	Direction	Distance (mi/ft)	Elev/Diff (ft)	Site	DB
---------	-------------------	-----------	------------------	----------------	------	----

Status: Open - Verification Monitoring  
Status Date: 5/7/2001

Status: Completed - Case Closed  
Status Date: 7/14/2003

#### LUST Sites from GeoTracker Search - Regulatory Profile

Site Facility Name: TEXACO-SPIRITS OF AMERICA  
Site Facility Type: LUST CLEANUP SITE  
Cleanup Status: COMPLETED - CASE CLOSED  
Address: 2269 NORD AVE  
City: CHICO  
Zip: 95926  
County: BUTTE  
Report Link: [https://geotracker.waterboards.ca.gov/profile\\_report?global\\_id=T0600793581](https://geotracker.waterboards.ca.gov/profile_report?global_id=T0600793581)  
Cleanup Status Detail: COMPLETED - CASE CLOSED AS OF 7/14/2003  
Project Status:  
Cleanup History Link: [https://geotracker.waterboards.ca.gov/profile\\_report\\_include?global\\_id=T0600793581&tabname=regulatoryhistory](https://geotracker.waterboards.ca.gov/profile_report_include?global_id=T0600793581&tabname=regulatoryhistory)  
Potential COC: GASOLINE  
Potential Media of Concern: OTHER GROUNDWATER (USES OTHER THAN DRINKING WATER)  
File Location: ARCHIVED  
User Defined Beneficial Use:  
Designated Beneficial Use: MUN, AGR, IND, PROC  
DWR GW Sub Basin: Sacramento Valley - Vina (5-021.57)  
Calwater Watershed Name: Tehama - Red Bluff (504.20)  
Post Closure Site Management:  
Future Land Use:  
Cleanup Oversight Agencies: CENTRAL VALLEY RWQCB (REGION 5R) (LEAD) - CASE #: 040248  
BUTTE COUNTY  
CASEWORKER: LESLIE ROBERTS  
CUF Claim: 15849  
CUF Priority Assig: B  
CUF Amount Paid: \$34,460  
WDR Place Type:  
WDR File:  
WDR Order:  
Project Oversight Agencies:  
Facility Type:  
Composting Method:  
Gndwater Monitoring Freque:  
Designated Beneficial Use Desc: Municipal and Domestic Supply, Agricultural Supply, Industrial Service Supply, Industrial Process Supply  
Site History:

No site history available

#### LUST Sites from GeoTracker Search - Cleanup Status History

Status: Completed - Case Closed  
Date : 7/14/2003

Status: Open - Site Assessment  
Date : 1/15/2001

Status: Open - Site Assessment  
Date : 6/13/2000

Status: Open - Verification Monitoring  
Date : 5/7/2001

Status: Open - Case Begin Date  
Date : 3/5/1998



Map Key	Number of Records	Direction	Distance (mi/ft)	Elev/Diff (ft)	Site	DB
---------	----------------------	-----------	---------------------	-------------------	------	----

**Sites from GeoTracker Search - Regulatory Activities (as of Oct 17, 2022)**

**Action Type:** Other Regulatory Actions  
**Action:** Closure/No Further Action Letter  
**Action Date:** 7/14/2003  
**Received Issue Date:** 7/14/2003  
**Doc Link:**  
**Title Description Comments:**

No Further Action Required, Memorandum-Review for No Further Action, and Checklist of Required Data

**Action Type:** Response Requested - Reports  
**Action:** Well Destruction Report  
**Action Date:** 11/20/2002  
**Received Issue Date:** 7/11/2004  
**Doc Link:**  
**Title Description Comments:**

Well Destruction Report

**Action Type:** Other Regulatory Actions  
**Action:** Staff Letter  
**Action Date:** 11/1/2002  
**Received Issue Date:** 11/1/2002  
**Doc Link:**  
**Title Description Comments:**

Well abandonment

**Action Type:** Response Requested - Reports  
**Action:** Monitoring Report - Quarterly  
**Action Date:** 10/31/2002  
**Received Issue Date:** 9/27/2002  
**Doc Link:**  
**Title Description Comments:**

Monitoring Report - Quarterly - 3rd 02

**Action Type:** Response Requested - Reports  
**Action:** Monitoring Report - Quarterly  
**Action Date:** 7/31/2002  
**Received Issue Date:** 7/17/2002  
**Doc Link:**  
**Title Description Comments:**

Monitoring Report - Quarterly - 2nd 02

**Action Type:** Other Regulatory Actions  
**Action:** Staff Letter  
**Action Date:** 3/6/2001  
**Received Issue Date:** 3/6/2001  
**Doc Link:**  
**Title Description Comments:**

QMR

**Action Type:** Leak Action  
**Action:** Leak Reported  
**Action Date:** 6/13/2000  
**Received Issue Date:**  
**Doc Link:**  
**Title Description Comments:**



Map Key	Number of Records	Direction	Distance (mi/ft)	Elev/Diff (ft)	Site	DB
<b>Action Type:</b> <b>Action:</b> <b>Action Date:</b> <b>Received Issue Date:</b> <b>Doc Link:</b> <b>Title Description Comments:</b>		Leak Action Leak Discovery 3/5/1998				
<b>Action Type:</b> <b>Action:</b> <b>Action Date:</b> <b>Received Issue Date:</b> <b>Doc Link:</b> <b>Title Description Comments:</b>		Leak Action Leak Stopped 3/5/1998				
<b><u>Sites from GeoTracker Search - Documents (as of Oct 17, 2022)</u></b>						
<b>Document Type:</b> <b>Type:</b> <b>Submitted By:</b> <b>Title:</b> <b>Title Link:</b>		Site Documents  (REGULATOR) CLOSURE MEMORANDUM **Note: Many records provided by the department have a truncated [Title] field. https://geotracker.waterboards.ca.gov/site_documents/3389218986/spiritsmemo%2Epdf		<b>Document Date:</b> <b>Submitted:</b>	12/1/2003	
<b>Document Type:</b> <b>Type:</b> <b>Submitted By:</b> <b>Title:</b> <b>Title Link:</b>		Site Documents  (REGULATOR) CLOSURE LETTER **Note: Many records provided by the department have a truncated [Title] field. https://geotracker.waterboards.ca.gov/site_documents/6335614860/spiritsltr%2Epdf		<b>Document Date:</b> <b>Submitted:</b>	12/1/2003	
<b>Document Type:</b> <b>Type:</b> <b>Submitted By:</b> <b>Title:</b> <b>Title Link:</b>		Site Documents  (REGULATOR) CLOSURE CHECKLIST **Note: Many records provided by the department have a truncated [Title] field. https://geotracker.waterboards.ca.gov/site_documents/1301267325/spiritschklist%2Epdf		<b>Document Date:</b> <b>Submitted:</b>	12/1/2003	
<a href="#"><u>2</u></a>	3 of 14	WSW	0.01 / 65.41	173.36 / -1	<b>SPIRITS OF AMERICA</b> <b>2269 NORD Ave</b> <b>CHICO, CA 95926 CA</b>	<b>DELISTED COUNTY</b>

**Delisted County Records**

**Original Source Facility ID:** 912  
**Original Source Name:** Butte County CUPA List  
**Record Date:** 28-MAY-2015

<a href="#"><u>2</u></a>	4 of 14	WSW	0.01 / 65.41	173.36 / -1	<b>QUICK STOP MARKET #1</b> <b>2269 NORD Ave</b> <b>CHICO, CA 95926 CA</b>	<b>CUPA BUTTE</b>
--------------------------	---------	-----	-----------------	----------------	--	-------------------

**Facility ID:** FA0002226  
**CERS ID:** 10276489  
**Address:**

**--Details--**

**Program Element Code:** 4401  
**Program Element:** GENERAL HAZ WASTE  
**Program Identifier:**  
**Billing Status:** ACTIVE, EXEMPT FROM BILLING

**Program Element Code:** 4101  
**Program Element:** GENERAL UST  
**Program Identifier:**



Map Key	Number of Records	Direction	Distance (mi/ft)	Elev/Diff (ft)	Site	DB
Billing Status:		ACTIVE, EXEMPT FROM BILLING				
Program Element Code:		4205				
Program Element:		PERMITTED UST FACILITY WITH 1-5 MATERIALS				
Program Identifier:						
Billing Status:		ACTIVE, BILLABLE				
<u>2</u>	5 of 14	WSW	0.01 / 65.41	173.36 / -1	QUICK STOP MARKET #1 2269 NORD AVE CHICO CA 95926	HAZNET
SIC Code:		5541	Mailing City:		CHICO	
NAICS Code:		44719	Mailing State:		CA	
EPA ID:		CAL000379109	Mailing Zip:		959260000	
Create Date:		10/19/2012	Region Code:		1	
Fac Act Ind:		Yes	Owner Name:		JASVIR SINGH	
Inact Date:			Owner Addr 1:		2269 NORD AVE	
County Code:		04	Owner Addr 2:			
County Name:		Butte	Owner City:		CHICO	
Mail Name:			Owner State:		CA	
Mailing Addr 1:		2269 NORD AVE	Owner Zip:		959260000	
Mailing Addr 2:			Owner Phone:		5308913574	
Owner Fax:		5308913574				
Details DTSC HWTS:		The Department of Toxic Substances Control (DTSC) makes available a Waste Code Matrix showing each Waste Code, its description, and annual amounts in its Hazardous Waste Tracking System: <a href="https://hwts.dtsc.ca.gov/search">https://hwts.dtsc.ca.gov/search</a> <a href="https://hwts.dtsc.ca.gov/facility/CAL000379109">https://hwts.dtsc.ca.gov/facility/CAL000379109</a>				
DTSC Handler Profile url:						
<u>2</u>	6 of 14	WSW	0.01 / 65.41	173.36 / -1	QUICK STOP MARKET #1 2269 NORD AVE CHICO CA 95926	FINDS/FRS
Registry ID:		110065030923				
FIPS Code:		06007				
HUC Code:		18020103				
Site Type Name:		STATIONARY				
Location Description:						
Supplemental Location:						
Create Date:		10-OCT-15				
Update Date:		14-JUN-19				
Interest Types:		AIR EMISSIONS CLASSIFICATION UNKNOWN, OTHER HAZARDOUS WASTE ACTIVITIES, STATE MASTER				
SIC Codes:		5541				
SIC Code Descriptions:		GASOLINE SERVICE STATIONS				
NAICS Codes:		447110, 447190				
NAICS Code Descriptions:		GASOLINE STATIONS WITH CONVENIENCE STORES., OTHER GASOLINE STATIONS.				
Conveyor:		FRS-GEOCODE				
Federal Facility Code:						
Federal Agency Name:						
Tribal Land Code:						
Tribal Land Name:						
Congressional Dist No:		02				
Census Block Code:		060070005012003				
EPA Region Code:		09				
County Name:		BUTTE				
US/Mexico Border Ind:						
Latitude:		39.74028				
Longitude:		-121.87985				
Reference Point:		CENTER OF A FACILITY OR STATION				
Coord Collection Method:		ADDRESS MATCHING-HOUSE NUMBER				
Accuracy Value:		30				
Datum:		NAD83				
Source:						
Facility Detail Rprt URL:		<a href="https://ofmpub.epa.gov/frs_public2/fii_query_detail.disp_program_facility?p_registry_id=110065030923">https://ofmpub.epa.gov/frs_public2/fii_query_detail.disp_program_facility?p_registry_id=110065030923</a>				
Data Source:		Facility Registry Service - Single File				
Program Acronyms:						



Map Key	Number of Records	Direction	Distance (mi/ft)	Elev/Diff (ft)	Site	DB
---------	-------------------	-----------	------------------	----------------	------	----

CA-ENVIROVIEW:145710, CA-ENVIROVIEW:238113, EIS:14371711, RCRAINFO:CAL000379109

<a href="#">2</a>	7 of 14	WSW	0.01 / 65.41	173.36 / -1	Quick Stop Market #1 2269 NORD AVE CHICO CA 95926	CERS TANK
-------------------	---------	-----	--------------	-------------	---	-----------

Site ID:	145710	Latitude:	39.740280
Longitude:	-121.879850		

#### Regulated Programs

El ID:	10276489
El Description:	Hazardous Waste Generator
El ID:	10276489
El Description:	Chemical Storage Facilities
El ID:	10276489
El Description:	Underground Storage Tank

#### Violations

Violation Date:	01/29/2014	Violation Source:	CERS
Violation Program:	UST	Violation Division:	Butte County Environmental Health
Citation:	23 CCR 16 2715 - California Code of Regulations, Title 23, Chapter 16, Section(s) 2715		
Violation Notes:			

Returned to compliance on 12/03/2014.

#### Violation Description:

The owner/operator has failed to comply with one or more of the following: to maintain a copy of the designated operator monthly inspections for the last 12 months

and/or

maintain a list of trained employees on-site or off-site at a readily available location, if approved by the CUPA.

#### Violations

Violation Date:	01/18/2023	Violation Source:	CERS
Violation Program:	HW	Violation Division:	Butte County Environmental Health
Citation:	22 CCR 12 66262.40(a) - California Code of Regulations, Title 22, Chapter 12, Section(s) 66262.40(a)		
Violation Notes:			

Returned to compliance on 01/18/2023. Failure to keep a copy of each properly signed manifest for at least three years from the date the waste was accepted by the initial transporter. The manifest signed at the time the waste was accepted for transport shall be kept until receiving a signed copy from the designated facility which received the waste. Facility is missing a signed copy of Manifest #023553767JJK with a signature from the disposal facility. Corrective action: Obtain a copy of the above manifest with signatures from the generator, transporter(s) and disposal facility. Corrected on site.

#### Violation Description:

Failure to keep a copy of each properly signed manifest for at least three years from the date the waste was accepted by the initial transporter. The manifest signed at the time the waste was accepted for transport shall be kept until receiving a signed copy from the designated facility which received the waste.

#### Violations

Violation Date:	02/06/2018	Violation Source:	CERS
Violation Program:	UST	Violation Division:	Butte County Environmental Health



Map Key	Number of Records	Direction	Distance (mi/ft)	Elev/Diff (ft)	Site	DB
---------	-------------------	-----------	------------------	----------------	------	----

**Citation:** HSC 6.75 25299.30-25299.34 - California Health and Safety Code, Chapter 6.75, Section(s) 25299.30-25299.34

**Violation Notes:**

Returned to compliance on 02/06/2018. OBSERVATIONS: Most recent Letter from Chief Financial Officer was signed on 10/16/2012. CORRECTIVE ACTION: Letter from Chief Financial Officer must be re-signed and adjusted for inflation on an annual basis. Complete and update the letter and re-submit electronically. Corrected on site.

**Violation Description:**

Failure to submit and maintain complete and current Certification of Financial Responsibility or other mechanism of financial assurance.

**Violations**

<b>Violation Date:</b>	06/26/2020	<b>Violation Source:</b>	CERS
<b>Violation Program:</b>	UST	<b>Violation Division:</b>	Butte County Environmental Health
<b>Citation:</b>	23 CCR 16 2715(f) - California Code of Regulations, Title 23, Chapter 16, Section(s) 2715(f)		
<b>Violation Notes:</b>			

Returned to compliance on 06/29/2020. The facility's annual testing of the UST monitoring system is overdue. The last monitoring system certification testing was conducted 2/12/2019 and so is now four months overdue. Return to compliance: Within the next 30 days arrange for testing of your UST monitoring system. When completed forward a copy of the test results to dholochwost@buttecounty.net. Note: The testing done to address this violation does not reset when annual testing is to be done. You will be expected to have next year's testing conducted in February to maintain compliance with the annual testing requirement.

**Violation Description:**

Failure to have a properly qualified service technician test leak detection equipment as required every 12 months (vapor, pressure, hydrostatic (VPH) system, sensors, line-leak detectors (LLD), automatic tank gauge (ATG), etc.).

**Violations**

<b>Violation Date:</b>	02/06/2018	<b>Violation Source:</b>	CERS
<b>Violation Program:</b>	UST	<b>Violation Division:</b>	Butte County Environmental Health
<b>Citation:</b>	23 CCR 16 2636(f)(2) - California Code of Regulations, Title 23, Chapter 16, Section(s) 2636(f)(2)		
<b>Violation Notes:</b>			

Returned to compliance on 02/06/2018. OBSERVATIONS: Line leak detectors for 91 product line and 87 product line failed when tested initially. Technician replaced 91 line leak detector and adjusted 87 line leak detector. CORRECTIVE ACTION: Ensure line leak detectors are functioning properly. Technician replaced 91 line leak detector and adjusted 87 line leak detector. Retested both for a passing result. Corrected on site.

**Violation Description:**

Failure of the functional line leak detector (LLD) monitoring pressurized piping to meet one or more of the following requirements: Monitored at least hourly with the capability of detecting a release of 3.0 gallons per hour leak at 10 p.s.i.g. and restrict or shut off the flow of product through the piping when a leak is detected.

**Violations**

<b>Violation Date:</b>	03/09/2018	<b>Violation Source:</b>	CERS
<b>Violation Program:</b>	UST	<b>Violation Division:</b>	Butte County Environmental Health
<b>Citation:</b>	23 CCR 16 2638(d) - California Code of Regulations, Title 23, Chapter 16, Section(s) 2638(d)		
<b>Violation Notes:</b>			

Returned to compliance on 04/13/2018. OBSERVATIONS: Operator failed to provide the Annual Monitoring System Certification Form to this office within 30 days of completion of the test; test was completed on 2/6/2018. This violation was documented on 3/9/2018. CORRECTIVE ACTION: Provide a copy of the Annual Monitoring System Certification Form to this office.

**Violation Description:**

Failure to submit the Annual Monitoring System Certification Form to the UPA within 30 days of completion of the test.

**Violations**



Map Key	Number of Records	Direction	Distance (mi/ft)	Elev/Diff (ft)	Site	DB
---------	-------------------	-----------	------------------	----------------	------	----

**Violation Date:** 01/29/2014  
**Violation Program:** UST  
**Citation:** HSC 6.7 25286(a) - California Health and Safety Code, Chapter 6.7, Section(s) 25286(a)  
**Violation Notes:**

Returned to compliance on 01/29/2014.

**Violation Description:**

Failure to prepare, maintain, and submit accurate CUPA UST Operating Permit Application for Facility information and/or Tank information.

**Violations**

**Violation Date:** 02/16/2022  
**Violation Program:** UST  
**Citation:** 23 CCR 16 2715(f) - California Code of Regulations, Title 23, Chapter 16, Section(s) 2715(f)  
**Violation Notes:**

Returned to compliance on 02/16/2022. Facility is late for Annual Monitoring system certification, line leak detector and spill bucket testing (due each year by January). This was cited on a previous inspection report dated 2/23/2021. Corrective action: Annual Monitoring system certification, line leak detector and spill bucket testing should be conducted in January every year in accordance with the UST Facility Operating Permit. Degree lowered since there is no immediate danger - corrected at the time of inspection.

**Violation Description:**

Failure to have a properly qualified service technician test leak detection equipment as required every 12 months (vapor, pressure, hydrostatic (VPH) system, sensors, line-leak detectors (LLD), automatic tank gauge (ATG), etc.).

**Violations**

**Violation Date:** 02/23/2021  
**Violation Program:** UST  
**Citation:** 23 CCR 16 2715(a)(1)(B) - California Code of Regulations, Title 23, Chapter 16, Section(s) 2715(a)(1)(B)  
**Violation Notes:**

Returned to compliance on 02/11/2022. Designated Operator Identification (DO) form is incomplete: no names and ICC certification numbers. Corrective action: Designated Operator Identification form should be filled out correctly, uploaded in CERS; a copy should be provided to CUPA.

**Violation Description:**

Failure to submit the "Designated Underground Storage Tank Operator Identification Form" within 30 days of installing a UST system or within 30 days of a change in DO.

**Violations**

**Violation Date:** 02/23/2021  
**Violation Program:** UST  
**Citation:** 23 CCR 16 2641(j) - California Code of Regulations, Title 23, Chapter 16, Section(s) 2641(j)  
**Violation Notes:**

Returned to compliance on 03/23/2021. Line leak detector on Regular Unleaded product line failed - adjusted; passed - corrected at the time of inspection.

**Violation Description:**

Failure of the leak detection equipment to be installed, calibrated, operated, and/or maintained properly.

**Violations**

**Violation Date:** 02/12/2019  
**Violation Program:** UST  
**Violation Source:** CERS  
**Violation Division:** Butte County Environmental Health



Map Key	Number of Records	Direction	Distance (mi/ft)	Elev/Diff (ft)	Site	DB
---------	-------------------	-----------	------------------	----------------	------	----

**Citation:** 23 CCR 16 2712(b)(2) - California Code of Regulations, Title 23, Chapter 16, Section(s) 2712(b)(2)

**Violation Notes:**

Returned to compliance on 06/29/2020. Failure to maintain daily alarm logs. Records not being kept Return to compliance: Start keeping daily alarm records. When you have a week's worth, send me a copy or scan of the alarm log to dholochwest@buttecounty.net. Continue to keep and maintain your daily alarm logs.

**Violation Description:**

Failure to maintain monitoring records for release detection and/or maintain records of appropriate follow-up actions.

**Violations**

<b>Violation Date:</b>	02/08/2017	<b>Violation Source:</b>	CERS
<b>Violation Program:</b>	UST	<b>Violation Division:</b>	Butte County Environmental Health
<b>Citation:</b>	23 CCR 16 2715(i) - California Code of Regulations, Title 23, Chapter 16, Section(s) 2715(i)		
<b>Violation Notes:</b>			

Returned to compliance on 02/08/2017. UST Monitoring Certification and Line Leak Detector Testing last conducted on 2/3/16, which is greater than 365 days between testing. Conduct annual UST Monitoring Certification and Line Leak Detector Testing annually, within 365 days from the previous test. UST Monitoring Certification and Line Leak Detector Testing was conducted on this date, therefore the violation has been corrected.

**Violation Description:**

Failure to have a properly qualified service technician test leak detection equipment as required every 12 months (vapor, pressure, hydrostatic (VPH) system, sensors, line-leak detectors (LLD), automatic tank gauge (ATG), etc.).

**Violations**

<b>Violation Date:</b>	02/16/2022	<b>Violation Source:</b>	CERS
<b>Violation Program:</b>	HW	<b>Violation Division:</b>	Butte County Environmental Health
<b>Citation:</b>	22 CCR 12 66262.40(a) - California Code of Regulations, Title 22, Chapter 12, Section(s) 66262.40(a)		
<b>Violation Notes:</b>			

Returned to compliance on 03/09/2022. A manifest with tracking number 021513508JJK was issued for a shipment from this facility on 6/23/2020 but not available for review in the facility's binders. CORRECTIVE ACTION: Locate the missing manifest, contact the transporter if needed to request a copy and send a copy to Butte County Environmental Health.

**Violation Description:**

Failure to keep a copy of each properly signed manifest for at least three years from the date the waste was accepted by the initial transporter. The manifest signed at the time the waste was accepted for transport shall be kept until receiving a signed copy from the designated facility which received the waste.

**Violations**

<b>Violation Date:</b>	02/06/2018	<b>Violation Source:</b>	CERS
<b>Violation Program:</b>	HMRP	<b>Violation Division:</b>	Butte County Environmental Health
<b>Citation:</b>	HSC 6.95 25505(a)(4) - California Health and Safety Code, Chapter 6.95, Section(s) 25505(a)(4)		
<b>Violation Notes:</b>			

Returned to compliance on 06/28/2018. OBSERVATIONS: Prior training documented in 2016. CORRECTIVE ACTION: Complete training for facility staff and provide documentation to this office. Elevated to Class II per Notice of Violation Letter dated 4/25/2018.

**Violation Description:**

Failure to provide initial and annual training to all employees in safety procedures in the event of a release or threatened release of a hazardous material or failure to document and maintain training records for a minimum of three years.

**Violations**

<b>Violation Date:</b>	02/16/2022	<b>Violation Source:</b>	CERS
------------------------	------------	--------------------------	------



Map Key	Number of Records	Direction	Distance (mi/ft)	Elev/Diff (ft)	Site	DB
---------	-------------------	-----------	------------------	----------------	------	----

**Violation Program:** HMRRP  
**Citation:** HSC 6.95 25508(a)(3) - California Health and Safety Code, Chapter 6.95, Section(s) 25508(a)(3)  
**Violation Notes:**

Returned to compliance on 02/16/2022. Facility submitted an outdated, incomplete, emergency response plan to CERS on 10/1/2020 but failed to respond when notified the submittal was not accepted. A current emergency response plan template was completed and submitted during the inspection, therefore the violation has been corrected.

**Violation Description:**

Failure to establish and electronically submit an adequate emergency response plan and procedures for a release or threatened release of a hazardous material.

**Violations**

**Violation Date:** 12/21/2017  
**Violation Program:** HMRRP  
**Citation:** HSC 6.95 25508(a)(1) - California Health and Safety Code, Chapter 6.95, Section(s) 25508(a)(1)  
**Violation Notes:**

Returned to compliance on 02/06/2018. OBSERVATIONS: Notice of Violation for Failure to Perform Annual Hazardous Material Release Response Plan (HMRRP) Reporting sent on 12/21/2017. Prior submittal was dated 12/5/14. CORRECTIVE ACTION: Operator resubmitted all forms electronically on 1/3/18. Compliance documented on 2/6/2018.

**Violation Description:**

Failure to annually review and electronically certify that the business plan is complete and accurate on or before the annual due date.

**Violations**

**Violation Date:** 02/23/2015  
**Violation Program:** HW  
**Citation:** 22 CCR 12 66262.34(f) - California Code of Regulations, Title 22, Chapter 12, Section(s) 66262.34(f)  
**Violation Notes:**

Returned to compliance on 06/28/2018. OBSERVATIONS: Inspected facility on 2/6/2018 for the following outstanding violation: #H260 (Minor) "Generator properly labeled all containers or tanks containing hazardous waste as required." Compliance not verified. Observed a 55 gallon with a worn hazardous waste label. Operator to re-label the hazardous waste container with all required information including "Hazardous Waste", name and address of the generator, physical and chemical characteristics of the Hazardous Waste, and starting accumulation date. CORRECTIVE ACTION: Provide documentation to this office that all containers of hazardous waste have been properly labeled. Elevated to Class II per Notice of Violation Letter dated 4/25/2018.

**Violation Description:**

Failure to properly label hazardous waste accumulation containers with the following requirements: "Hazardous Waste", name and address of the generator, physical and chemical characteristics of the Hazardous Waste, and starting accumulation date.

**Violations**

**Violation Date:** 02/12/2019  
**Violation Program:** UST  
**Citation:** 23 CCR 16 2712(b)(1)(G) - California Code of Regulations, Title 23, Chapter 16, Section(s) 2712(b)(1)(G)  
**Violation Notes:**

Returned to compliance on 12/07/2020. Failure to have overfill equipment testing conducted by October 13, 2018. Return to compliance: Within the next 30 days schedule an overfill equipment test. Once completed forward a copy of the test results to our office.

**Violation Description:**

Failure to comply with one or more of the following overfill prevention equipment requirements:  
Alert the transfer operator when the tank is 90 percent full by restricting the flow into the tank or triggering an audible and visual alarm; or  
Restrict delivery of flow to the tank at least 30 minutes before the tank overfills, provided the restriction occurs when the tank is filled to no more than 95 percent of capacity; and activate an audible alarm at least five minutes before the tank overfills; or  
Provide positive shut-off of flow to the tank when the tank is filled to no more than 95 percent of capacity; or  
Provide positive shut-off of flow to the tank so that none of the fittings located on the top of the tank are exposed to product due to overfilling.



Map Key	Number of Records	Direction	Distance (mi/ft)	Elev/Diff (ft)	Site	DB
---------	-------------------	-----------	------------------	----------------	------	----

Install/retrofit overfill prevention equipment that does not use flow restrictors on vent piping to meet overfill prevention equipment requirements when the overfill prevention equipment is installed, repaired, or replaced on and after October 1, 2018.

For USTs installed before October 1, 2018, perform an inspection by October 13, 2018 and every 36 months thereafter.

For USTs installed on and after October 1, 2018, perform an inspection at installation and every 36 months thereafter.

Inspected within 30 days after a repair to the overfill prevention equipment.

Inspected using an applicable manufacturer guidelines, industry codes, engineering standards, or a method approved by a professional engineer.

Inspected by a certified UST service technician.

Maintain records of overfill prevention equipment inspection for 36 months.

#### Violations

**Violation Date:** 02/23/2021  
**Violation Program:** UST  
**Citation:** HSC 6.75 25299.30-25299.34 - California Health and Safety Code, Chapter 6.75, Section(s) 25299.30-25299.34  
**Violation Notes:**

Returned to compliance on 02/11/2022. Financial Responsibility Mechanism (Letter from Chief Financial Officer) is missing on the Certification of Financial Responsibility (CFR) form on file and in CERS. Certification of Financial Responsibility forms in CERS were uploaded in the wrong location. Corrective action: CFR form should include Letter from Chief Financial Officer as the mechanism of financial responsibility; forms should be uploaded in CERS under appropriate link.

#### **Violation Description:**

Failure to submit and maintain complete and current Certification of Financial Responsibility or other mechanism of financial assurance.

#### Violations

**Violation Date:** 02/16/2022  
**Violation Program:** HMRRP  
**Citation:** HSC 6.95 25508(a)(1) - California Health and Safety Code, Chapter 6.95, Section(s) 25508(a)(1)  
**Violation Notes:**

Returned to compliance on 02/16/2022. The last Hazardous Materials Business Plan (HMBP) submittal to the California Environmental Reporting System (CERS) was on 10/1/2020 which is greater than 365 days. A revised HMBP was submitted during the inspection, therefore the violation has been corrected.

#### **Violation Description:**

Failure to complete and electronically submit a business plan when storing/handling a hazardous material at or above reportable quantities.

#### Violations

**Violation Date:** 01/29/2014  
**Violation Program:** UST  
**Citation:** HSC 6.7 25284 - California Health and Safety Code, Chapter 6.7, Section(s) 25284  
**Violation Notes:**

Returned to compliance on 12/05/2014.

#### **Violation Description:**

Failure to obtain and maintain a valid operation permit from the CUPA.

#### Violations

**Violation Date:** 02/16/2022  
**Violation Source:** CERS



Map Key	Number of Records	Direction	Distance (mi/ft)	Elev/Diff (ft)	Site	DB
---------	-------------------	-----------	------------------	----------------	------	----

**Violation Program:** HW  
**Citation:** 40 CFR 1 262.34(d)(5)(iii) - U.S. Code of Federal Regulations, Title 40, Chapter 1, Section(s) 262.34(d)(5)(iii)  
**Violation Notes:**

Returned to compliance on 03/09/2022. Employees were unaware of labeling requirements for hazardous waste containers, inspecting the hazardous waste container and storage area and manifest record keeping. CORRECTIVE ACTION: Train employees so they are familiar with the topics listed above. Send a copy of the completed training record to Butte County Environmental Health.

**Violation Description:**

Failure to ensure that all employees are thoroughly familiar with proper waste handling and emergency procedures, relevant to their responsibilities during normal facility operations and emergencies.

**Violations**

**Violation Date:** 02/16/2022  
**Violation Program:** UST  
**Citation:** 23 CCR 16 2712(b)(1)(G) - California Code of Regulations, Title 23, Chapter 16, Section(s) 2712(b)(1)(G)  
**Violation Notes:**

Returned to compliance on 07/13/2022. ----- Overfill Prevention Equipment Inspection (OPEI) was required to be performed by October 31, 2021 and every three years thereafter. This facility has not completed OPI testing as required. Corrective Action: Complete OPI testing, complete any repairs (if necessary) and submit test results to this department.

**Violation Description:**

Failure to comply with one or more of the following overfill prevention equipment requirements:  
Alert the transfer operator when the tank is 90 percent full by restricting the flow into the tank or triggering an audible and visual alarm; or  
Restrict delivery of flow to the tank at least 30 minutes before the tank overfills, provided the restriction occurs when the tank is filled to no more than 95 percent of capacity; and activate an audible alarm at least five minutes before the tank overfills; or  
Provide positive shut-off of flow to the tank when the tank is filled to no more than 95 percent of capacity; or  
Provide positive shut-off of flow to the tank so that none of the fittings located on the top of the tank are exposed to product due to overfilling.

Install/retrofit overfill prevention equipment that does not use flow restrictors on vent piping to meet overfill prevention equipment requirements when the overfill prevention equipment is installed, repaired, or replaced on and after October 1, 2018.

For USTs installed before October 1, 2018, perform an inspection by October 13, 2018 and every 36 months thereafter.

For USTs installed on and after October 1, 2018, perform an inspection at installation and every 36 months thereafter.

Inspected within 30 days after a repair to the overfill prevention equipment.

Inspected using an applicable manufacturer guidelines, industry codes, engineering standards, or a method approved by a professional engineer.

Inspected by a certified UST service technician.

Maintain records of overfill prevention equipment inspection for 36 months.

**Violations**

**Violation Date:** 02/23/2015  
**Violation Program:** HW  
**Citation:** 22 CCR 12 66262.34(b)(1) - California Code of Regulations, Title 22, Chapter 12, Section(s) 66262.34(b)(1)  
**Violation Notes:**

Returned to compliance on 06/28/2018. OBSERVATIONS: Inspected facility on 2/6/2018 for the following outstanding violation: #H259 (Minor) "CESQG disposed of hazardous waste after 100 kg threshold amount was accumulated..." Compliance not verified. Accumulation start dated on the container was labeled February 2017. Operator could not provide disposal records for the previous three years to document compliance from 2/23/2015. Hazardous waste has been stored on site for longer than the allowed 180 day limit. CORRECTIVE ACTION: Operator to dispose of hazardous waste and provide a disposal record to this office. Elevated to Class II per Notice of Violation Letter dated 4/25/2018.

**Violation Description:**

Failure to dispose of hazardous waste after the first 100-kilogram threshold amount was accumulated within a 90 day period.



Map Key	Number of Records	Direction	Distance (mi/ft)	Elev/Diff (ft)	Site	DB
---------	-------------------	-----------	------------------	----------------	------	----

#### Violations

**Violation Date:** 01/29/2014  
**Violation Program:** UST  
**Citation:** 23 CCR 16 2638 - California Code of Regulations, Title 23, Chapter 16, Section(s) 2638  
**Violation Source:** CERS  
**Violation Division:** Butte County Environmental Health  
**Violation Notes:**

Returned to compliance on 12/03/2014.

#### **Violation Description:**

Failure to test leak detection equipment as required every 12 months (VPH, sensor, LLD, ATG, etc.) and/or submit monitoring system certification to the CUPA within 30 days of completion of the test

#### Violations

**Violation Date:** 02/06/2018  
**Violation Program:** UST  
**Citation:** 23 CCR 16 2712(b) - California Code of Regulations, Title 23, Chapter 16, Section(s) 2712(b)  
**Violation Source:** CERS  
**Violation Division:** Butte County Environmental Health  
**Violation Notes:**

Returned to compliance on 02/06/2018. OBSERVATIONS: Operator is not maintaining alarm logs at this facility. CORRECTIVE ACTION: Ensure to document every alarm log on the alarm log/maintenance record. Copies of blank alarm logs are on site. Operator to begin utilizing these logs. Corrected on site.

#### **Violation Description:**

Failure to maintain monitoring and maintenance records and/or maintain records of appropriate follow-up actions.

#### Violations

**Violation Date:** 01/18/2023  
**Violation Program:** UST  
**Citation:** 23 CCR 16 2712(b)(1)(F) - California Code of Regulations, Title 23, Chapter 16, Section(s) 2712(b)(1)(F)  
**Violation Source:** CERS  
**Violation Division:** Butte County Environmental Health  
**Violation Notes:**

Returned to compliance on 01/18/2023. Failure to conduct secondary containment testing, or one or more of the following requirements: 1. Within six months of installation and every 36 months thereafter. 2. Within 30 days of a repair or discontinuing vacuum, pressure or hydrostatic monitoring. 3. Using a procedure that demonstrates the system works as well as it did upon installation. 4. Using applicable manufacturer guidelines, industry codes, engineering standards, or professional engineer approval. 5. By a certified service technician. 6. Maintaining records of secondary containment testing for 36 months. Facility was missing results of SB989 testing done in 2021. Corrective action: Obtain test results from testing company and keep on premises at all times. Corrected on site.

#### **Violation Description:**

"Failure to conduct secondary containment testing, or one or more of the following requirements:

Perform the test of the secondary containment system upon installation, within six months of installation and every 36 months thereafter.

Perform the test of a secondary containment component within 30 days of a repair or discontinuing vacuum, pressure or hydrostatic monitoring.

Use a procedure that demonstrates the system works as well as at installation.

Use applicable manufacturer guidelines, industry codes, engineering standard, or professional engineer approval.

Performed by a certified service technician.

Maintain records of secondary containment testing for 36 months."

#### Violations

**Violation Date:** 01/29/2014  
**Violation Program:** UST  
**Citation:** HSC 6.7 25286(a) - California Health and Safety Code, Chapter 6.7, Section(s) 25286(a)  
**Violation Source:** CERS  
**Violation Division:** Butte County Environmental Health  
**Violation Notes:**



Map Key	Number of Records	Direction	Distance (mi/ft)	Elev/Diff (ft)	Site	DB
---------	-------------------	-----------	------------------	----------------	------	----

**Violation Notes:**

Returned to compliance on 12/05/2014.

**Violation Description:**

Failure to prepare, maintain, and submit accurate CUPA UST Operating Permit Application for Facility information and/or Tank information.

**Violations**

<b>Violation Date:</b>	02/08/2017	<b>Violation Source:</b>	CERS
<b>Violation Program:</b>	UST	<b>Violation Division:</b>	Butte County Environmental Health
<b>Citation:</b>	HSC 6.7 25284.2 - California Health and Safety Code, Chapter 6.7, Section(s) 25284.2		
<b>Violation Notes:</b>			

Returned to compliance on 02/08/2017. Spill Bucket Testing last conducted on 2/3/16, which is greater than 365 days between testing. Conduct annual Spill Bucket Testing annually, within 365 days from the previous test. Spill Bucket Testing was conducted on this date, therefore the violation has been corrected.

**Violation Description:**

Failure to test the spill bucket annually.

**Violations**

<b>Violation Date:</b>	01/30/2015	<b>Violation Source:</b>	CERS
<b>Violation Program:</b>	UST	<b>Violation Division:</b>	Butte County Environmental Health
<b>Citation:</b>	HSC 6.7 25284.2 - California Health and Safety Code, Chapter 6.7, Section(s) 25284.2		
<b>Violation Notes:</b>			

Returned to compliance on 02/23/2015.

**Violation Description:**

Failure to test the spill bucket annually.

**Violations**

<b>Violation Date:</b>	02/06/2018	<b>Violation Source:</b>	CERS
<b>Violation Program:</b>	HW	<b>Violation Division:</b>	Butte County Environmental Health
<b>Citation:</b>	40 CFR 1 265.33 - U.S. Code of Federal Regulations, Title 40, Chapter 1, Section(s) 265.33		
<b>Violation Notes:</b>			

Returned to compliance on 06/21/2018. OBSERVATIONS: On site fire extinguishers have not been serviced since 2002. CORRECTIVE ACTION: Operator to ensure all fire protection equipment, including fire extinguishers, has been properly serviced and in good working order. Violation Elevated to Class II per Notice of Violation Letter dated 4/25/2018. Operator will provide documentation that all on site fire extinguishers have been properly serviced and are functional. Elevated to Class II per Notice of Violation Letter dated 4/25/2018.

**Violation Description:**

Failure to test and maintain as necessary all facility communications or alarm systems, fire protection equipment, spill control equipment, and decontamination equipment to assure its proper operation in time of emergency.

**Violations**

<b>Violation Date:</b>	01/18/2023	<b>Violation Source:</b>	CERS
<b>Violation Program:</b>	HW	<b>Violation Division:</b>	Butte County Environmental Health
<b>Citation:</b>	HSC 6.5 25123.3(h)(1) - California Health and Safety Code, Chapter 6.5, Section(s) 25123.3(h)(1)		
<b>Violation Notes:</b>			

Failure to send hazardous waste offsite for treatment, storage, or disposal within 180 days (or 270 days if waste is transported over 200 miles) for a generator who generates less than 1000 kilogram per month if all of the following conditions are met: (1) The quantity of hazardous waste accumulated



Map Key	Number of Records	Direction	Distance (mi/ft)	Elev/Diff (ft)	Site	DB
---------	-------------------	-----------	------------------	----------------	------	----

onsite never exceeds 6,000 kilograms. (2) The generator complies with the requirements of 40 Code of Federal Regulations section 262.34(d), (e) and (f). (3) The generator does not hold acutely hazardous waste or extremely hazardous waste in an amount greater than one kilogram for more than 90 days. (1) 55-gallon drum full of liquid with a very strong petroleum smell has an accumulation date 2/16/2022 and is past the 180 days of when it needs to be disposed of. Corrective action: Have the waste drum picked up and its contents disposed of by a transporter. Have a copy of the manifest sent to sviglietti@buttecounty.net

#### **Violation Description:**

Failure to send hazardous waste offsite for treatment, storage, or disposal within 180 days (or 270 days if waste is transported over 200 miles) for a generator who generates less than 1000 kilogram per month if all of the following conditions are met:

- (1) The quantity of hazardous waste accumulated onsite never exceeds 6,000 kilograms.
- (2) The generator complies with the requirements of 40 Code of Federal Regulations section 262.34(d), (e) and (f).
- (3) The generator does not hold acutely hazardous waste or extremely hazardous waste in an amount greater than one kilogram for more than 90 days.

#### **Violations**

**Violation Date:** 01/29/2014  
**Violation Program:** UST  
**Citation:** HSC 6.7 25284.2 - California Health and Safety Code, Chapter 6.7, Section(s) 25284.2  
**Violation Source:** CERS  
**Violation Division:** Butte County Environmental Health  
**Violation Notes:**

Returned to compliance on 01/29/2014.

#### **Violation Description:**

Failure to test the spill bucket annually.

#### **Violations**

**Violation Date:** 02/22/2021  
**Violation Program:** UST  
**Citation:** 23 CCR 16 2715(f) - California Code of Regulations, Title 23, Chapter 16, Section(s) 2715(f)  
**Violation Source:** CERS  
**Violation Division:** Butte County Environmental Health  
**Violation Notes:**

Returned to compliance on 03/22/2021. Facility is late for Annual Monitoring system certification, line leak detector and spill bucket testing (due each year in January). Corrective action: Annual Monitoring system certification, line leak detector and spill bucket testing should be conducted in January every year in accordance with UST Facility Operating Permit - corrected at the time of inspection.

#### **Violation Description:**

Failure to have a properly qualified service technician test leak detection equipment as required every 12 months (vapor, pressure, hydrostatic (VPH) system, sensors, line-leak detectors (LLD), automatic tank gauge (ATG), etc.).

#### **Violations**

**Violation Date:** 07/13/2022  
**Violation Program:** UST  
**Citation:** 23 CCR 16 2712(b)(1)(G) - California Code of Regulations, Title 23, Chapter 16, Section(s) 2712(b)(1)(G)  
**Violation Source:** CERS  
**Violation Division:** Butte County Environmental Health  
**Violation Notes:**

Returned to compliance on 07/27/2022. The Overfill Prevention Equipment Inspection (OPEI) failed for the 91 Premium because the UST service was unable to get the drop tube and the spill bucket apart. Corrective Action: Complete OPEI testing, complete repairs on the 91 drop tube and submit test results to this department.

#### **Violation Description:**

Failure to comply with one or more of the following overfill prevention equipment requirements:  
Alert the transfer operator when the tank is 90 percent full by restricting the flow into the tank or triggering an audible and visual alarm; or  
Restrict delivery of flow to the tank at least 30 minutes before the tank overfills, provided the restriction occurs when the tank is filled to no more than 95 percent of capacity; and activate an audible alarm at least five minutes before the tank overfills; or  
Provide positive shut-off of flow to the tank when the tank is filled to no more than 95 percent of capacity; or  
Provide positive shut-off of flow to the tank so that none of the fittings located on the top of the tank are exposed to product due to overfilling.



Map Key	Number of Records	Direction	Distance (mi/ft)	Elev/Diff (ft)	Site	DB
---------	-------------------	-----------	------------------	----------------	------	----

Install/retrofit overfill prevention equipment that does not use flow restrictors on vent piping to meet overfill prevention equipment requirements when the overfill prevention equipment is installed, repaired, or replaced on and after October 1, 2018.

For USTs installed before October 1, 2018, perform an inspection by October 13, 2018 and every 36 months thereafter.

For USTs installed on and after October 1, 2018, perform an inspection at installation and every 36 months thereafter.

Inspected within 30 days after a repair to the overfill prevention equipment.

Inspected using an applicable manufacturer guidelines, industry codes, engineering standards, or a method approved by a professional engineer.

Inspected by a certified UST service technician.

Maintain records of overfill prevention equipment inspection for 36 months.

### Violations

<b>Violation Date:</b>	01/18/2023	<b>Violation Source:</b>	CERS
<b>Violation Program:</b>	UST	<b>Violation Division:</b>	Butte County Environmental Health
<b>Citation:</b>	23 CCR 16 2712(b)(1)(G) - California Code of Regulations, Title 23, Chapter 16, Section(s) 2712(b)(1)(G)		
<b>Violation Notes:</b>			

Returned to compliance on 01/18/2023. Failure to comply with one or more of the following overfill prevention equipment requirements: 1. Alert the transfer operator when the tank is 90 percent full by restricting the flow into the tank or triggering an audible and visual alarm; or 2. Restrict delivery of flow to the tank at least 30 minutes before the tank overfills, provided the restriction occurs when the tank is filled to no more than 95 percent of capacity; and activate an audible alarm at least five minutes before the tank overfills; or 3. Provide positive shut-off of flow to the tank when the tank is filled to no more than 95 percent of capacity; or 4. Provide positive shut-off of flow to the tank so that none of the fittings located on the top of the tank are exposed to product due to overfilling. 5. Install/retrofit overfill prevention equipment that does not use flow restrictors on vent piping to meet overfill prevention equipment requirements when the overfill prevention equipment is installed, repaired, o

### Violation Description:

Failure to comply with one or more of the following overfill prevention equipment requirements:  
Alert the transfer operator when the tank is 90 percent full by restricting the flow into the tank or triggering an audible and visual alarm; or  
Restrict delivery of flow to the tank at least 30 minutes before the tank overfills, provided the restriction occurs when the tank is filled to no more than 95 percent of capacity; and activate an audible alarm at least five minutes before the tank overfills; or  
Provide positive shut-off of flow to the tank when the tank is filled to no more than 95 percent of capacity; or  
Provide positive shut-off of flow to the tank so that none of the fittings located on the top of the tank are exposed to product due to overfilling.

Install/retrofit overfill prevention equipment that does not use flow restrictors on vent piping to meet overfill prevention equipment requirements when the overfill prevention equipment is installed, repaired, or replaced on and after October 1, 2018.

For USTs installed before October 1, 2018, perform an inspection by October 13, 2018 and every 36 months thereafter.

For USTs installed on and after October 1, 2018, perform an inspection at installation and every 36 months thereafter.

Inspected within 30 days after a repair to the overfill prevention equipment.

Inspected using an applicable manufacturer guidelines, industry codes, engineering standards, or a method approved by a professional engineer.

Inspected by a certified UST service technician.

Maintain records of overfill prevention equipment inspection for 36 months.

### Violations

<b>Violation Date:</b>	02/12/2019	<b>Violation Source:</b>	CERS
<b>Violation Program:</b>	UST	<b>Violation Division:</b>	Butte County Environmental Health
<b>Citation:</b>	23 CCR 16 2712(b)(1)(G) - California Code of Regulations, Title 23, Chapter 16, Section(s) 2712(b)(1)(G)		
<b>Violation Notes:</b>			

Returned to compliance on 06/29/2020. Failure to have overfill equipment testing conducted by October 13, 2018. Return to compliance: Within the next 30 days schedule an overfill equipment test. Once completed forward a copy of the test results to our office.

### Violation Description:

Failure to comply with one or more of the following overfill prevention equipment requirements:



Map Key	Number of Records	Direction	Distance (mi/ft)	Elev/Diff (ft)	Site	DB
---------	-------------------	-----------	------------------	----------------	------	----

Alert the transfer operator when the tank is 90 percent full by restricting the flow into the tank or triggering an audible and visual alarm; or Restrict delivery of flow to the tank at least 30 minutes before the tank overfills, provided the restriction occurs when the tank is filled to no more than 95 percent of capacity; and activate an audible alarm at least five minutes before the tank overfills; or Provide positive shut-off of flow to the tank when the tank is filled to no more than 95 percent of capacity; or Provide positive shut-off of flow to the tank so that none of the fittings located on the top of the tank are exposed to product due to overfilling.

Install/retrofit overfill prevention equipment that does not use flow restrictors on vent piping to meet overfill prevention equipment requirements when the overfill prevention equipment is installed, repaired, or replaced on and after October 1, 2018.

For USTs installed before October 1, 2018, perform an inspection by October 13, 2018 and every 36 months thereafter.

For USTs installed on and after October 1, 2018, perform an inspection at installation and every 36 months thereafter.

Inspected within 30 days after a repair to the overfill prevention equipment.

Inspected using an applicable manufacturer guidelines, industry codes, engineering standards, or a method approved by a professional engineer.

Inspected by a certified UST service technician.

Maintain records of overfill prevention equipment inspection for 36 months.

#### Violations

<b>Violation Date:</b>	02/06/2018	<b>Violation Source:</b>	CERS
<b>Violation Program:</b>	UST	<b>Violation Division:</b>	Butte County Environmental Health
<b>Citation:</b>	23 CCR 16 2715(f)(2) - California Code of Regulations, Title 23, Chapter 16, Section(s) 2715(f)(2)		
<b>Violation Notes:</b>			

Returned to compliance on 06/29/2018. OBSERVATIONS: Prior training documented in 2016. CORRECTIVE ACTION: Complete D.O. training for facility staff within 30 days and annually thereafter. Elevated to Class II per Notice of Violation Letter dated 4/25/2018.

#### **Violation Description:**

Failure to have at least one facility employee present during operating hours that has been trained in the proper operation and maintenance of the UST system by a designated operator (DO).

#### Violations

<b>Violation Date:</b>	01/29/2014	<b>Violation Source:</b>	CERS
<b>Violation Program:</b>	UST	<b>Violation Division:</b>	Butte County Environmental Health
<b>Citation:</b>	23 CCR 16 2638 - California Code of Regulations, Title 23, Chapter 16, Section(s) 2638		
<b>Violation Notes:</b>			

Returned to compliance on 01/29/2014.

#### **Violation Description:**

Failure to test leak detection equipment as required every 12 months (VPH, sensor, LLD, ATG, etc.) and/or submit monitoring system certification to the CUPA within 30 days of completion of the test

#### Violations

<b>Violation Date:</b>	02/16/2022	<b>Violation Source:</b>	CERS
<b>Violation Program:</b>	HW	<b>Violation Division:</b>	Butte County Environmental Health
<b>Citation:</b>	40 CFR 1 265.174 - U.S. Code of Federal Regulations, Title 40, Chapter 1, Section(s) 265.174		
<b>Violation Notes:</b>			

Returned to compliance on 03/09/2022. Based on the presence of a 55-gallon drum of test water labeled as hazardous waste with about 45 gallons of liquid and missing accumulation start date the container and area was not being inspected weekly. CORRECTIVE ACTION: Complete at least three weeks of inspections on the log provided (in separate email). Record the inspections, note any corrective actions taken in response to the observations and send the completed inspection log to Butte County Environmental Health.

#### **Violation Description:**



Map Key	Number of Records	Direction	Distance (mi/ft)	Elev/Diff (ft)	Site	DB
---------	-------------------	-----------	------------------	----------------	------	----

Failure to inspect hazardous waste storage areas at least weekly and look for leaking and deteriorating containers.

#### Violations

**Violation Date:** 02/16/2022  
**Violation Program:** HW  
**Citation:** 22 CCR 12 66262.34(f) - California Code of Regulations, Title 22, Chapter 12, Section(s) 66262.34(f)  
**Violation Notes:**

Returned to compliance on 02/16/2022. A nearly full, 55-gallon drum was missing the accumulation start date. CORRECTIVE ACTION: Mark the accumulation start date on the drum when it is half full or 27 gallons full. This was corrected during inspection.

#### **Violation Description:**

Failure to properly label hazardous waste accumulation containers and portable tanks with the following requirements: "Hazardous Waste", name and address of the generator, physical and chemical characteristics of the Hazardous Waste, and starting accumulation date.

#### Violations

**Violation Date:** 01/30/2015  
**Violation Program:** UST  
**Citation:** 23 CCR 16 2638 - California Code of Regulations, Title 23, Chapter 16, Section(s) 2638  
**Violation Notes:**

Returned to compliance on 02/23/2015.

#### **Violation Description:**

Failure to test leak detection equipment as required every 12 months (VPH, sensor, LLD, ATG, etc.) and/or submit monitoring system certification to the CUPA within 30 days of completion of the test

#### Violations

**Violation Date:** 02/16/2022  
**Violation Program:** UST  
**Citation:** HSC 6.7 25284.2 - California Health and Safety Code, Chapter 6.7, Section(s) 25284.2  
**Violation Notes:**

Returned to compliance on 05/17/2022. The Regular Unleaded (87) spill bucket drain was found leaking during the monitoring certification. Components that fail testing based on the monitoring certification, spill bucket testing and line leak detector testing shall be repaired/replaced and retested within 30 days of receipt of the testing reports.

#### **Violation Description:**

"Failure to meet one or more of the following requirements:

Install or maintain a liquid-tight spill container.

Have a minimum capacity of five gallons.

Have a functional drain valve or other method for the removal of liquid from the spill container.

Be resistant to galvanic corrosion.

Perform a tightness test at installation, every 12 months thereafter, or within 30 days after a repair to the spill container.

Tested using applicable manufacturer guidelines, industry codes, engineering standards, or a method approved by a professional engineer.

Tested by a certified UST service technician.

Maintain records of spill containment testing for 36 months.

"



<b>Map Key</b>	<b>Number of Records</b>	<b>Direction</b>	<b>Distance (mi/ft)</b>	<b>Elev/Diff (ft)</b>	<b>Site</b>	<b>DB</b>
<b><u>Enforcements</u></b>						
<b>Enf Action Date:</b>	02/12/2019				<b>Enf Action Program:</b>	UST
<b>Enf Action Type:</b>	Notice of Violation (Unified Program)				<b>Enf Action Source:</b>	CERS
<b>Enf Action Division:</b>	Butte County Environmental Health					
<b>Enf Action Description:</b>	Notice of Violation Issued by the Inspector at the Time of Inspection					
<b>Enf Action Notes:</b>						
<b>Enf Action Date:</b>	04/25/2018				<b>Enf Action Program:</b>	HMRRP
<b>Enf Action Type:</b>	Notice of Violation (Unified Program)				<b>Enf Action Source:</b>	CERS
<b>Enf Action Division:</b>	Butte County Environmental Health					
<b>Enf Action Description:</b>	Notice of Violation Issued by the Inspector at the Time of Inspection					
<b>Enf Action Notes:</b>						
NOV Sent on 4/25/18.						
<b>Enf Action Date:</b>	06/26/2020				<b>Enf Action Program:</b>	UST
<b>Enf Action Type:</b>	Notice of Violation (Unified Program)				<b>Enf Action Source:</b>	CERS
<b>Enf Action Division:</b>	Butte County Environmental Health					
<b>Enf Action Description:</b>	Notice of Violation Issued by the Inspector at the Time of Inspection					
<b>Enf Action Notes:</b>						
<b>Enf Action Date:</b>	01/20/2022				<b>Enf Action Program:</b>	UNSPEC
<b>Enf Action Type:</b>	Notice of Violation (Unified Program)				<b>Enf Action Source:</b>	CERS
<b>Enf Action Division:</b>	Butte County Environmental Health					
<b>Enf Action Description:</b>	Notice of Violation Issued by the Inspector at the Time of Inspection					
<b>Enf Action Notes:</b>						
<b>Enf Action Date:</b>	01/29/2014				<b>Enf Action Program:</b>	UST
<b>Enf Action Type:</b>	Notice of Violation (Unified Program)				<b>Enf Action Source:</b>	CERS
<b>Enf Action Division:</b>	Butte County Environmental Health					
<b>Enf Action Description:</b>	Notice of Violation Issued by the Inspector at the Time of Inspection					
<b>Enf Action Notes:</b>						
<b>Enf Action Date:</b>	02/06/2018				<b>Enf Action Program:</b>	HMRRP
<b>Enf Action Type:</b>	Notice of Violation (Unified Program)				<b>Enf Action Source:</b>	CERS
<b>Enf Action Division:</b>	Butte County Environmental Health					
<b>Enf Action Description:</b>	Notice of Violation Issued by the Inspector at the Time of Inspection					
<b>Enf Action Notes:</b>						
<b>Enf Action Date:</b>	02/16/2022				<b>Enf Action Program:</b>	HW
<b>Enf Action Type:</b>	Notice of Violation (Unified Program)				<b>Enf Action Source:</b>	CERS
<b>Enf Action Division:</b>	Butte County Environmental Health					
<b>Enf Action Description:</b>	Notice of Violation Issued by the Inspector at the Time of Inspection					
<b>Enf Action Notes:</b>						
<b>Enf Action Date:</b>	02/23/2015				<b>Enf Action Program:</b>	HW
<b>Enf Action Type:</b>	Notice of Violation (Unified Program)				<b>Enf Action Source:</b>	CERS
<b>Enf Action Division:</b>	Butte County Environmental Health					
<b>Enf Action Description:</b>	Notice of Violation Issued by the Inspector at the Time of Inspection					
<b>Enf Action Notes:</b>						
<b>Enf Action Date:</b>	02/06/2018				<b>Enf Action Program:</b>	UST
<b>Enf Action Type:</b>	Notice of Violation (Unified Program)				<b>Enf Action Source:</b>	CERS
<b>Enf Action Division:</b>	Butte County Environmental Health					
<b>Enf Action Description:</b>	Notice of Violation Issued by the Inspector at the Time of Inspection					
<b>Enf Action Notes:</b>						
<b>Enf Action Date:</b>	02/16/2022				<b>Enf Action Program:</b>	HMRRP
<b>Enf Action Type:</b>	Notice of Violation (Unified Program)				<b>Enf Action Source:</b>	CERS



Map Key	Number of Records	Direction	Distance (mi/ft)	Elev/Diff (ft)	Site	DB
<b>Enf Action Division:</b>		Butte County Environmental Health				
<b>Enf Action Description:</b>		Notice of Violation Issued by the Inspector at the Time of Inspection				
<b>Enf Action Notes:</b>						
<b>Enf Action Date:</b>		02/23/2021		<b>Enf Action Program:</b>		UST
<b>Enf Action Type:</b>		Notice of Violation (Unified Program)		<b>Enf Action Source:</b>		CERS
<b>Enf Action Division:</b>		Butte County Environmental Health				
<b>Enf Action Description:</b>		Notice of Violation Issued by the Inspector at the Time of Inspection				
<b>Enf Action Notes:</b>						
<b>Enf Action Date:</b>		02/06/2018		<b>Enf Action Program:</b>		HW
<b>Enf Action Type:</b>		Notice of Violation (Unified Program)		<b>Enf Action Source:</b>		CERS
<b>Enf Action Division:</b>		Butte County Environmental Health				
<b>Enf Action Description:</b>		Notice of Violation Issued by the Inspector at the Time of Inspection				
<b>Enf Action Notes:</b>						
<b>Enf Action Date:</b>		02/08/2017		<b>Enf Action Program:</b>		UST
<b>Enf Action Type:</b>		Notice of Violation (Unified Program)		<b>Enf Action Source:</b>		CERS
<b>Enf Action Division:</b>		Butte County Environmental Health				
<b>Enf Action Description:</b>		Notice of Violation Issued by the Inspector at the Time of Inspection				
<b>Enf Action Notes:</b>						
<b>Enf Action Date:</b>		02/16/2022		<b>Enf Action Program:</b>		UST
<b>Enf Action Type:</b>		Notice of Violation (Unified Program)		<b>Enf Action Source:</b>		CERS
<b>Enf Action Division:</b>		Butte County Environmental Health				
<b>Enf Action Description:</b>		Notice of Violation Issued by the Inspector at the Time of Inspection				
<b>Enf Action Notes:</b>						
<b>Enf Action Date:</b>		04/05/2018		<b>Enf Action Program:</b>		UST
<b>Enf Action Type:</b>		Notice of Violation (Unified Program)		<b>Enf Action Source:</b>		CERS
<b>Enf Action Division:</b>		Butte County Environmental Health				
<b>Enf Action Description:</b>		Notice of Violation Issued by the Inspector at the Time of Inspection				
<b>Enf Action Notes:</b>						
<b>Enf Action Date:</b>		04/25/2018		<b>Enf Action Program:</b>		UST
<b>Enf Action Type:</b>		Notice of Violation (Unified Program)		<b>Enf Action Source:</b>		CERS
<b>Enf Action Division:</b>		Butte County Environmental Health				
<b>Enf Action Description:</b>		Notice of Violation Issued by the Inspector at the Time of Inspection				
<b>Enf Action Notes:</b>						
NOV Letter sent on 4/25/2018.						
<b>Enf Action Date:</b>		07/13/2022		<b>Enf Action Program:</b>		UST
<b>Enf Action Type:</b>		Notice of Violation (Unified Program)		<b>Enf Action Source:</b>		CERS
<b>Enf Action Division:</b>		Butte County Environmental Health				
<b>Enf Action Description:</b>		Notice of Violation Issued by the Inspector at the Time of Inspection				
<b>Enf Action Notes:</b>						
<b>Enf Action Date:</b>		02/23/2015		<b>Enf Action Program:</b>		UST
<b>Enf Action Type:</b>		Notice of Violation (Unified Program)		<b>Enf Action Source:</b>		CERS
<b>Enf Action Division:</b>		Butte County Environmental Health				
<b>Enf Action Description:</b>		Notice of Violation Issued by the Inspector at the Time of Inspection				
<b>Enf Action Notes:</b>						
<b>Enf Action Date:</b>		04/25/2018		<b>Enf Action Program:</b>		HW
<b>Enf Action Type:</b>		Notice of Violation (Unified Program)		<b>Enf Action Source:</b>		CERS
<b>Enf Action Division:</b>		Butte County Environmental Health				
<b>Enf Action Description:</b>		Notice of Violation Issued by the Inspector at the Time of Inspection				
<b>Enf Action Notes:</b>						

NOV sent on 4/25/2018.



Map Key	Number of Records	Direction	Distance (mi/ft)	Elev/Diff (ft)	Site	DB
---------	-------------------	-----------	------------------	----------------	------	----

#### Evaluations

**Eval Date:** 01/29/2014  
**Violations Found:** Yes  
**Eval General Type:** Compliance Evaluation Inspection  
**Eval Type:** Routine done by local agency  
**Eval Division:** Butte County Environmental Health  
**Eval Program:** UST  
**Eval Source:** CERS  
**Eval Notes:**

null; Note: data in [EVAL Notes] field for some records is truncated from the source.

**Eval Date:** 02/16/2022  
**Violations Found:** Yes  
**Eval General Type:** Compliance Evaluation Inspection  
**Eval Type:** Routine done by local agency  
**Eval Division:** Butte County Environmental Health  
**Eval Program:** HW  
**Eval Source:** CERS  
**Eval Notes:**

Consent to perform the inspection, review documents, copy documents, take photos or collect samples provided by Tisha Cheney at 9:00 a.m, Partner, Mohan Singh also joined the inspection by 10:00 a.m. No photographs, copied documents or samples were obtained during this inspection. Make arrangements to ship the drum of hazardous waste testing water no later than 8/16/2022. Inspection report not signed due to Covid-19 health concerns.; Note: data in [EVAL Notes] field for some records is truncated from the source.

**Eval Date:** 02/23/2015  
**Violations Found:** Yes  
**Eval General Type:** Compliance Evaluation Inspection  
**Eval Type:** Routine done by local agency  
**Eval Division:** Butte County Environmental Health  
**Eval Program:** UST  
**Eval Source:** CERS  
**Eval Notes:**

**Eval Date:** 01/18/2023  
**Violations Found:** No  
**Eval General Type:** Compliance Evaluation Inspection  
**Eval Type:** Routine done by local agency  
**Eval Division:** Butte County Environmental Health  
**Eval Program:** HMRRP  
**Eval Source:** CERS  
**Eval Notes:**

Consent to perform the inspection, review documents, copy documents, take photos or collect samples provided by Jasvir Singh at 8:30 a.m. No photographs, copied documents or samples were obtained during this inspection.; Note: data in [EVAL Notes] field for some records is truncated from the source.

**Eval Date:** 02/08/2017  
**Violations Found:** Yes  
**Eval General Type:** Compliance Evaluation Inspection  
**Eval Type:** Routine done by local agency  
**Eval Division:** Butte County Environmental Health  
**Eval Program:** UST  
**Eval Source:** CERS  
**Eval Notes:**

**Eval Date:** 06/26/2020  
**Violations Found:** Yes  
**Eval General Type:** Other/Unknown  
**Eval Type:** Other, not routine, done by local agency  
**Eval Division:** Butte County Environmental Health



Map Key	Number of Records	Direction	Distance (mi/ft)	Elev/Diff (ft)	Site	DB
---------	-------------------	-----------	------------------	----------------	------	----

<b>Eval Program:</b>	UST
<b>Eval Source:</b>	CERS
<b>Eval Notes:</b>	

Continued noncompliance will result in the escalation of the violation degree and further enforcement action that may include Red Tag Authority. If your facility comes under Red Tag Authority you will not be able to receive fuel drops until all of the violations for your UST system are cleared. If you have any question contact Dan Holochwost at dholochwost@buttecounty.net or 530-712-1093.; Note: data in [EVAL Notes] field for some records is truncated from the source.

<b>Eval Date:</b>	02/16/2022
<b>Violations Found:</b>	Yes
<b>Eval General Type:</b>	Compliance Evaluation Inspection
<b>Eval Type:</b>	Routine done by local agency
<b>Eval Division:</b>	Butte County Environmental Health
<b>Eval Program:</b>	HMRRP
<b>Eval Source:</b>	CERS
<b>Eval Notes:</b>	

Consent to perform the inspection, review documents, copy documents, take photos or collect samples provided by Tisha Cheney at 8:30 a.m. No photographs, copied documents or samples were obtained during this inspection. The next Hazardous Materials Business Plan submittal will be due to CERS by 2/16/2023. Inspection report not signed due to Covid-19 health concerns.; Note: data in [EVAL Notes] field for some records is truncated from the source.

<b>Eval Date:</b>	02/08/2017
<b>Violations Found:</b>	Yes
<b>Eval General Type:</b>	Compliance Evaluation Inspection
<b>Eval Type:</b>	Routine done by local agency
<b>Eval Division:</b>	Butte County Environmental Health
<b>Eval Program:</b>	UST
<b>Eval Source:</b>	CERS
<b>Eval Notes:</b>	

null; Note: data in [EVAL Notes] field for some records is truncated from the source.

<b>Eval Date:</b>	02/16/2022
<b>Violations Found:</b>	Yes
<b>Eval General Type:</b>	Compliance Evaluation Inspection
<b>Eval Type:</b>	Routine done by local agency
<b>Eval Division:</b>	Butte County Environmental Health
<b>Eval Program:</b>	UST
<b>Eval Source:</b>	CERS
<b>Eval Notes:</b>	

Consent to perform the inspection, review documents, copy documents, take photos or collect samples provided by Tisha Cheney, Cashier, at 8:30 a.m. No photographs, copied documents or samples were obtained during this inspection. UST testing (annual monitoring system certification, line leak detector and spill bucket testing) performed by SW Maintenance by the following ICC Certified Technician: Lyle Foster Vapor Recovery System Testing and Repair (expires 1/13/2024) California UST Service Technician (expires 11/09/2023) UST Permit to Operate expiration date: December 15, 2023 Last UST Cert: 2/23/2021; next due in January per Permit to Operate Last Secondary/Containment Test: 3/29/2021; next due in April 2024 per Permit to Operate Last OPEI: 12/7/2020 Inspection report not signed due to Covid-19 health concerns.; Note: data in [EVAL Notes] field for some records is truncated from the source.

<b>Eval Date:</b>	01/29/2014
<b>Violations Found:</b>	Yes
<b>Eval General Type:</b>	Compliance Evaluation Inspection
<b>Eval Type:</b>	Routine done by local agency
<b>Eval Division:</b>	Butte County Environmental Health
<b>Eval Program:</b>	UST
<b>Eval Source:</b>	CERS
<b>Eval Notes:</b>	

<b>Eval Date:</b>	04/05/2018
<b>Violations Found:</b>	Yes
<b>Eval General Type:</b>	Other/Unknown
<b>Eval Type:</b>	Other, not routine, done by local agency
<b>Eval Division:</b>	Butte County Environmental Health



Map Key	Number of Records	Direction	Distance (mi/ft)	Elev/Diff (ft)	Site	DB
---------	-------------------	-----------	------------------	----------------	------	----

<b>Eval Program:</b>	UST
<b>Eval Source:</b>	CERS
<b>Eval Notes:</b>	

Issue violation and work on NOV letters.; Note: data in [EVAL Notes] field for some records is truncated from the source.

<b>Eval Date:</b>	07/13/2022
<b>Violations Found:</b>	Yes
<b>Eval General Type:</b>	Other/Unknown
<b>Eval Type:</b>	Other, not routine, done by local agency
<b>Eval Division:</b>	Butte County Environmental Health
<b>Eval Program:</b>	UST
<b>Eval Source:</b>	CERS
<b>Eval Notes:</b>	

This office is in receipt of the Overfill Prevention Equipment Inspection testing report dated 5/19/2022. Since the 91 Premium test failed due to the drop tube being stuck to the spill bucket a follow up inspection report is necessary. UST Permit to Operate expiration date: December 15 2023 Last UST Cert: 2/16/2022; next due in January per Permit to Operate Last Secondary/Containment Test: 3/29/2021; next due in April 2024 per Permit to Operate Last OPEI: 5/19/2022 next due within 30 days of this report date. Report not signed due to Covid-19 health concerns.; Note: data in [EVAL Notes] field for some records is truncated from the source.

<b>Eval Date:</b>	07/13/2022
<b>Violations Found:</b>	Yes
<b>Eval General Type:</b>	Other/Unknown
<b>Eval Type:</b>	Other, not routine, done by local agency
<b>Eval Division:</b>	Butte County Environmental Health
<b>Eval Program:</b>	UST
<b>Eval Source:</b>	CERS
<b>Eval Notes:</b>	

This office is in receipt of the Overfill Prevention Equipment Inspection testing report dated 5/19/2022. Since the 91 Premium test failed due to the drop tube being stuck to the spill bucket a follow up inspection report is necessary. UST Permit to Operate expiration date: December 15, 2023 Last UST Cert: 2/16/2022; next due in January per Permit to Operate Last Secondary/Containment Test: 3/29/2021; next due in April 2024 per Permit to Operate Last OPEI: 5/19/2022 next due within 30 days of this report date. Report not signed due to Covid-19 health concerns.; Note: data in [EVAL Notes] field for some records is truncated from the source.

<b>Eval Date:</b>	01/18/2023
<b>Violations Found:</b>	Yes
<b>Eval General Type:</b>	Compliance Evaluation Inspection
<b>Eval Type:</b>	Routine done by local agency
<b>Eval Division:</b>	Butte County Environmental Health
<b>Eval Program:</b>	HW
<b>Eval Source:</b>	CERS
<b>Eval Notes:</b>	

Consent to perform the inspection, review documents, copy documents, take photos or collect samples provided by Jasvir Singh at 8:30 a.m. No photographs, copied documents or samples were obtained during this inspection.; Note: data in [EVAL Notes] field for some records is truncated from the source.

<b>Eval Date:</b>	02/23/2021
<b>Violations Found:</b>	Yes
<b>Eval General Type:</b>	Compliance Evaluation Inspection
<b>Eval Type:</b>	Routine done by local agency
<b>Eval Division:</b>	Butte County Environmental Health
<b>Eval Program:</b>	UST
<b>Eval Source:</b>	CERS
<b>Eval Notes:</b>	

Received consent to conduct inspection, make copies of documents, take pictures, collect samples - no copies made, no pictures, samples taken. SW Maintenance technician Lyle Foster on site for annual monitoring system certification, line leak detector, spill bucket testing, Overfill Prevention Equipment Inspection (OPEI) and secondary containment testing. As a reminder: Secondary Containment testing is due in April, 2021. Please note: since facility was late for the Overfill Prevention Equipment Inspection (OPEI) required by October 13, 2018 (first OPEI was conducted 12/07/2020), - next tri-annual OPEI should be conducted by the end of October, 2021. Inspection report not signed by the operator due to COVID-19 health concerns.; Note: data in [EVAL Notes] field for some records is truncated from the source.



Map Key	Number of Records	Direction	Distance (mi/ft)	Elev/Diff (ft)	Site	DB
---------	-------------------	-----------	------------------	----------------	------	----

<b>Eval Date:</b>	02/03/2016
<b>Violations Found:</b>	No
<b>Eval General Type:</b>	Compliance Evaluation Inspection
<b>Eval Type:</b>	Routine done by local agency
<b>Eval Division:</b>	Butte County Environmental Health
<b>Eval Program:</b>	UST
<b>Eval Source:</b>	CERS
<b>Eval Notes:</b>	

<b>Eval Date:</b>	02/06/2018
<b>Violations Found:</b>	Yes
<b>Eval General Type:</b>	Compliance Evaluation Inspection
<b>Eval Type:</b>	Routine done by local agency
<b>Eval Division:</b>	Butte County Environmental Health
<b>Eval Program:</b>	UST
<b>Eval Source:</b>	CERS
<b>Eval Notes:</b>	

On site to conduct the Underground Storage Tank (UST) Program inspection and to witness the Annual Monitoring Certification, Spill Bucket Test, Line Leak Detector Test and Secondary Containment Testing. SW Maintenance is on site to conduct the testing; testing technician is Lyle Foster. BOE number on record is 44049444 and is Valid for Owner Name: Jasvir Singh and Business Name: Quick Stop Market #1 Reviewed system set up and alarm history; overfill limit is set to 95% with a fill tube shut off valve installed for T1 (91), T2 (87). Observed the following components tested: 1. L1 T1 STP 2. L2 T2 STP 3. L3 T3 Annular 4. L4 UDC 1/2 5. L5 UDC 3/4 6. L6 UDC 5/6 7. L7 UDC 7/8 8. T1, T2 Spill Buckets 9. T1, T2 LLDs 10. Power out/sensor out Observed the following components tested for Secondary Containment: 1. Tank Annular - 10mmMg for 1 hour 2. UDC 1/2, 3/4, 5/6, 7/8 - Incon Rapid Tester for 15 min Technician discovered torn testing boots for [Truncated]; Note: data in [EVAL Notes] field for some records is truncated from the source.

<b>Eval Date:</b>	02/23/2015
<b>Violations Found:</b>	No
<b>Eval General Type:</b>	Compliance Evaluation Inspection
<b>Eval Type:</b>	Routine done by local agency
<b>Eval Division:</b>	Butte County Environmental Health
<b>Eval Program:</b>	HMRRP
<b>Eval Source:</b>	CERS
<b>Eval Notes:</b>	

<b>Eval Date:</b>	02/12/2019
<b>Violations Found:</b>	Yes
<b>Eval General Type:</b>	Compliance Evaluation Inspection
<b>Eval Type:</b>	Routine done by local agency
<b>Eval Division:</b>	Butte County Environmental Health
<b>Eval Program:</b>	UST
<b>Eval Source:</b>	CERS
<b>Eval Notes:</b>	

Consent to perform the inspection, review documents, copy documents, take photos or collect samples provided by David Chaney at 8:30 AM on 2/12/2019. No photographs, copied documents or samples were obtained during this inspection. SW Maintenance on site for testing. Lyle Foster UST technician. Reminder that the CFO letter will need to be renewed this month. On site to conduct visual and paperwork inspection.; Note: data in [EVAL Notes] field for some records is truncated from the source.

<b>Eval Date:</b>	02/16/2022
<b>Violations Found:</b>	Yes
<b>Eval General Type:</b>	Compliance Evaluation Inspection
<b>Eval Type:</b>	Routine done by local agency
<b>Eval Division:</b>	Butte County Environmental Health
<b>Eval Program:</b>	HW
<b>Eval Source:</b>	CERS
<b>Eval Notes:</b>	

Consent to perform the inspection review documents copy documents take photos or collect samples provided by Tisha Cheney at 9:00 a.m Partner Mohan Singh also joined the inspection by 10:00 a.m. No photographs copied documents or samples were obtained during this inspection. Make arrangements to ship the drum of hazardous waste testing water no later than 8/16/2022.Inspection report not signed due to Covid-19 health concerns.; Note: data in [EVAL Notes] field for some records is truncated from the source.

<b>Eval Date:</b>	02/23/2015
-------------------	------------



Map Key	Number of Records	Direction	Distance (mi/ft)	Elev/Diff (ft)	Site	DB
---------	-------------------	-----------	------------------	----------------	------	----

<b>Violations Found:</b>	Yes
<b>Eval General Type:</b>	Compliance Evaluation Inspection
<b>Eval Type:</b>	Routine done by local agency
<b>Eval Division:</b>	Butte County Environmental Health
<b>Eval Program:</b>	UST
<b>Eval Source:</b>	CERS
<b>Eval Notes:</b>	

null; Note: data in [EVAL Notes] field for some records is truncated from the source.

<b>Eval Date:</b>	01/18/2023
<b>Violations Found:</b>	Yes
<b>Eval General Type:</b>	Compliance Evaluation Inspection
<b>Eval Type:</b>	Routine done by local agency
<b>Eval Division:</b>	Butte County Environmental Health
<b>Eval Program:</b>	UST
<b>Eval Source:</b>	CERS
<b>Eval Notes:</b>	

Consent to perform the inspection, review documents, copy documents, take photos or collect samples provided by Jasvir Singh at 8:30 a.m. No photographs, copied documents or samples were obtained during this inspection. UST Testing Performed by SW Maintenance by the following ICC Certified Technician: Lyle Foster California UST Service Technician (8150925 expires 11/9/2023) Veeder Root (NUMBER, 1/13/2024) VMI (1653, 6/20/2024) OPW (166530, 11/1/2024); Note: data in [EVAL Notes] field for some records is truncated from the source.

<b>Eval Date:</b>	02/12/2019
<b>Violations Found:</b>	Yes
<b>Eval General Type:</b>	Compliance Evaluation Inspection
<b>Eval Type:</b>	Routine done by local agency
<b>Eval Division:</b>	Butte County Environmental Health
<b>Eval Program:</b>	UST
<b>Eval Source:</b>	CERS
<b>Eval Notes:</b>	

Consent to perform the inspection review documents copy documents take photos or collect samples provided by David Chaney at 8:30 AM on 2/12/2019. No photographs copied documents or samples were obtained during this inspection.SW Maintenance on site for testing. Lyle Foster UST technician.Reminder that the CFO letter will need to be renewed this month.On site to conduct visual and paperwork inspection.; Note: data in [EVAL Notes] field for some records is truncated from the source.

<b>Eval Date:</b>	02/06/2018
<b>Violations Found:</b>	Yes
<b>Eval General Type:</b>	Compliance Evaluation Inspection
<b>Eval Type:</b>	Routine done by local agency
<b>Eval Division:</b>	Butte County Environmental Health
<b>Eval Program:</b>	HMRRP
<b>Eval Source:</b>	CERS
<b>Eval Notes:</b>	

Consent to perform the inspection, review documents, copy documents, take photos or collect samples provided by Danyelle Tracy at 9 AM on 2/06/2018. No photographs, copied documents or samples were obtained during this inspection.; Note: data in [EVAL Notes] field for some records is truncated from the source.

<b>Eval Date:</b>	02/06/2018
<b>Violations Found:</b>	Yes
<b>Eval General Type:</b>	Compliance Evaluation Inspection
<b>Eval Type:</b>	Routine done by local agency
<b>Eval Division:</b>	Butte County Environmental Health
<b>Eval Program:</b>	HW
<b>Eval Source:</b>	CERS
<b>Eval Notes:</b>	

On site to conduct the Hazardous Waste Generator (HWG) Program inspection. Reviewed the DTSC EPA ID profile. Reviewed compliance with violations that occurred on 2/23/2015: 1. #H260 (Minor) "Generator properly labeled all containers or tanks containing hazardous waste as required." Compliance not verified. Observed a 55 gallon with a worn hazardous waste label. Operator to re-label the hazardous waste container with all required information including "Hazardous Waste", name and address of the generator, physical and chemical characteristics of the Hazardous Waste, and starting accumulation date. Comply by 3/8/2018. 2. #H259 (Minor) "CESQG disposed of hazardous waste after 100 kg threshold amount was accumulated..." Compliance not verified. Accumulation start dated on the container was labeled February 2017. Operator could not provide disposal



Map Key	Number of Records	Direction	Distance (mi/ft)	Elev/Diff (ft)	Site	DB
---------	----------------------	-----------	---------------------	-------------------	------	----

records for the previous three years to document compliance from 2/23/2015. Hazardous waste has been stored on site for [Truncated]; Note: data in [EVAL Notes] field for some records is truncated from the source.

**Eval Date:** 02/23/2015  
**Violations Found:** Yes  
**Eval General Type:** Compliance Evaluation Inspection  
**Eval Type:** Routine done by local agency  
**Eval Division:** Butte County Environmental Health  
**Eval Program:** HW  
**Eval Source:** CERS  
**Eval Notes:**

**Eval Date:** 12/03/2014  
**Violations Found:** No  
**Eval General Type:** Other/Unknown  
**Eval Type:** Other, not routine, done by local agency  
**Eval Division:** Butte County Environmental Health  
**Eval Program:** UST  
**Eval Source:** CERS  
**Eval Notes:**

#### Affiliations

**Affil Type Desc:** Document Preparer  
**Entity Name:** Jasvir Singh  
**Entity Title:**  
**Address:**  
**City:**  
**State:**  
**Country:**  
**Zip Code:**  
**Phone:**

**Affil Type Desc:** UST Permit Applicant  
**Entity Name:** Jasvir Singh  
**Entity Title:** Owner  
**Address:**  
**City:**  
**State:**  
**Country:**  
**Zip Code:**  
**Phone:** (530) 891-3574

**Affil Type Desc:** Operator  
**Entity Name:** Mohan Singh and Jasvir Singh  
**Entity Title:**  
**Address:**  
**City:**  
**State:**  
**Country:**  
**Zip Code:**  
**Phone:** (530) 891-3574

**Affil Type Desc:** Identification Signer  
**Entity Name:** Jasvir Singh  
**Entity Title:** Owner  
**Address:**  
**City:**  
**State:**  
**Country:**  
**Zip Code:**  
**Phone:**

**Affil Type Desc:** UST Tank Operator  
**Entity Name:** Mohan Singh and Jasvir Singh



<b>Map Key</b>	<b>Number of Records</b>	<b>Direction</b>	<b>Distance (mi/ft)</b>	<b>Elev/Diff (ft)</b>	<b>Site</b>	<b>DB</b>
<hr/>						
<b>Entity Title:</b>						
<b>Address:</b>		2269 Nord Ave.				
<b>City:</b>		CHICO				
<b>State:</b>		CA				
<b>Country:</b>		United States				
<b>Zip Code:</b>		95926				
<b>Phone:</b>		(530) 891-3574				
<b>Affil Type Desc:</b>		Environmental Contact				
<b>Entity Name:</b>		Jasvir Singh				
<b>Entity Title:</b>						
<b>Address:</b>		2269 Nord Ave.				
<b>City:</b>		CHICO				
<b>State:</b>		CA				
<b>Country:</b>						
<b>Zip Code:</b>		95926				
<b>Phone:</b>						
<b>Affil Type Desc:</b>		Parent Corporation				
<b>Entity Name:</b>		Quick Stop				
<b>Entity Title:</b>						
<b>Address:</b>						
<b>City:</b>						
<b>State:</b>						
<b>Country:</b>						
<b>Zip Code:</b>						
<b>Phone:</b>						
<b>Affil Type Desc:</b>		CUPA District				
<b>Entity Name:</b>		Butte County Environmental Health				
<b>Entity Title:</b>						
<b>Address:</b>		202 Mira Loma Drive				
<b>City:</b>		Oroville				
<b>State:</b>		CA				
<b>Country:</b>						
<b>Zip Code:</b>		95965				
<b>Phone:</b>		(530) 552-3880				
<b>Affil Type Desc:</b>		UST Property Owner Name				
<b>Entity Name:</b>		Mohan Singh and Jasvir Singh				
<b>Entity Title:</b>						
<b>Address:</b>		2269 Nord Ave.				
<b>City:</b>		CHICO				
<b>State:</b>		CA				
<b>Country:</b>		United States				
<b>Zip Code:</b>		95926				
<b>Phone:</b>		(530) 891-3574				
<b>Affil Type Desc:</b>		Facility Mailing Address				
<b>Entity Name:</b>		Mailing Address				
<b>Entity Title:</b>						
<b>Address:</b>		2269 Nord Ave.				
<b>City:</b>		CHICO				
<b>State:</b>		CA				
<b>Country:</b>						
<b>Zip Code:</b>		95926				
<b>Phone:</b>						
<b>Affil Type Desc:</b>		UST Tank Owner				
<b>Entity Name:</b>		Mohan Singh and Jasvir Singh				
<b>Entity Title:</b>						
<b>Address:</b>		2269 Nord Ave.				
<b>City:</b>		CHICO				
<b>State:</b>		CA				
<b>Country:</b>		United States				
<b>Zip Code:</b>		95926				
<b>Phone:</b>		(530) 891-3574				
<b>Affil Type Desc:</b>		Legal Owner				



Map Key	Number of Records	Direction	Distance (mi/ft)	Elev/Diff (ft)	Site	DB
---------	-------------------	-----------	------------------	----------------	------	----

**Entity Name:** Mohan Singh and Jasvir Singh  
**Entity Title:**  
**Address:** 2269 Nord Ave.  
**City:** CHICO  
**State:** CA  
**Country:** United States  
**Zip Code:** 95926  
**Phone:** (530) 891-3574

#### Coordinates

<b>Env Int Type Code:</b>	HWG	<b>Longitude:</b>	-121.838650
<b>Program ID:</b>	10276489	<b>Coord Name:</b>	
<b>Latitude:</b>	39.755810	<b>Ref Point Type Desc:</b>	Center of a facility or station.

<b>2</b>	<b>8 of 14</b>	<b>WSW</b>	<b>0.01 / 65.41</b>	<b>173.36 / -1</b>	<b>Quick Stop Market #1 2269 NORD Ave CHICO CA 95926</b>	<b>UST</b>
----------	----------------	------------	---------------------	--------------------	--	------------

**Facility ID:**  
**CERS ID:** 10276489  
**County:** Butte  
**Permitting Agency:** Butte County Environmental Health  
**Site Facility Type:** PERMITTED UNDERGROUND STORAGE TANK (UST)  
**Note:** Information related to facilities can be searched on Geo Tracker Website: <https://geotracker.waterboards.ca.gov/search>

#### Tank Details

<b>Epa Region:</b>	9	<b>Tank Closure Date:</b>	
<b>No. of Closed UST:</b>	0	<b>Tank Configuration:</b>	One in a Compartmented Unit
<b>No. of Inuse UST:</b>	2	<b>Tank Contents:</b>	Regular Unleaded
<b>No. of Oos UST:</b>	0	<b>Tank Cp Impr Curr:</b>	No
<b>Owner Type:</b>	Non-Government	<b>Tank Cp Shutoff:</b>	Yes
<b>Tank ID No.:</b>	2	<b>Tank Installatn Dt:</b>	3/5/1998 12:00:00 AM
<b>Tank Status:</b>	Confirmed/Updated Information	<b>Tank No of Compart:</b>	2
<b>Tank Type:</b>	Double Wall	<b>Tank Pc Constructn:</b>	Steel
<b>Tank Alarms:</b>	No	<b>Tank Spill Bucket:</b>	Yes
<b>Tank Ball Float:</b>	No	<b>Tribal Lands:</b>	No
<b>Tank Operator Name:</b>	Mohan Singh and Jasvir Singh		
<b>Tank Operator Mail Address:</b>	2269 Nord Ave.		
<b>Tank Operator Mail City:</b>	CHICO		
<b>Tank Operator Mail State:</b>	CA		
<b>Tank Operator Mail Zip:</b>	95926		
<b>Tank Owner Name:</b>	Mohan Singh and Jasvir Singh		
<b>Tank Owner Mailing Address:</b>	2269 Nord Ave.		
<b>Tank Owner Mailing City:</b>	CHICO		
<b>Tank Owner Mailing State:</b>	CA		
<b>Tank Owner Mailing Zip:</b>	95926		
<b>Tank Capacity Gallons:</b>	12000		
<b>Tank Piping Construction:</b>	Double Walled		
<b>Tank Piping Type:</b>	Pressure		
<b>Tank Pw Piping Construction:</b>	Flexible		
<b>Tank Sacrificial Anode:</b>	No		

#### Tank Details

<b>Epa Region:</b>	9	<b>Tank Closure Date:</b>	
<b>No. of Closed UST:</b>	0	<b>Tank Configuration:</b>	One in a Compartmented Unit
<b>No. of Inuse UST:</b>	2	<b>Tank Contents:</b>	Premium Unleaded
<b>No. of Oos UST:</b>	0	<b>Tank Cp Impr Curr:</b>	No
<b>Owner Type:</b>	Non-Government	<b>Tank Cp Shutoff:</b>	Yes
<b>Tank ID No.:</b>	1	<b>Tank Installatn Dt:</b>	3/5/1998 12:00:00 AM
<b>Tank Status:</b>	Renewal Permit	<b>Tank No of Compart:</b>	2
<b>Tank Type:</b>	Double Wall	<b>Tank Pc Constructn:</b>	Steel



Map Key	Number of Records	Direction	Distance (mi/ft)	Elev/Diff (ft)	Site	DB
<b>Tank Alarms:</b>	No				<b>Tank Spill Bucket:</b>	Yes
<b>Tank Ball Float:</b>	No				<b>Tribal Lands:</b>	No
<b>Tank Operator Name:</b>		Mohan Singh and Jasvir Singh				
<b>Tank Operator Mail Address:</b>		2269 Nord Ave.				
<b>Tank Operator Mail City:</b>		CHICO				
<b>Tank Operator Mail State:</b>		CA				
<b>Tank Operator Mail Zip:</b>		95926				
<b>Tank Owner Name:</b>		Mohan Singh and Jasvir Singh				
<b>Tank Owner Mailing Address:</b>		2269 Nord Ave.				
<b>Tank Owner Mailing City:</b>		CHICO				
<b>Tank Owner Mailing State:</b>		CA				
<b>Tank Owner Mailing Zip:</b>		95926				
<b>Tank Capacity Gallons:</b>		8000				
<b>Tank Piping Construction:</b>		Double Walled				
<b>Tank Piping Type:</b>		Pressure				
<b>Tank Pw Piping Construction:</b>		Flexible				
<b>Tank Sacrificial Anode:</b>		No				

<a href="#">2</a>	9 of 14	WSW	0.01 / 65.41	173.36 / -1	SPIRITS OF AMERICA 2269 NORD AVENUE CHICO CA 95926	EMISSIONS
-------------------	---------	-----	--------------	-------------	--	-----------

#### 2002 Toxic Data

<b>Facility ID:</b>	512	<b>COID:</b>	BUT
<b>Facility SIC Code:</b>	5541	<b>DISN:</b>	BUTTE COUNTY AQMD
<b>CO:</b>	4	<b>CHAPIS:</b>	
<b>Air Basin:</b>	SV	<b>CERR Code:</b>	
<b>District:</b>	BUT		
<b>TS:</b>			
<b>Health Risk Asmt:</b>			
<b>Non-Cancer Chronic Haz Ind:</b>			
<b>Non-Cancer Acute Haz Ind:</b>			

#### 2003 Toxic Data

<b>Facility ID:</b>	512	<b>COID:</b>	BUT
<b>Facility SIC Code:</b>	5541	<b>DISN:</b>	BUTTE COUNTY AQMD
<b>CO:</b>	4	<b>CHAPIS:</b>	
<b>Air Basin:</b>	SV	<b>CERR Code:</b>	
<b>District:</b>	BUT		
<b>TS:</b>			
<b>Health Risk Asmt:</b>			
<b>Non-Cancer Chronic Haz Ind:</b>			
<b>Non-Cancer Acute Haz Ind:</b>			

#### 2004 Toxic Data

<b>Facility ID:</b>	512	<b>COID:</b>	BUT
<b>Facility SIC Code:</b>	5541	<b>DISN:</b>	BUTTE COUNTY AQMD
<b>CO:</b>	4	<b>CHAPIS:</b>	
<b>Air Basin:</b>	SV	<b>CERR Code:</b>	
<b>District:</b>	BUT		
<b>TS:</b>			
<b>Health Risk Asmt:</b>			
<b>Non-Cancer Chronic Haz Ind:</b>			
<b>Non-Cancer Acute Haz Ind:</b>			

#### 2005 Toxic Data

<b>Facility ID:</b>	512	<b>COID:</b>	BUT
<b>Facility SIC Code:</b>	5541	<b>DISN:</b>	BUTTE COUNTY AQMD



Map Key	Number of Records	Direction	Distance (mi/ft)	Elev/Diff (ft)	Site	DB
CO:	4			CHAPIS:		
Air Basin:	SV			CERR Code:		
District:	BUT					
TS:						
Health Risk Asmt:						
Non-Cancer Chronic Haz Ind:						
Non-Cancer Acute Haz Ind:						
<b><u>2006 Toxic Data</u></b>						
Facility ID:	512			COID:	BUT	
Facility SIC Code:	5541			DISN:	BUTTE COUNTY AQMD	
CO:	4			CHAPIS:		
Air Basin:	SV			CERR Code:		
District:	BUT					
TS:						
Health Risk Asmt:						
Non-Cancer Chronic Haz Ind:						
Non-Cancer Acute Haz Ind:						
<b><u>2007 Toxic Data</u></b>						
Facility ID:	512			COID:	BUT	
Facility SIC Code:	5541			DISN:	BUTTE COUNTY AQMD	
CO:	4			CHAPIS:		
Air Basin:	SV			CERR Code:		
District:	BUT					
TS:						
Health Risk Asmt:						
Non-Cancer Chronic Haz Ind:						
Non-Cancer Acute Haz Ind:						
<b><u>2008 Toxic Data</u></b>						
Facility ID:	512			COID:	BUT	
Facility SIC Code:	5541			DISN:	BUTTE COUNTY AQMD	
CO:	4			CHAPIS:		
Air Basin:	SV			CERR Code:		
District:	BUT					
TS:						
Health Risk Asmt:						
Non-Cancer Chronic Haz Ind:						
Non-Cancer Acute Haz Ind:						
<b><u>2009 Toxic Data</u></b>						
Facility ID:	512			COID:	BUT	
Facility SIC Code:	5541			DISN:	BUTTE COUNTY AQMD	
CO:	4			CHAPIS:		
Air Basin:	SV			CERR Code:		
District:	BUT					
TS:						
Health Risk Asmt:						
Non-Cancer Chronic Haz Ind:						
Non-Cancer Acute Haz Ind:						
<b><u>2010 Toxic Data</u></b>						
Facility ID:	512			COID:	BUT	
Facility SIC Code:	5541			DISN:	BUTTE COUNTY AQMD	
CO:	4			CHAPIS:		
Air Basin:	SV			CERR Code:		
District:	BUT					



Map Key	Number of Records	Direction	Distance (mi/ft)	Elev/Diff (ft)	Site	DB
---------	----------------------	-----------	---------------------	-------------------	------	----

TS:  
Health Risk Asmt:  
Non-Cancer Chronic Haz Ind:  
Non-Cancer Acute Haz Ind:

#### 2011 Criteria Data

Facility ID:	512	CERR Code:	
Facility SIC Code:	5541	TOGT:	.019
CO:	4	ROGT:	.0189297
Air Basin:	SV	COT:	
District:	BUT	NOXT:	
COID:	BUT	SOXT:	
DISN:	BUTTE COUNTY AQMD	PMT:	
CHAPIS:		PM10T:	

#### 2011 Toxic Data

Facility ID:	512	COID:	BUT
Facility SIC Code:	5541	DISN:	BUTTE COUNTY AQMD
CO:	4	CHAPIS:	
Air Basin:	SV	CERR Code:	
District:	BUT		
TS:			
Health Risk Asmt:			
Non-Cancer Chronic Haz Ind:			
Non-Cancer Acute Haz Ind:			

<a href="#">2</a>	10 of 14	WSW	0.01 / 65.41	173.36 / -1	QUICK STOP MARKET #1 2269 NORD AVENUE CHICO CA 95926	EMISSIONS
-------------------	----------	-----	-----------------	----------------	--	-----------

#### 2012 Criteria Data

Facility ID:	512	CERR Code:	
Facility SIC Code:	5541	TOGT:	.019
CO:	4	ROGT:	.0189297
Air Basin:	SV	COT:	
District:	BUT	NOXT:	
COID:	BUT	SOXT:	
DISN:	BUTTE COUNTY AQMD	PMT:	
CHAPIS:		PM10T:	

#### 2012 Toxic Data

Facility ID:	512	COID:	BUT
Facility SIC Code:	5541	DISN:	BUTTE COUNTY AQMD
CO:	4	CHAPIS:	
Air Basin:	SV	CERR Code:	
District:	BUT		
TS:			
Health Risk Asmt:			
Non-Cancer Chronic Haz Ind:			
Non-Cancer Acute Haz Ind:			

#### 2013 Criteria Data

Facility ID:	512	CERR Code:	
Facility SIC Code:	5541	TOGT:	.019
CO:	4	ROGT:	.0189297
Air Basin:	SV	COT:	



Map Key	Number of Records	Direction	Distance (mi/ft)	Elev/Diff (ft)	Site	DB
District:	BUT			NOXT:		
COID:	BUT			SOXT:		
DISN:	BUTTE COUNTY AQMD			PMT:		
CHAPIS:				PM10T:		
<b><u>2013 Toxic Data</u></b>						
Facility ID:	512			COID:	BUT	
Facility SIC Code:	5541			DISN:	BUTTE COUNTY AQMD	
CO:	4			CHAPIS:		
Air Basin:	SV			CERR Code:		
District:	BUT					
TS:						
Health Risk Asmt:						
Non-Cancer Chronic Haz Ind:						
Non-Cancer Acute Haz Ind:						
<b><u>2014 Criteria Data</u></b>						
Facility ID:	512			CERR Code:		
Facility SIC Code:	5541			TOGT:	.019	
CO:	4			ROGT:	.019	
Air Basin:	SV			COT:		
District:	BUT			NOXT:		
COID:	BUT			SOXT:		
DISN:	BUTTE COUNTY AQMD			PMT:		
CHAPIS:				PM10T:		
<b><u>2014 Toxic Data</u></b>						
Facility ID:	512			COID:	BUT	
Facility SIC Code:	5541			DISN:	BUTTE COUNTY AQMD	
CO:	4			CHAPIS:		
Air Basin:	SV			CERR Code:		
District:	BUT					
TS:						
Health Risk Asmt:						
Non-Cancer Chronic Haz Ind:						
Non-Cancer Acute Haz Ind:						
<b><u>2015 Criteria Data</u></b>						
Facility ID:	512			CERR Code:		
Facility SIC Code:	5541			TOGT:	.019	
CO:	4			ROGT:	.019	
Air Basin:	SV			COT:		
District:	BUT			NOXT:		
COID:	BUT			SOXT:		
DISN:	BUTTE COUNTY AQMD			PMT:		
CHAPIS:				PM10T:		
<b><u>2015 Toxic Data</u></b>						
Facility ID:	512			COID:	BUT	
Facility SIC Code:	5541			DISN:	BUTTE COUNTY AQMD	
CO:	4			CHAPIS:		
Air Basin:	SV			CERR Code:		
District:	BUT					
TS:						
Health Risk Asmt:						
Non-Cancer Chronic Haz Ind:						
Non-Cancer Acute Haz Ind:						



Map Key	Number of Records	Direction	Distance (mi/ft)	Elev/Diff (ft)	Site	DB
<b><u>2016 Criteria Data</u></b>						
Facility ID:	512			CERR CODE:		
Facility SIC Code:	5541			TOGT:	.019	
CO:	4			ROGT:	.019	
Air Basin:	SV			COT:		
District:	BUT			NOXT:		
COID:	BUT			SOXT:		
DISN:	BUTTE COUNTY AQMD			PMT:		
CHAPIS:				PM10T:		
<b><u>2016 Toxic Data</u></b>						
Facility ID:	512			TS:		
Facility SIC Code:	5541			HRA:		
CERR CODE:				CH Index:		
COID:	BUT			AH Index:		
CO:	4			Air Basin:	SV	
DISN:	BUTTE COUNTY AQMD			District:	BUT	
CHAPIS:						
<b><u>2017 Criteria Data</u></b>						
Facility ID:	512			CERR Code:		
Facility SIC Code:	5541			TOGT:	.317	
CO:	4			ROGT:	.317	
Air Basin:	SV			COT:		
District:	BUT			NOXT:		
COID:	BUT			SOXT:		
DISN:	BUTTE COUNTY AQMD			PMT:		
CHAPIS:				PM10T:		
<b><u>2017 Toxic Data</u></b>						
Facility ID:	512			COID:	BUT	
Facility SIC Code:	5541			DISN:	BUTTE COUNTY AQMD	
CO:	4			CHAPIS:		
Air Basin:	SV			CERR Code:		
District:	BUT					
TS:						
Health Risk Asmt:						
Non-Cancer Chronic Haz Ind:						
Non-Cancer Acute Haz Ind:						
<b><u>2018 Criteria Data</u></b>						
Facility ID:	512			CERR Code:		
Facility SIC Code:	5541			TOGT:	.317	
CO:	4			ROGT:	.317	
Air Basin:	SV			COT:		
District:	BUT			NOXT:		
COID:	BUT			SOXT:		
DISN:	BUTTE COUNTY AQMD			PMT:		
CHAPIS:				PM10T:		
<b><u>2018 Toxic Data</u></b>						
Facility ID:	512			COID:	BUT	
Facility SIC Code:	5541			DISN:	BUTTE COUNTY AQMD	
CO:	4			CHAPIS:		
Air Basin:	SV			CERR Code:		
District:	BUT					



Map Key	Number of Records	Direction	Distance (mi/ft)	Elev/Diff (ft)	Site	DB
---------	----------------------	-----------	---------------------	-------------------	------	----

TS:  
Health Risk Asmt:  
Non-Cancer Chronic Haz Ind:  
Non-Cancer Acute Haz Ind:

2019 Criteria Data

CO:	4				CHAPIS:	
Air Basin:	SV				CERR Code:	
Facility ID:	512				ROGT:	.317
District:	BUT				COT:	
Facility SIC Code:	5541				NOXT:	
CO ID:	BUT				SOXT:	
DISN:	BUTTE COUNTY AQMD					
PM10T:						
TOGT:		.317				
PMT:						

2019 Toxic Data

CO:	4				DISN:	BUTTE COUNTY AQMD
Air Basin:	SV				CHAPIS:	
Facility ID:	512				CERR Code:	
District:	BUT				TS:	
Facility SIC Code:	5541				Health Risk Asmt:	
COID:	BUT					
Non-Cancer Chronic Haz Ind:						
Non-Cancer Acute Haz Ind:						

2020 Criteria Data

CO:	4				CHAPIS:	
Air Basin:	SV				CERR Code:	
Facility ID:	512				ROGT:	.317
District:	BUT				COT:	
Facility SIC Code:	5541				NOXT:	
CO ID:	BUT				SOXT:	
DISN:	BUTTE COUNTY AQMD					
TOGT:		.317				
PMT:						
PM10T:						

2020 Toxic Data

CO:	4				DISN:	BUTTE COUNTY AQMD
Air Basin:	SV				CHAPIS:	
Facility ID:	512				CHERR Code:	
District:	BUT				TS:	
Facility SIC Code:	5541				Health Risk Asmt:	
COID:	BUT					
Non-Cancer Chronic Haz Ind:						
Non-Cancer Acute Haz Ind:						

<u>2</u>	11 of 14	WSW	0.01 / 65.41	173.36 / -1	QUICK STOP MARKET #1 2269 NORD AVE CHICO CA 95926	RCRA NON GEN
----------	----------	-----	-----------------	----------------	---	-----------------

EPA Handler ID:	CAL000379109
Gen Status Universe:	No Report
Contact Name:	JASVIR SINGH
Contact Address:	2269 NORD AVE , , CHICO , CA, 95926 ,
Contact Phone No and Ext:	530-891-3574
Contact Email:	ROYALBLACK82@HOTMAIL.COM



Map Key	Number of Records	Direction	Distance (mi/ft)	Elev/Diff (ft)	Site	DB
---------	-------------------	-----------	------------------	----------------	------	----

**Contact Country:**  
**County Name:** BUTTE  
**EPA Region:** 09  
**Land Type:**  
**Receive Date:** 20121019  
**Location Latitude:** 39.740211  
**Location Longitude:** -121.879908

**Violation/Evaluation Summary**

**Note:** NO RECORDS: As of Jan 2023, there are no Compliance Monitoring and Enforcement (violation) records associated with this facility (EPA ID).

**Handler Summary**

**Importer Activity:** No  
**Mixed Waste Generator:** No  
**Transporter Activity:** No  
**Transfer Facility:** No  
**Onsite Burner Exemption:** No  
**Furnace Exemption:** No  
**Underground Injection Activity:** No  
**Commercial TSD:** No  
**Used Oil Transporter:** No  
**Used Oil Transfer Facility:** No  
**Used Oil Processor:** No  
**Used Oil Refiner:** No  
**Used Oil Burner:** No  
**Used Oil Market Burner:** No  
**Used Oil Spec Marketer:** No

**Hazardous Waste Handler Details**

**Sequence No:** 1  
**Receive Date:** 20121019  
**Handler Name:** QUICK STOP MARKET #1  
**Source Type:** Implementer  
**Federal Waste Generator Code:** N  
**Generator Code Description:** Not a Generator, Verified

**Owner/Operator Details**

<b>Owner/Operator Ind:</b>	Current Owner	<b>Street No:</b>	
<b>Type:</b>	Other	<b>Street 1:</b>	2269 NORD AVE
<b>Name:</b>	JASVIR SINGH	<b>Street 2:</b>	
<b>Date Became Current:</b>		<b>City:</b>	CHICO
<b>Date Ended Current:</b>		<b>State:</b>	CA
<b>Phone:</b>	530-891-3574	<b>Country:</b>	
<b>Source Type:</b>	Implementer	<b>Zip Code:</b>	95926-0000
<b>Owner/Operator Ind:</b>	Current Operator	<b>Street No:</b>	
<b>Type:</b>	Other	<b>Street 1:</b>	2269 NORD AVE
<b>Name:</b>	JASVIR SINGH	<b>Street 2:</b>	
<b>Date Became Current:</b>		<b>City:</b>	CHICO
<b>Date Ended Current:</b>		<b>State:</b>	CA
<b>Phone:</b>	530-891-3574	<b>Country:</b>	
<b>Source Type:</b>	Implementer	<b>Zip Code:</b>	95926

<a href="#">2</a>	12 of 14	WSW	0.01 / 65.41	173.36 / -1	SPIRITS OF AMERICA 2269 NORD AVE CHICO CA	UST SWEEPS
C C:	A04-000-52300			D Filename:	SITE05A	



Map Key	Number of Records	Direction	Distance (mi/ft)	Elev/Diff (ft)	Site	DB
<b>BOE:</b> <b>Comp:</b> <b>Status:</b> <b>No of Tanks:</b> <b>Jurisdic:</b> <b>Agency:</b> <b>Phone:</b>	44-001805 52300 ACTIVE 3 BUTTE COUNTY ENVIRONMENTAL HEALTH				<b>Page No:</b> 125 <b>County:</b> BUTTE <b>State :</b> CA <b>Zip:</b> 95926 <b>Latitude:</b> 39.741149 <b>Longitude:</b> -121.881225 <b>Georesult:</b> S5HPNTSCZA	
<b><u>Tank Details</u></b>						
<b>Tank ID:</b> <b>O Tank ID:</b> <b>SWRCB No:</b> <b>Removed:</b> <b>Installed:</b> <b>A Date:</b> <b>Capac:</b> <b>Tank Use:</b>	000001  04-000-052300-000001   06-27-91 10000 M.V. FUEL				<b>S Contain:</b> <b>Stg:</b> P <b>Storage :</b> <b>Storag Type:</b> PRODUCT <b>P Contain:</b> <b>Content:</b> REG UNLEADED <b>ONA:</b> <b>D File Name:</b> TANK5B	
<b><u>Tank Details</u></b>						
<b>Tank ID:</b> <b>O Tank ID:</b> <b>SWRCB No:</b> <b>Removed:</b> <b>Installed:</b> <b>A Date:</b> <b>Capac:</b> <b>Tank Use:</b>	000002  04-000-052300-000002   06-27-91 7500 M.V. FUEL				<b>S Contain:</b> <b>Stg:</b> P <b>Storage :</b> <b>Storag Type:</b> PRODUCT <b>P Contain:</b> <b>Content:</b> LEADED <b>ONA:</b> <b>D File Name:</b> TANK5B	
<b><u>Tank Details</u></b>						
<b>Tank ID:</b> <b>O Tank ID:</b> <b>SWRCB No:</b> <b>Removed:</b> <b>Installed:</b> <b>A Date:</b> <b>Capac:</b> <b>Tank Use:</b>	000003  04-000-052300-000003   06-27-91 2000 M.V. FUEL				<b>S Contain:</b> <b>Stg:</b> P <b>Storage :</b> <b>Storag Type:</b> PRODUCT <b>P Contain:</b> <b>Content:</b> REG UNLEADED <b>ONA:</b> <b>D File Name:</b> TANK5B	
<b><u>2</u></b>	<b>13 of 14</b>	<b>WSW</b>	<b>0.01 / 65.41</b>	<b>173.36 / -1</b>	<b>HAFEEZ REHMAN</b> <b>2269 NORD AVE</b> <b>CHICO CA 959260000</b>	<b>HAZ GEN</b>
<b>Epa ID:</b> <b>Address 2:</b> <b>Details DTSC HWTS:</b>  <b>Handler Profile URL:</b>	CAC001351144  The Department of Toxic Substances Control (DTSC) makes available a Waste Code Matrix showing each Waste Code, its description, and annual amounts in its Hazardous Waste Tracking System: <a href="https://hwts.dtsc.ca.gov/search">https://hwts.dtsc.ca.gov/search</a> <a href="https://hwts.dtsc.ca.gov/facility/CAC001351144">https://hwts.dtsc.ca.gov/facility/CAC001351144</a>				<b>Facility County:</b> 04 <b>County:</b> Butte	
<b><u>2</u></b>	<b>14 of 14</b>	<b>WSW</b>	<b>0.01 / 65.41</b>	<b>173.36 / -1</b>	<b>SPIRITS OF AMERICA</b> <b>2269 NORD AVE</b> <b>CHICO CA 959263036</b>	<b>HAZ GEN</b>
<b>Epa ID:</b> <b>Address 2:</b> <b>Details DTSC HWTS:</b>  <b>Handler Profile URL:</b>	CAL000310798  The Department of Toxic Substances Control (DTSC) makes available a Waste Code Matrix showing each Waste Code, its description, and annual amounts in its Hazardous Waste Tracking System: <a href="https://hwts.dtsc.ca.gov/search">https://hwts.dtsc.ca.gov/search</a> <a href="https://hwts.dtsc.ca.gov/facility/CAL000310798">https://hwts.dtsc.ca.gov/facility/CAL000310798</a>				<b>Facility County:</b> 04 <b>County:</b> Butte	



Map Key	Number of Records	Direction	Distance (mi/ft)	Elev/Diff (ft)	Site	DB
<a href="#">3</a>	1 of 1	SE	0.07 / 370.66	173.46 / -1	BETTENCOURT FARM 2150 NORD AVE. CHICO CA 95926	LUST

Global ID:	T10000000456	Census Tract:	6007000501
Status Date:	10/29/2008	Match Key:	T10000000456
Case Type:	LUST CLEANUP SITE	County:	BUTTE
Oil Field:		Latitude:	39.739745
Oil Field Operator:		Longitude:	-121.875865
Status:	COMPLETED - CASE CLOSED		

#### LUST Cleanup Sites from GeoTracker Cleanup Sites Data Download - Facilities Detail

**CUF Case:** NO  
**Lead Agency:** BUTTE COUNTY  
**Case Worker:**  
**Local Agency:** BUTTE COUNTY  
**RB Case No:** 040289  
**Local Case No:**  
**File Location:** Local Agency  
**Potential COC:** Diesel  
**Potential Media of Concern:** Soil  
**Begin Date:** 12/8/2001  
**How Discovered:** Tank Closure  
**How Discovered Description:**  
**Stop Method:** Close and Remove Tank  
**Stop Description:**  
**Calwater Watershed Name:** Tehama - Red Bluff (504.20)  
**DWR GW Subbasin Name:** Sacramento Valley - Vina (5-021.57)  
**Disadvantaged Community:**  
**CalEnvScreen Score:**  
**Coordinate Source:** Manual Entry on Screens  
**Discharge Cause:** Unknown  
**Discharge Source:** Tank  
**EPA Region:** 9  
**Leak Reported Dt:** 2002-01-10 00:00:00  
**Military DoD Site:** No  
**No Further Action Dt:** 2008-10-29 00:00:00  
**Qty Risd Gallons:**  
**Facility Project Sub Type:**  
**Calenviroscreen 3 Score:** 26-30%  
**Calenviroscreen 4 Score:** 20-25%  
**Site History:**

#### LUST Cleanup Sites from GeoTracker Cleanup Sites Data Download - Regulatory Contacts

**Contact Type:** Regional Board Caseworker  
**Contact Name:** RECEPTIONIST, REGION 5 REDDING  
**Organization Name:** CENTRAL VALLEY RWQCB (REGION 5R)  
**Address:** 364 Knollcrest Drive, Suite 205  
**City:** REDDING  
**Email:**  
**Phone No:**

**Contact Type:** Local Agency Caseworker  
**Contact Name:** VANCE SEVERIN  
**Organization Name:** BUTTE COUNTY  
**Address:** 1469 HUMBOLDT ROAD  
**City:** CHICO  
**Email:**  
**Phone No:** 5308912727

#### LUST Cleanup Sites from GeoTracker Cleanup Sites Data Download - Status History

**Status:** Completed - Case Closed



Map Key	Number of Records	Direction	Distance (mi/ft)	Elev/Diff (ft)	Site	DB
---------	-------------------	-----------	------------------	----------------	------	----

Status Date:	10/29/2008
Status:	Open - Case Begin Date
Status Date:	12/8/2001

**LUST Sites from GeoTracker Search - Regulatory Profile**

Site Facility Name:	BETTENCOURT FARM
Site Facility Type:	LUST CLEANUP SITE
Cleanup Status:	COMPLETED - CASE CLOSED
Address:	2150 NORD AVE.
City:	CHICO
Zip:	95926
County:	BUTTE
Report Link:	<a href="https://geotracker.waterboards.ca.gov/profile_report?global_id=T10000000456">https://geotracker.waterboards.ca.gov/profile_report?global_id=T10000000456</a>
Cleanup Status Detail:	COMPLETED - CASE CLOSED AS OF 10/29/2008
Project Status:	
Cleanup History Link:	<a href="https://geotracker.waterboards.ca.gov/profile_report_include?global_id=T10000000456&amp;tabname=regulatoryhistory">https://geotracker.waterboards.ca.gov/profile_report_include?global_id=T10000000456&amp;tabname=regulatoryhistory</a>
Potential COC:	DIESEL
Potential Media of Concern:	SOIL
File Location:	LOCAL AGENCY
User Defined Beneficial Use:	
Designated Beneficial Use:	MUN, AGR, IND, PROC
DWR GW Sub Basin:	Sacramento Valley - Vina (5-021.57)
Calwater Watershed Name:	Tehama - Red Bluff (504.20)
Post Closure Site Management:	
Future Land Use:	
Cleanup Oversight Agencies:	BUTTE COUNTY (LEAD) CASEWORKER: VANCE SEVERIN CENTRAL VALLEY RWQCB (REGION 5R) - CASE #: 040289 CASEWORKER: RECEPTIONIST, REGION 5 REDDING
CUF Claim:	
CUF Priority Assig:	
CUF Amount Paid:	
WDR Place Type:	
WDR File:	
WDR Order:	
Project Oversight Agencies:	
Facility Type:	
Composting Method:	
Gndwater Monitoring Freque:	
Designated Beneficial Use Desc:	Municipal and Domestic Supply, Agricultural Supply, Industrial Service Supply, Industrial Process Supply
Site History:	

No site history available

**LUST Sites from GeoTracker Search - Cleanup Status History**

Status:	Open - Case Begin Date
Date :	12/8/2001
Status:	Completed - Case Closed
Date :	10/29/2008

**Sites from GeoTracker Search - Regulatory Activities (as of Oct 17, 2022)**

Action Type:	Other Regulatory Actions
Action:	Closure/No Further Action Letter
Action Date:	7/16/2002
Received Issue Date:	7/16/2002
Doc Link:	<a href="https://geotracker.waterboards.ca.gov/view_documents?global_id=T10000000456&amp;enforcement_id=5991900&amp;temptable=ENFORCEMENT">https://geotracker.waterboards.ca.gov/view_documents?global_id=T10000000456&amp;enforcement_id=5991900&amp;temptable=ENFORCEMENT</a>
Title Description Comments:	



Map Key	Number of Records	Direction	Distance (mi/ft)	Elev/Diff (ft)	Site	DB
---------	-------------------	-----------	------------------	----------------	------	----

Closure Letter

**Action Type:** Other Regulatory Actions  
**Action:** Unauthorized Release Form  
**Action Date:** 1/17/2002  
**Received Issue Date:** 1/17/2002  
**Doc Link:** [https://geotracker.waterboards.ca.gov/view\\_documents?global\\_id=T10000000456&enforcement\\_id=6289037&temptable=ENFORCEMENT](https://geotracker.waterboards.ca.gov/view_documents?global_id=T10000000456&enforcement_id=6289037&temptable=ENFORCEMENT)  
**Title Description Comments:**

Unauthorized Release Report

**Action Type:** Leak Action  
**Action:** Leak Reported  
**Action Date:** 1/10/2002  
**Received Issue Date:**  
**Doc Link:**  
**Title Description Comments:**

**Action Type:** Leak Action  
**Action:** Leak Discovery  
**Action Date:** 1/4/2002  
**Received Issue Date:**  
**Doc Link:**  
**Title Description Comments:**

**Action Type:** Leak Action  
**Action:** Leak Stopped  
**Action Date:** 12/8/2001  
**Received Issue Date:**  
**Doc Link:**  
**Title Description Comments:**

**Sites from GeoTracker Search - Documents (as of Oct 17, 2022)**

**Document Type:** Site Documents  
**Type:** UNAUTHORIZED RELEASE FORM  
**Submitted By:** KATE BURGER (REGULATOR)  
**Title:** UNAUTHORIZED RELEASE REPORT \*\*Note: Many records provided by the department have a truncated [Title] field.  
**Title Link:** [https://geotracker.waterboards.ca.gov/view\\_documents?global\\_id=T10000000456&enforcement\\_id=6289037](https://geotracker.waterboards.ca.gov/view_documents?global_id=T10000000456&enforcement_id=6289037)

**Document Type:** Site Documents  
**Type:** CLOSURE/NO FURTHER ACTION LETTER  
**Submitted By:** KATHERINE TILMAN (REGULATOR)  
**Title:** CLOSURE LETTER \*\*Note: Many records provided by the department have a truncated [Title] field.  
**Title Link:** [https://geotracker.waterboards.ca.gov/view\\_documents?global\\_id=T10000000456&enforcement\\_id=5991900](https://geotracker.waterboards.ca.gov/view_documents?global_id=T10000000456&enforcement_id=5991900)

<a href="#">4</a>	1 of 1	W	0.20 / 1,036.36	173.31 / -2	BEN LIBBY 2101 NORTH LINDO AVE CHICO CA 95973	RCRA NON GEN
-------------------	--------	---	--------------------	----------------	---	-----------------

**EPA Handler ID:** CAC003093547  
**Gen Status Universe:** No Report  
**Contact Name:** BEN LIBBY  
**Contact Address:** 2961 HIGHWAY 32 SUITE 71 , , CHICO , CA, 95973 ,  
**Contact Phone No and Ext:** 530-895-5555  
**Contact Email:** KEVIN@WARRENASBESTOS.COM  
**Contact Country:**  
**County Name:** BUTTE  
**EPA Region:** 09  
**Land Type:**



Map Key	Number of Records	Direction	Distance (mi/ft)	Elev/Diff (ft)	Site	DB
Receive Date:		20201118				
Location Latitude:						
Location Longitude:						
<b><u>Violation/Evaluation Summary</u></b>						
Note:		NO RECORDS: As of Jan 2023, there are no Compliance Monitoring and Enforcement (violation) records associated with this facility (EPA ID).				
<b><u>Handler Summary</u></b>						
Importer Activity:		No				
Mixed Waste Generator:		No				
Transporter Activity:		No				
Transfer Facility:		No				
Onsite Burner Exemption:		No				
Furnace Exemption:		No				
Underground Injection Activity:		No				
Commercial TSD:		No				
Used Oil Transporter:		No				
Used Oil Transfer Facility:		No				
Used Oil Processor:		No				
Used Oil Refiner:		No				
Used Oil Burner:		No				
Used Oil Market Burner:		No				
Used Oil Spec Marketer:		No				
<b><u>Hazardous Waste Handler Details</u></b>						
Sequence No:		1				
Receive Date:		20201118				
Handler Name:		BEN LIBBY				
Source Type:		Implementer				
Federal Waste Generator Code:		N				
Generator Code Description:		Not a Generator, Verified				
<b><u>Owner/Operator Details</u></b>						
Owner/Operator Ind:		Current Operator			Street No:	
Type:		Other			Street 1:	
Name:		BEN LIBBY			Street 2:	
Date Became Current:					City:	
Date Ended Current:					State:	
Phone:		530-895-5555			Country:	
Source Type:		Implementer			Zip Code:	
Owner/Operator Ind:		Current Owner			Street No:	
Type:		Other			Street 1:	
Name:		BEN LIBBY			Street 2:	
Date Became Current:					City:	
Date Ended Current:					State:	
Phone:		530-895-5555			Country:	
Source Type:		Implementer			Zip Code:	
<a href="#">5</a>	1 of 10	WNW	0.20 / 1,047.42	175.36 / 1	Tower Mart #157 1255 W East Ave Chico, CA 95926 CA	DELISTED COUNTY

**Delisted County Records**

Original Source Facility ID:



Map Key	Number of Records	Direction	Distance (mi/ft)	Elev/Diff (ft)	Site	DB
Original Source Name:		Butte County CUPA List				
Record Date:		28-MAY-2015				
<a href="#">5</a>	2 of 10	WNW	0.20 / 1,047.42	175.36 / 1	TOWER MART #157 1255 W EAST AVE CHICO CA 95926	DELISTED TNK
<u>Delisted Storage Tanks</u>						
Facility ID:		12412		County:		Butte
Latitude:		39.743675		Original Source:		UST
Longitude:		-121.881114		Record Date:		30-JAN-2017
Permitting Agency:		BUTTE COUNTY				
<a href="#">5</a>	3 of 10	WNW	0.20 / 1,047.42	175.36 / 1	COLONIAL ENERGY CE 20115 1255 W East Ave Chico, CA 95926 CA	CUPA BUTTE
Facility ID:		FA0000277				
CERS ID:		10169753				
Address:						
<u>--Details--</u>						
Program Element Code:		4401				
Program Element:		GENERAL HAZ WASTE				
Program Identifier:						
Billing Status:		ACTIVE, EXEMPT FROM BILLING				
Program Element Code:		4205				
Program Element:		PERMITTED UST FACILITY WITH 1-5 MATERIALS				
Program Identifier:						
Billing Status:		ACTIVE, BILLABLE				
Program Element Code:		4101				
Program Element:		GENERAL UST				
Program Identifier:						
Billing Status:		ACTIVE, EXEMPT FROM BILLING				
<a href="#">5</a>	4 of 10	WNW	0.20 / 1,047.42	175.36 / 1	H&S Energy Products,LLC #3015 1255 W EAST AVE CHICO CA 95926	CERS TANK
Site ID:		77154		Latitude:		39.742325
Longitude:		-121.882462				
<u>Regulated Programs</u>						
EI ID:		10169753				
EI Description:		Underground Storage Tank				
EI ID:		10169753				
EI Description:		Chemical Storage Facilities				
EI ID:		10169753				
EI Description:		Hazardous Waste Generator				
<u>Violations</u>						
Violation Date:		01/08/2019		Violation Source:		CERS
Violation Program:		HW		Violation Division:		Butte County Environmental Health



Map Key	Number of Records	Direction	Distance (mi/ft)	Elev/Diff (ft)	Site	DB
---------	-------------------	-----------	------------------	----------------	------	----

**Citation:** 22 CCR 12 66262.40(a) - California Code of Regulations, Title 22, Chapter 12, Section(s) 66262.40(a)

**Violation Notes:**

Returned to compliance on 02/05/2019. The following uniform hazardous waste manifests with designated facility signature are missing: 010648848FLE (8/30/2017) and 011744179FLE (8/1/2018). Return to compliance: Obtain the designated facility signed manifests for the above. Once obtained, send a copy or scan of the manifests to dholochwost@buttecounty.net .

**Violation Description:**

Failure to keep a copy of each properly signed manifest for at least three years from the date the waste was accepted by the initial transporter. The manifest signed at the time the waste was accepted for transport shall be kept until receiving a signed copy from the designated facility which received the waste.

**Violations**

**Violation Date:** 01/08/2019

**Violation Program:** HW

**Citation:** HSC 6.5 25123.3(h)(1) - California Health and Safety Code, Chapter 6.5, Section(s) 25123.3(h)(1)

**Violation Notes:**

Returned to compliance on 01/09/2019. The liquid hazardous waste drum is over the 180 day limit for disposal. The accumulation start date is 12/8/2017 and the drum is full. Return to compliance: Make arrangements to have the drum picked up. When the drum is picked up, forward a copy or scan of the uniform hazardous waste manifest to dholochwost@buttecounty.net .

**Violation Description:**

Failure to send hazardous waste offsite for treatment, storage, or disposal within 180 days (or 270 days if waste is transported over 200 miles) for a generator who generates less than 1000 kilogram per month if all of the following conditions are met:

- (1) The quantity of hazardous waste accumulated onsite never exceeds 6,000 kilograms.
- (2) The generator complies with the requirements of 40 Code of Federal Regulations section 262.34(d), (e) and (f).
- (3) The generator does not hold acutely hazardous waste or extremely hazardous waste in an amount greater than one kilogram for more than 90 days.

**Violations**

**Violation Date:** 01/06/2015

**Violation Program:** UST

**Citation:** 23 CCR 16 2715(a) - California Code of Regulations, Title 23, Chapter 16, Section(s) 2715(a)

**Violation Notes:**

Returned to compliance on 01/08/2015.

**Violation Description:**

The owner/operator has failed to designate an UST operator or to inform the CUPA or any change in the designated UST operator(s) within 30 days after a change.

**Violations**

**Violation Date:** 01/06/2015

**Violation Program:** UST

**Citation:** 23 CCR 16 2636(f)(2) - California Code of Regulations, Title 23, Chapter 16, Section(s) 2636(f)(2)

**Violation Notes:**

Returned to compliance on 01/08/2015.

**Violation Description:**

Failure of the pressurized piping to meet one or more of the following requirements: monitored at least hourly with the capability of detecting a release of 3.0 gallons per hour, and will restrict the flow of product through the piping or trigger an alarm when a release occurs.



Map Key	Number of Records	Direction	Distance (mi/ft)	Elev/Diff (ft)	Site	DB
---------	-------------------	-----------	------------------	----------------	------	----

#### Violations

<b>Violation Date:</b>	01/19/2023	<b>Violation Source:</b>	CERS
<b>Violation Program:</b>	UST	<b>Violation Division:</b>	Butte County Environmental Health
<b>Citation:</b>	HSC 6.75 25299.30-25299.34 - California Health and Safety Code, Chapter 6.75, Section(s) 25299.30-25299.34		
<b>Violation Notes:</b>			

Returned to compliance on 01/19/2023. Failure to submit and maintain complete and current Certification of Financial Responsibility or other mechanism of financial assurance. Letter from Chief Financial Officer (CFO) on file at the facility was dated 01/01/2021. CFO Letter has to be updated every fiscal year; thus, CFO Letter on file at the facility expired 01/01/2022, though facility had current CFO Letter submitted in CERS. Corrective action: maintain current CFO Letter on file at the facility - corrected at the time of inspection.

#### **Violation Description:**

Failure to submit and maintain complete and current Certification of Financial Responsibility or other mechanism of financial assurance.

#### Violations

<b>Violation Date:</b>	01/03/2018	<b>Violation Source:</b>	CERS
<b>Violation Program:</b>	UST	<b>Violation Division:</b>	Butte County Environmental Health
<b>Citation:</b>	HSC 6.7 25284, 25286 - California Health and Safety Code, Chapter 6.7, Section(s) 25284, 25286		
<b>Violation Notes:</b>			

Returned to compliance on 01/04/2018. Secondary containment for your tanks is listed as steel clad with fiberglass, however no corrosion protection is listed. Returned to compliance: Log into CERS and update corrosion protection for your tanks. Corrosion protection should be "isolation". Notify me when information is updated at [dhochwost@buttecounty.net](mailto:dhochwost@buttecounty.net).

#### **Violation Description:**

Failure to submit a complete and accurate application for a permit to operate a UST, or for renewal of the permit.

#### Violations

<b>Violation Date:</b>	01/19/2023	<b>Violation Source:</b>	CERS
<b>Violation Program:</b>	HW	<b>Violation Division:</b>	Butte County Environmental Health
<b>Citation:</b>	HSC 6.5 25123.3(h)(1) - California Health and Safety Code, Chapter 6.5, Section(s) 25123.3(h)(1)		
<b>Violation Notes:</b>			

Failure to send hazardous waste offsite for treatment, storage, or disposal within 180 days (or 270 days if waste is transported over 200 miles) of when the accumulation period begins\*, for a generator who generates less than 100 kilogram per month if all of the following conditions are met: (1) The quantity of hazardous waste accumulated onsite never exceeds 6,000 kilograms. (2) The generator complies with the requirements of 40 Code of Federal Regulations section 262.34(d), (e) and (f). (3) The generator does not hold acutely hazardous waste or extremely hazardous waste in an amount greater than one kilogram for more than 90 days. \*The accumulation period begins when they have accumulated 100 kilograms of hazardous waste or one kilogram of extremely hazardous waste or acutely hazardous waste. Based on a review of facility manifests and consolidated manifests, the facility generated less than 100 kg (27 gallons for liquid) average hazardous waste per month during 2020, 2021 and

#### **Violation Description:**

Failure to send hazardous waste offsite for treatment, storage, or disposal of acute/extremely hazardous waste after the first 1-kilogram threshold amount was accumulated within a 90 day period.

#### Violations

<b>Violation Date:</b>	01/07/2014	<b>Violation Source:</b>	CERS
<b>Violation Program:</b>	HMRRP	<b>Violation Division:</b>	Butte County Environmental Health
<b>Citation:</b>	HSC 6.95 25503.5(a) - California Health and Safety Code, Chapter 6.95, Section(s) 25503.5(a)		
<b>Violation Notes:</b>			

Returned to compliance on 01/10/2014.

#### **Violation Description:**

Owner/Operator failed to establish and implement a Hazardous Materials Business Plan when storing hazardous materials at or above the thresholds quantities of 55 gallons/500 lbs/200 cubic feet.



Map Key	Number of Records	Direction	Distance (mi/ft)	Elev/Diff (ft)	Site	DB
---------	-------------------	-----------	------------------	----------------	------	----

#### Violations

**Violation Date:** 01/05/2016  
**Violation Program:** UST  
**Citation:** 23 CCR 16 2666(c) - California Code of Regulations, Title 23, Chapter 16, Section(s) 2666(c)  
**Violation Notes:**

Returned to compliance on 01/05/2016.

#### **Violation Description:**

Failure of line leak detector to detect a leak and/or failure of audible and visual alarm.

#### Violations

**Violation Date:** 01/08/2019  
**Violation Program:** HW  
**Citation:** HSC 6.5 25123.3(h)(1) - California Health and Safety Code, Chapter 6.5, Section(s) 25123.3(h)(1)  
**Violation Notes:**

Returned to compliance on 02/05/2019. The liquid hazardous waste drum is over the 180 day limit for disposal. The accumulation start date is 12/8/2017 and the drum is full. Return to compliance: Make arrangements to have the drum picked up. When the drum is picked up, forward a copy or scan of the uniform hazardous waste manifest to dholochwost@buttecounty.net .

#### **Violation Description:**

Failure to send hazardous waste offsite for treatment, storage, or disposal within 180 days (or 270 days if waste is transported over 200 miles) for a generator who generates less than 1000 kilogram per month if all of the following conditions are met:

- (1) The quantity of hazardous waste accumulated onsite never exceeds 6,000 kilograms.
- (2) The generator complies with the requirements of 40 Code of Federal Regulations section 262.34(d), (e) and (f).
- (3) The generator does not hold acutely hazardous waste or extremely hazardous waste in an amount greater than one kilogram for more than 90 days.

#### Violations

**Violation Date:** 01/05/2016  
**Violation Program:** UST  
**Citation:** HSC 6.75 25299.30-25299.34 - California Health and Safety Code, Chapter 6.75, Section(s) 25299.30-25299.34  
**Violation Notes:**

Returned to compliance on 01/15/2016.

#### **Violation Description:**

Failure to submit and maintain complete and current Certification of Financial Responsibility or other mechanism of financial assurance.

#### Violations

**Violation Date:** 01/05/2016  
**Violation Program:** UST  
**Citation:** 23 CCR 16 2712(i) - California Code of Regulations, Title 23, Chapter 16, Section(s) 2712(i)  
**Violation Notes:**

Returned to compliance on 01/15/2016.

#### **Violation Description:**

Failure to submit, obtain approval, or maintain a complete/accurate response plan.



Map Key	Number of Records	Direction	Distance (mi/ft)	Elev/Diff (ft)	Site	DB
---------	-------------------	-----------	------------------	----------------	------	----

#### Violations

<b>Violation Date:</b>	01/08/2019	<b>Violation Source:</b>	CERS
<b>Violation Program:</b>	HW	<b>Violation Division:</b>	Butte County Environmental Health
<b>Citation:</b>	22 CCR 12 66262.40(a) - California Code of Regulations, Title 22, Chapter 12, Section(s) 66262.40(a)		
<b>Violation Notes:</b>			

Returned to compliance on 01/09/2019. The following uniform hazardous waste manifests with designated facility signature are missing: 010648848FLE (8/30/2017) and 011744179FLE (8/1/2018). Return to compliance: Obtain the designated facility signed manifests for the above. Once obtained, send a copy or scan of the manifests to dholochwost@buttecounty.net .

#### **Violation Description:**

Failure to keep a copy of each properly signed manifest for at least three years from the date the waste was accepted by the initial transporter. The manifest signed at the time the waste was accepted for transport shall be kept until receiving a signed copy from the designated facility which received the waste.

#### Violations

<b>Violation Date:</b>	01/03/2018	<b>Violation Source:</b>	CERS
<b>Violation Program:</b>	UST	<b>Violation Division:</b>	Butte County Environmental Health
<b>Citation:</b>	HSC 6.75 25299.30-25299.34 - California Health and Safety Code, Chapter 6.75, Section(s) 25299.30-25299.34		
<b>Violation Notes:</b>			

Returned to compliance on 01/04/2018. The CFO letter in CERS has expired. Last letter dated 12/3/2016. Return to compliance: Log into CERS and upload an updated letter. Please notify me when you've uploaded the updated CFO Letter. Note: CFO letters must be renewed annually.

#### **Violation Description:**

Failure to submit and maintain complete and current Certification of Financial Responsibility or other mechanism of financial assurance.

#### Violations

<b>Violation Date:</b>	01/07/2014	<b>Violation Source:</b>	CERS
<b>Violation Program:</b>	UST	<b>Violation Division:</b>	Butte County Environmental Health
<b>Citation:</b>	HSC 6.7 25286(a) - California Health and Safety Code, Chapter 6.7, Section(s) 25286(a)		
<b>Violation Notes:</b>			

Returned to compliance on 01/10/2014.

#### **Violation Description:**

Failure to prepare, maintain, and submit accurate CUPA UST Operating Permit Application for Facility information and/or Tank information.

#### Violations

<b>Violation Date:</b>	01/19/2023	<b>Violation Source:</b>	CERS
<b>Violation Program:</b>	UST	<b>Violation Division:</b>	Butte County Environmental Health
<b>Citation:</b>	HSC 6.7 25284.2 - California Health and Safety Code, Chapter 6.7, Section(s) 25284.2		
<b>Violation Notes:</b>			

Failure to meet one or more of the following requirements: 1. Install or maintain a liquid-tight spill container. 2. Have a minimum capacity of five gallons. 3. Have a functional drain valve or other method for the removal of liquid from the spill container. 4. Be resistant to galvanic corrosion. 5. Perform a tightness test at installation, every 12 months thereafter, or within 30 days after a repair to the spill container. 6. Tested using applicable manufacturer guidelines, industry codes, engineering standards, or a method approved by a professional engineer. 7. Tested by a certified UST service technician. 8. Maintain records of spill containment testing for 36 months. 1) Spill bucket on 91 grade tank had capacity less than 5 gallons. 2) Spill bucket on Diesel tank failed due to malfunctioning drain valve. Corrective actions: repair/ replace 91 grade tank and diesel tank spill buckets, re-test, submit re-test results to Butte County CUPA.

#### **Violation Description:**

"Failure to meet one or more of the following requirements:

Install or maintain a liquid-tight spill container.



Map Key	Number of Records	Direction	Distance (mi/ft)	Elev/Diff (ft)	Site	DB
---------	-------------------	-----------	------------------	----------------	------	----

Have a minimum capacity of five gallons.

Have a functional drain valve or other method for the removal of liquid from the spill container.

Be resistant to galvanic corrosion.

Perform a tightness test at installation, every 12 months thereafter, or within 30 days after a repair to the spill container.

Tested using applicable manufacturer guidelines, industry codes, engineering standards, or a method approved by a professional engineer.

Tested by a certified UST service technician.

Maintain records of spill containment testing for 36 months.

"

#### Violations

<b>Violation Date:</b>	01/05/2016	<b>Violation Source:</b>	CERS
<b>Violation Program:</b>	HMRRP	<b>Violation Division:</b>	Butte County Environmental Health
<b>Citation:</b>	HSC 6.95 25507 - California Health and Safety Code, Chapter 6.95, Section(s) 25507		
<b>Violation Notes:</b>			

Returned to compliance on 01/07/2016.

#### **Violation Description:**

Failure to adequately establish and implement a business plan when storing/handling a hazardous material at or above reportable quantities.

#### Violations

<b>Violation Date:</b>	01/07/2014	<b>Violation Source:</b>	CERS
<b>Violation Program:</b>	UST	<b>Violation Division:</b>	Butte County Environmental Health
<b>Citation:</b>	23 CCR 16 2712(i) - California Code of Regulations, Title 23, Chapter 16, Section(s) 2712(i)		
<b>Violation Notes:</b>			

Returned to compliance on 01/10/2014.

#### **Violation Description:**

Failure to maintain on site an approved monitoring plan.

#### Violations

<b>Violation Date:</b>	01/05/2016	<b>Violation Source:</b>	CERS
<b>Violation Program:</b>	HMRRP	<b>Violation Division:</b>	Butte County Environmental Health
<b>Citation:</b>	HSC 6.95 25508(a)(1) - California Health and Safety Code, Chapter 6.95, Section(s) 25508(a)(1)		
<b>Violation Notes:</b>			

Returned to compliance on 01/07/2016.

#### **Violation Description:**

Failure to complete and electronically submit hazardous material inventory information for all reportable hazardous materials on site at or above reportable quantities.

#### Violations

<b>Violation Date:</b>	01/08/2019	<b>Violation Source:</b>	CERS
<b>Violation Program:</b>	HMRRP	<b>Violation Division:</b>	Butte County Environmental Health
<b>Citation:</b>	HSC 6.95 25508.1(a)-(f) - California Health and Safety Code, Chapter 6.95, Section(s) 25508.1(a)-(f)		
<b>Violation Notes:</b>			



<b>Map Key</b>	<b>Number of Records</b>	<b>Direction</b>	<b>Distance (mi/ft)</b>	<b>Elev/Diff (ft)</b>	<b>Site</b>	<b>DB</b>
----------------	--------------------------	------------------	-------------------------	-----------------------	-------------	-----------

Returned to compliance on 01/11/2019. Carbon Dioxide on site is has increased 100% from that reported in CERS. Carbon Dioxide on site is 2430 cubic feet, and is reported at 1215 cubic feet in CERS. Return to compliance: Log into CERS and update the amount of CO2 reported in CERS. Once completed please notify me at dholochwost@buttecounty.net or 530-552-3861.

**Violation Description:**

Failure to electronically update business plan within 30 days of any one of the following events:  
A 100 percent or more increase in the quantity of a previously disclosed material.  
Any handling of a previously undisclosed hazardous materials at or above reportable quantities.  
A change of business address, business ownership, or business name.  
A substantial change in the handler's operations that requires modification to any portion of the business plan.

**Violations**

**Violation Date:** 01/07/2014  
**Violation Program:** UST  
**Citation:** HSC 6.7 25286(a) - California Health and Safety Code, Chapter 6.7, Section(s) 25286(a)  
**Violation Notes:**

Returned to compliance on 01/07/2014.

**Violation Description:**

Failure to prepare, maintain, and submit accurate CUPA UST Operating Permit Application for Facility information and/or Tank information.

**Violations**

**Violation Date:** 01/06/2015  
**Violation Program:** UST  
**Citation:** 23 CCR 16 2715(a) - California Code of Regulations, Title 23, Chapter 16, Section(s) 2715(a)  
**Violation Notes:**

Returned to compliance on 01/06/2015.

**Violation Description:**

The owner/operator has failed to designate an UST operator or to inform the CUPA or any change in the designated UST operator(s) within 30 days after a change.

**Violations**

**Violation Date:** 01/03/2018  
**Violation Program:** UST  
**Citation:** HSC 6.7 25292.1(a) - California Health and Safety Code, Chapter 6.7, Section(s) 25292.1(a)  
**Violation Notes:**

Returned to compliance on 01/03/2018. Spill bucket for grade 91 failed to test. Technician believes it might be a dirty drain. Return to compliance: Repair/clean and retest grade 91 spill bucket. Corrected at time of inspection. Note: Valve was cleaned of debris.

**Violation Description:**

Failure to operate the UST system to prevent unauthorized releases including leaks, spills, and/or overfills.

**Violations**

**Violation Date:** 01/06/2015  
**Violation Program:** UST  
**Citation:** 23 CCR 16 2636(f)(2) - California Code of Regulations, Title 23, Chapter 16, Section(s) 2636(f)(2)  
**Violation Notes:**

Returned to compliance on 01/06/2015.



Map Key	Number of Records	Direction	Distance (mi/ft)	Elev/Diff (ft)	Site	DB
---------	-------------------	-----------	------------------	----------------	------	----

#### **Violation Description:**

Failure of the pressurized piping to meet one or more of the following requirements: monitored at least hourly with the capability of detecting a release of 3.0 gallons per hour, and will restrict the flow of product through the piping or trigger an alarm when a release occurs.

#### **Violations**

**Violation Date:** 01/05/2016  
**Violation Program:** HMRRP  
**Citation:** HSC 6.95 25508(a)(1) - California Health and Safety Code, Chapter 6.95, Section(s) 25508(a)(1)  
**Violation Notes:**

Returned to compliance on 01/07/2016.

#### **Violation Description:**

Failure to complete and electronically submit a site map with all required content.

#### **Violations**

**Violation Date:** 01/05/2016  
**Violation Program:** HMRRP  
**Citation:** HSC 6.95 25508(a)(1) - California Health and Safety Code, Chapter 6.95, Section(s) 25508(a)(1)  
**Violation Notes:**

Returned to compliance on 01/15/2016.

#### **Violation Description:**

Failure to complete and electronically submit hazardous material inventory information for all reportable hazardous materials on site at or above reportable quantities.

#### **Violations**

**Violation Date:** 01/07/2014  
**Violation Program:** UST  
**Citation:** 23 CCR 16 2666(c) - California Code of Regulations, Title 23, Chapter 16, Section(s) 2666(c)  
**Violation Notes:**

Returned to compliance on 01/07/2014.

#### **Violation Description:**

Failure of line leak detector to detect a leak and/or failure of audible and visual alarm.

#### **Violations**

**Violation Date:** 01/08/2019  
**Violation Program:** UST  
**Citation:** HSC 6.7 25284.2 - California Health and Safety Code, Chapter 6.7, Section(s) 25284.2  
**Violation Notes:**

Returned to compliance on 01/08/2019. Spill buckets for diesel and 87 west had liquid present. Return to compliance: Have liquid removed from the above spill buckets. Corrected at time of inspection.

#### **Violation Description:**

"Failure to meet one or more of the following requirements:

Install or maintain a liquid-tight spill container.



<b>Map Key</b>	<b>Number of Records</b>	<b>Direction</b>	<b>Distance (mi/ft)</b>	<b>Elev/Diff (ft)</b>	<b>Site</b>	<b>DB</b>
----------------	--------------------------	------------------	-------------------------	-----------------------	-------------	-----------

Have a minimum capacity of five gallons.

Have a functional drain valve or other method for the removal of liquid from the spill container.

Be resistant to galvanic corrosion.

Perform a tightness test at installation, every 12 months thereafter, or within 30 days after a repair to the spill container.

Tested using applicable manufacturer guidelines, industry codes, engineering standards, or a method approved by a professional engineer.

Tested by a certified UST service technician.

Maintain records of spill containment testing for 36 months.

"

#### **Violations**

<b>Violation Date:</b>	01/04/2017	<b>Violation Source:</b>	CERS
<b>Violation Program:</b>	UST	<b>Violation Division:</b>	Butte County Environmental Health
<b>Citation:</b>	HSC 6.7 25290.1(c)(3), 25290.2(c)(3) - California Health and Safety Code, Chapter 6.7, Section(s) 25290.1(c)(3), 25290.2(c)(3)		

#### **Violation Notes:**

Returned to compliance on 01/04/2017. Regular unleaded east and diesel fill sumps between two to four inches of liquid in them during the inspection. While reviewing alarm history logs, these sumps contained enough liquid to set off the alarm several times throughout the year and had been cleaned out by a service technician. The sumps were cleaned out during the inspection, therefore the violation has been corrected. It is recommended that the source of the liquid (most likely rainwater) is investigated and corrective actions implemented to prevent future liquid in the sumps and subsequent alarms.

#### **Violation Description:**

Failure to keep water out of the secondary containment of UST systems installed on or after July 1, 2003 and before July 1, 2004, or on or after July 1, 2004.

#### **Violations**

<b>Violation Date:</b>	01/05/2016	<b>Violation Source:</b>	CERS
<b>Violation Program:</b>	UST	<b>Violation Division:</b>	Butte County Environmental Health
<b>Citation:</b>	HSC 6.7 25286(a) - California Health and Safety Code, Chapter 6.7, Section(s) 25286(a)		

#### **Violation Notes:**

Returned to compliance on 01/15/2016.

#### **Violation Description:**

Failure to submit an complete and accurate application for a permit to operate an underground storage tank, or for renewal of the permit.

#### **Violations**

<b>Violation Date:</b>	01/05/2016	<b>Violation Source:</b>	CERS
<b>Violation Program:</b>	HMRRP	<b>Violation Division:</b>	Butte County Environmental Health
<b>Citation:</b>	HSC 6.95 25507 - California Health and Safety Code, Chapter 6.95, Section(s) 25507		

#### **Violation Notes:**

Returned to compliance on 01/15/2016.

#### **Violation Description:**

Failure to adequately establish and implement a business plan when storing/handling a hazardous material at or above reportable quantities.

#### **Enforcements**



<b>Map Key</b>	<b>Number of Records</b>	<b>Direction</b>	<b>Distance (mi/ft)</b>	<b>Elev/Diff (ft)</b>	<b>Site</b>	<b>DB</b>
<b>Enf Action Date:</b>	01/05/2016				<b>Enf Action Program:</b>	UST
<b>Enf Action Type:</b>	Notice of Violation (Unified Program)				<b>Enf Action Source:</b>	CERS
<b>Enf Action Division:</b>	Butte County Environmental Health					
<b>Enf Action Description:</b>	Notice of Violation Issued by the Inspector at the Time of Inspection					
<b>Enf Action Notes:</b>						
<b>Enf Action Date:</b>	01/04/2017				<b>Enf Action Program:</b>	UST
<b>Enf Action Type:</b>	Notice of Violation (Unified Program)				<b>Enf Action Source:</b>	CERS
<b>Enf Action Division:</b>	Butte County Environmental Health					
<b>Enf Action Description:</b>	Notice of Violation Issued by the Inspector at the Time of Inspection					
<b>Enf Action Notes:</b>						
<b>Enf Action Date:</b>	01/08/2019				<b>Enf Action Program:</b>	HMRRP
<b>Enf Action Type:</b>	Notice of Violation (Unified Program)				<b>Enf Action Source:</b>	CERS
<b>Enf Action Division:</b>	Butte County Environmental Health					
<b>Enf Action Description:</b>	Notice of Violation Issued by the Inspector at the Time of Inspection					
<b>Enf Action Notes:</b>						
<b>Enf Action Date:</b>	01/03/2018				<b>Enf Action Program:</b>	UST
<b>Enf Action Type:</b>	Notice of Violation (Unified Program)				<b>Enf Action Source:</b>	CERS
<b>Enf Action Division:</b>	Butte County Environmental Health					
<b>Enf Action Description:</b>	Notice of Violation Issued by the Inspector at the Time of Inspection					
<b>Enf Action Notes:</b>						
<b>Enf Action Date:</b>	01/07/2014				<b>Enf Action Program:</b>	HMRRP
<b>Enf Action Type:</b>	Notice of Violation (Unified Program)				<b>Enf Action Source:</b>	CERS
<b>Enf Action Division:</b>	Butte County Environmental Health					
<b>Enf Action Description:</b>	Notice of Violation Issued by the Inspector at the Time of Inspection					
<b>Enf Action Notes:</b>						
<b>Enf Action Date:</b>	01/07/2014				<b>Enf Action Program:</b>	UST
<b>Enf Action Type:</b>	Notice of Violation (Unified Program)				<b>Enf Action Source:</b>	CERS
<b>Enf Action Division:</b>	Butte County Environmental Health					
<b>Enf Action Description:</b>	Notice of Violation Issued by the Inspector at the Time of Inspection					
<b>Enf Action Notes:</b>						
<b>Enf Action Date:</b>	01/08/2019				<b>Enf Action Program:</b>	UST
<b>Enf Action Type:</b>	Notice of Violation (Unified Program)				<b>Enf Action Source:</b>	CERS
<b>Enf Action Division:</b>	Butte County Environmental Health					
<b>Enf Action Description:</b>	Notice of Violation Issued by the Inspector at the Time of Inspection					
<b>Enf Action Notes:</b>						
<b>Enf Action Date:</b>	01/05/2016				<b>Enf Action Program:</b>	HMRRP
<b>Enf Action Type:</b>	Notice of Violation (Unified Program)				<b>Enf Action Source:</b>	CERS
<b>Enf Action Division:</b>	Butte County Environmental Health					
<b>Enf Action Description:</b>	Notice of Violation Issued by the Inspector at the Time of Inspection					
<b>Enf Action Notes:</b>						
<b>Enf Action Date:</b>	01/06/2015				<b>Enf Action Program:</b>	UST
<b>Enf Action Type:</b>	Notice of Violation (Unified Program)				<b>Enf Action Source:</b>	CERS
<b>Enf Action Division:</b>	Butte County Environmental Health					
<b>Enf Action Description:</b>	Notice of Violation Issued by the Inspector at the Time of Inspection					
<b>Enf Action Notes:</b>						
<b>Enf Action Date:</b>	01/08/2019				<b>Enf Action Program:</b>	HW
<b>Enf Action Type:</b>	Notice of Violation (Unified Program)				<b>Enf Action Source:</b>	CERS
<b>Enf Action Division:</b>	Butte County Environmental Health					
<b>Enf Action Description:</b>	Notice of Violation Issued by the Inspector at the Time of Inspection					
<b>Enf Action Notes:</b>						



Map Key	Number of Records	Direction	Distance (mi/ft)	Elev/Diff (ft)	Site	DB
---------	-------------------	-----------	------------------	----------------	------	----

#### Evaluations

**Eval Date:** 01/08/2019  
**Violations Found:** Yes  
**Eval General Type:** Compliance Evaluation Inspection  
**Eval Type:** Routine done by local agency  
**Eval Division:** Butte County Environmental Health  
**Eval Program:** UST  
**Eval Source:** CERS  
**Eval Notes:**

Consent to perform the inspection review documents copy documents take photos or collect samples provided by Waquita Allen at 10 AM on 1/8/2019. No photographs copied documents or samples were obtained during this inspection. Permit expires 12/1/2020 Secondary containment testing performed 8/21/2018 On site to conduct the Underground Storage Tank (UST) Program inspection and witness the annual monitoring certification spill bucket test and line leak detection test. Testing company on site is Walton Engineering . Verified that testing technician Tony Reyes possesses up to date certifications. ICC# 8293772. Overfill testing to be performed before spill bucket testing. The rest of testing conducted prior to overfill testing. At the time of writing the report Overfill testing and spill bucket testing in progress. Depending on results violations may be cited and an amended report sent with the additional violations if any.; Note: data in [EVAL Notes] field for some records is truncated from the source.

**Eval Date:** 01/14/2020  
**Violations Found:** No  
**Eval General Type:** Compliance Evaluation Inspection  
**Eval Type:** Routine done by local agency  
**Eval Division:** Butte County Environmental Health  
**Eval Program:** HMRRP  
**Eval Source:** CERS  
**Eval Notes:**

Received consent to conduct inspection, review and make copies of documents, collect samples, take pictures, if needed - no copies made, no pictures, samples taken at the time of inspection. In August, 2019 East RU tank was converted into E-85 fuel tank - CERS has been updated accordingly.; Note: data in [EVAL Notes] field for some records is truncated from the source.

**Eval Date:** 01/14/2020  
**Violations Found:** No  
**Eval General Type:** Compliance Evaluation Inspection  
**Eval Type:** Routine done by local agency  
**Eval Division:** Butte County Environmental Health  
**Eval Program:** UST  
**Eval Source:** CERS  
**Eval Notes:**

Received consent to conduct inspection, review and make copies of documents, collect samples, take pictures, if needed - no copies made, no pictures, samples taken at the time of inspection. Compliance Solutions technicians on site for annual monitoring certification, spill bucket and line leak detector testing. SB 989 conducted 08/21/2018 - passed. Overfill Prevention Equipment Inspection conducted 01/08/2019 - passed. In August, 2019 East RU tank was converted into E-85 fuel tank; system went through cold start.; Note: data in [EVAL Notes] field for some records is truncated from the source.

**Eval Date:** 01/07/2014  
**Violations Found:** Yes  
**Eval General Type:** Compliance Evaluation Inspection  
**Eval Type:** Routine done by local agency  
**Eval Division:** Butte County Environmental Health  
**Eval Program:** HMRRP  
**Eval Source:** CERS  
**Eval Notes:**

**Eval Date:** 01/06/2015  
**Violations Found:** Yes  
**Eval General Type:** Compliance Evaluation Inspection  
**Eval Type:** Routine done by local agency  
**Eval Division:** Butte County Environmental Health  
**Eval Program:** UST  
**Eval Source:** CERS  
**Eval Notes:**



<b>Map Key</b>	<b>Number of Records</b>	<b>Direction</b>	<b>Distance (mi/ft)</b>	<b>Elev/Diff (ft)</b>	<b>Site</b>	<b>DB</b>
<hr/>						
<b>Eval Date:</b>		01/05/2016				
<b>Violations Found:</b>		Yes				
<b>Eval General Type:</b>		Compliance Evaluation Inspection				
<b>Eval Type:</b>		Routine done by local agency				
<b>Eval Division:</b>		Butte County Environmental Health				
<b>Eval Program:</b>		HMRRP				
<b>Eval Source:</b>		CERS				
<b>Eval Notes:</b>						
<b>Eval Date:</b>		01/05/2016				
<b>Violations Found:</b>		Yes				
<b>Eval General Type:</b>		Compliance Evaluation Inspection				
<b>Eval Type:</b>		Routine done by local agency				
<b>Eval Division:</b>		Butte County Environmental Health				
<b>Eval Program:</b>		UST				
<b>Eval Source:</b>		CERS				
<b>Eval Notes:</b>						
<b>Eval Date:</b>		01/07/2014				
<b>Violations Found:</b>		Yes				
<b>Eval General Type:</b>		Compliance Evaluation Inspection				
<b>Eval Type:</b>		Routine done by local agency				
<b>Eval Division:</b>		Butte County Environmental Health				
<b>Eval Program:</b>		HMRRP				
<b>Eval Source:</b>		CERS				
<b>Eval Notes:</b>						
null; Note: data in [EVAL Notes] field for some records is truncated from the source.						
<b>Eval Date:</b>		01/06/2015				
<b>Violations Found:</b>		Yes				
<b>Eval General Type:</b>		Compliance Evaluation Inspection				
<b>Eval Type:</b>		Routine done by local agency				
<b>Eval Division:</b>		Butte County Environmental Health				
<b>Eval Program:</b>		UST				
<b>Eval Source:</b>		CERS				
<b>Eval Notes:</b>						
null; Note: data in [EVAL Notes] field for some records is truncated from the source.						
<b>Eval Date:</b>		01/19/2023				
<b>Violations Found:</b>		Yes				
<b>Eval General Type:</b>		Compliance Evaluation Inspection				
<b>Eval Type:</b>		Routine done by local agency				
<b>Eval Division:</b>		Butte County Environmental Health				
<b>Eval Program:</b>		UST				
<b>Eval Source:</b>		CERS				
<b>Eval Notes:</b>						
Consent to perform the inspection, review documents, copy documents, take photos or collect samples provided by Maria Zamora, Store Manager, at 10:00 a.m. No photographs, copied documents or samples were obtained during this inspection. UST Testing Performed by Walton Engineering Company by the following ICC Certified Technician: Nicholas Janoe California UST Service Technician 8712764 expires 1/28/2024 Veeder Root B49017, 11/12/23 VMI 5096, 12/30/23 FFS EVR Phase 1 Systems-VR-101, 1006353709, 12/27/23; Note: data in [EVAL Notes] field for some records is truncated from the source.						
<b>Eval Date:</b>		02/19/2021				
<b>Violations Found:</b>		No				
<b>Eval General Type:</b>		Compliance Evaluation Inspection				
<b>Eval Type:</b>		Routine done by local agency				
<b>Eval Division:</b>		Butte County Environmental Health				
<b>Eval Program:</b>		UST				
<b>Eval Source:</b>		CERS				
<b>Eval Notes:</b>						

Received consent to conduct inspection, review and make copies of documents, collect samples, take pictures - no copies made, no pictures, samples



Map Key	Number of Records	Direction	Distance (mi/ft)	Elev/Diff (ft)	Site	DB
---------	-------------------	-----------	------------------	----------------	------	----

taken. Designated Operator Carolynn O' Neal on site for monthly Designated Operator inspection. UST monitoring system certification, spill bucket and line leak detector testing was conducted 01/20/2021 - no issues identified. CUPA inspector conducted visual inspection of turbine sumps, spill buckets, Under Dispenser Containments, and file review. Inspection report not signed by the operator due to COVID-19 health concerns.; Note: data in [EVAL Notes] field for some records is truncated from the source.

**Eval Date:** 01/07/2014  
**Violations Found:** Yes  
**Eval General Type:** Compliance Evaluation Inspection  
**Eval Type:** Routine done by local agency  
**Eval Division:** Butte County Environmental Health  
**Eval Program:** UST  
**Eval Source:** CERS  
**Eval Notes:**

null; Note: data in [EVAL Notes] field for some records is truncated from the source.

**Eval Date:** 01/19/2023  
**Violations Found:** No  
**Eval General Type:** Compliance Evaluation Inspection  
**Eval Type:** Routine done by local agency  
**Eval Division:** Butte County Environmental Health  
**Eval Program:** HMRRP  
**Eval Source:** CERS  
**Eval Notes:**

Consent to perform the inspection, review documents, copy documents, take photos or collect samples provided by Maria Zamora, Store Manager, at 10:00 a.m. No photographs, copied documents or samples were obtained during this inspection.; Note: data in [EVAL Notes] field for some records is truncated from the source.

**Eval Date:** 01/03/2018  
**Violations Found:** Yes  
**Eval General Type:** Compliance Evaluation Inspection  
**Eval Type:** Routine done by local agency  
**Eval Division:** Butte County Environmental Health  
**Eval Program:** UST  
**Eval Source:** CERS  
**Eval Notes:**

Consent to perform the inspection, review documents, copy documents, take photos or collect samples provided by Maria Zamora at 10:30 AM on 1/3/2018. No photographs, copied documents or samples were obtained during this inspection. Secondary Containment testing due by 8/24/2018 Walton Engineering performed monitoring system certification testing. Technician Anthony R Reyes ICC 8293772 At the time of inspection I investigated a complaint received 12/29/2017 concerning a spill of diesel of approximately 5-8 gallons when the pump failed to shutoff (refer CO0001155). The incident reportedly occurred on 12/28/2017 around 5:30pm. The reporting party's husband was pumping diesel when the pump failed to shutoff right away spilling fuel onto the pavement. Reporting party's husband went into the store to report the spill. The reporting party's husband said that neither of the two employees present knew how to deal with the spill. I spoke with the manager, Maria Zamora, [Truncated]; Note: data in [EVAL Notes] field for some records is truncated from the source.

**Eval Date:** 01/08/2019  
**Violations Found:** Yes  
**Eval General Type:** Compliance Evaluation Inspection  
**Eval Type:** Routine done by local agency  
**Eval Division:** Butte County Environmental Health  
**Eval Program:** HMRRP  
**Eval Source:** CERS  
**Eval Notes:**

Consent to perform the inspection review documents copy documents take photos or collect samples provided by Waquita Allen at 10 AM on 1/8/2019. No photographs copied documents or samples were obtained during this inspection.; Note: data in [EVAL Notes] field for some records is truncated from the source.

**Eval Date:** 01/08/2019  
**Violations Found:** Yes  
**Eval General Type:** Compliance Evaluation Inspection  
**Eval Type:** Routine done by local agency  
**Eval Division:** Butte County Environmental Health



Map Key	Number of Records	Direction	Distance (mi/ft)	Elev/Diff (ft)	Site	DB
---------	-------------------	-----------	------------------	----------------	------	----

<b>Eval Program:</b>	HMRRP
<b>Eval Source:</b>	CERS
<b>Eval Notes:</b>	

Consent to perform the inspection, review documents, copy documents, take photos or collect samples provided by Waquita Allen at 10 AM on 1/8/2019. No photographs, copied documents or samples were obtained during this inspection.; Note: data in [EVAL Notes] field for some records is truncated from the source.

<b>Eval Date:</b>	01/04/2017
<b>Violations Found:</b>	Yes
<b>Eval General Type:</b>	Compliance Evaluation Inspection
<b>Eval Type:</b>	Routine done by local agency
<b>Eval Division:</b>	Butte County Environmental Health
<b>Eval Program:</b>	UST
<b>Eval Source:</b>	CERS
<b>Eval Notes:</b>	

<b>Eval Date:</b>	01/08/2019
<b>Violations Found:</b>	Yes
<b>Eval General Type:</b>	Compliance Evaluation Inspection
<b>Eval Type:</b>	Routine done by local agency
<b>Eval Division:</b>	Butte County Environmental Health
<b>Eval Program:</b>	HW
<b>Eval Source:</b>	CERS
<b>Eval Notes:</b>	

Consent to perform the inspection, review documents, copy documents, take photos or collect samples provided by Waquita Allen at 10 AM on 1/8/2019. No photographs, copied documents or samples were obtained during this inspection.; Note: data in [EVAL Notes] field for some records is truncated from the source.

<b>Eval Date:</b>	01/18/2022
<b>Violations Found:</b>	No
<b>Eval General Type:</b>	Compliance Evaluation Inspection
<b>Eval Type:</b>	Routine done by local agency
<b>Eval Division:</b>	Butte County Environmental Health
<b>Eval Program:</b>	UST
<b>Eval Source:</b>	CERS
<b>Eval Notes:</b>	

Consent to perform the inspection, review documents, copy documents, take photos or collect samples provided by Desiz Burns, H&S Energy Products Compliance Specialist, at 10:00 a.m. No photographs, copied documents or samples were obtained during this inspection. Madelyn Spurlock, Environmental Health Specialist, Associate, present at the inspection. UST Testing Performed by Walton Engineering by the following ICC Certified Technician: Maxwell Hines California UST Service Technician 8750053 expires 10/12/2023 Veeder Root B49018 expires 03/03/22 VMI 4306 expires 07/28/22 OPW 0176579 expires 07/02/23 UST Permit to Operate expiration date: 12/01/2025 Last UST Cert: 01/20/2021; Next due January 2022, per Permit to Operate Last Secondary Containment: 08/31/2021; Next due August 2024, per Permit to Operate Last OPEI: 01/20/21; Next due January 2024, per Permit to Operate. Inspection report not signed by operator due to COVID-19 health concerns.; Note: data in [EVAL Notes] field for some records is truncated from the source.

<b>Eval Date:</b>	01/05/2016
<b>Violations Found:</b>	Yes
<b>Eval General Type:</b>	Compliance Evaluation Inspection
<b>Eval Type:</b>	Routine done by local agency
<b>Eval Division:</b>	Butte County Environmental Health
<b>Eval Program:</b>	HMRRP
<b>Eval Source:</b>	CERS
<b>Eval Notes:</b>	

null; Note: data in [EVAL Notes] field for some records is truncated from the source.

<b>Eval Date:</b>	01/05/2016
<b>Violations Found:</b>	Yes
<b>Eval General Type:</b>	Compliance Evaluation Inspection
<b>Eval Type:</b>	Routine done by local agency
<b>Eval Division:</b>	Butte County Environmental Health
<b>Eval Program:</b>	UST



<b>Map Key</b>	<b>Number of Records</b>	<b>Direction</b>	<b>Distance (mi/ft)</b>	<b>Elev/Diff (ft)</b>	<b>Site</b>	<b>DB</b>
<hr/>						
<b>Eval Source:</b>		CERS				
<b>Eval Notes:</b>						
null; Note: data in [EVAL Notes] field for some records is truncated from the source.						
<b>Eval Date:</b>		01/04/2017				
<b>Violations Found:</b>		Yes				
<b>Eval General Type:</b>		Compliance Evaluation Inspection				
<b>Eval Type:</b>		Routine done by local agency				
<b>Eval Division:</b>		Butte County Environmental Health				
<b>Eval Program:</b>		UST				
<b>Eval Source:</b>		CERS				
<b>Eval Notes:</b>						
null; Note: data in [EVAL Notes] field for some records is truncated from the source.						
<b>Eval Date:</b>		01/05/2016				
<b>Violations Found:</b>		No				
<b>Eval General Type:</b>		Compliance Evaluation Inspection				
<b>Eval Type:</b>		Routine done by local agency				
<b>Eval Division:</b>		Butte County Environmental Health				
<b>Eval Program:</b>		HW				
<b>Eval Source:</b>		CERS				
<b>Eval Notes:</b>						
<b>Eval Date:</b>		01/19/2023				
<b>Violations Found:</b>		Yes				
<b>Eval General Type:</b>		Compliance Evaluation Inspection				
<b>Eval Type:</b>		Routine done by local agency				
<b>Eval Division:</b>		Butte County Environmental Health				
<b>Eval Program:</b>		HW				
<b>Eval Source:</b>		CERS				
<b>Eval Notes:</b>						
Consent to perform the inspection, review documents, copy documents, take photos or collect samples provided by Maria Zamora, Store Manager, at 10:00 a.m. No photographs, copied documents or samples were obtained during this inspection.; Note: data in [EVAL Notes] field for some records is truncated from the source.						
<b>Eval Date:</b>		01/08/2019				
<b>Violations Found:</b>		Yes				
<b>Eval General Type:</b>		Compliance Evaluation Inspection				
<b>Eval Type:</b>		Routine done by local agency				
<b>Eval Division:</b>		Butte County Environmental Health				
<b>Eval Program:</b>		HW				
<b>Eval Source:</b>		CERS				
<b>Eval Notes:</b>						
Consent to perform the inspection review documents copy documents take photos or collect samples provided by Waquita Allen at 10 AM on 1/8/2019. No photographs copied documents or samples were obtained during this inspection.; Note: data in [EVAL Notes] field for some records is truncated from the source.						
<b>Eval Date:</b>		01/07/2014				
<b>Violations Found:</b>		Yes				
<b>Eval General Type:</b>		Compliance Evaluation Inspection				
<b>Eval Type:</b>		Routine done by local agency				
<b>Eval Division:</b>		Butte County Environmental Health				
<b>Eval Program:</b>		UST				
<b>Eval Source:</b>		CERS				
<b>Eval Notes:</b>						
<b>Eval Date:</b>		01/09/2013				
<b>Violations Found:</b>		No				
<b>Eval General Type:</b>		Compliance Evaluation Inspection				
<b>Eval Type:</b>		Routine done by local agency				



Map Key	Number of Records	Direction	Distance (mi/ft)	Elev/Diff (ft)	Site	DB
---------	-------------------	-----------	------------------	----------------	------	----

<b>Eval Division:</b>	Butte County Environmental Health
<b>Eval Program:</b>	UST
<b>Eval Source:</b>	CERS
<b>Eval Notes:</b>	

<b>Eval Date:</b>	01/14/2020
<b>Violations Found:</b>	No
<b>Eval General Type:</b>	Compliance Evaluation Inspection
<b>Eval Type:</b>	Routine done by local agency
<b>Eval Division:</b>	Butte County Environmental Health
<b>Eval Program:</b>	HW
<b>Eval Source:</b>	CERS
<b>Eval Notes:</b>	

Received consent to conduct inspection, review and make copies of documents, collect samples, take pictures, if needed - no copies made, no pictures, samples taken at the time of inspection.; Note: data in [EVAL Notes] field for some records is truncated from the source.

<b>Eval Date:</b>	01/08/2019
<b>Violations Found:</b>	Yes
<b>Eval General Type:</b>	Compliance Evaluation Inspection
<b>Eval Type:</b>	Routine done by local agency
<b>Eval Division:</b>	Butte County Environmental Health
<b>Eval Program:</b>	UST
<b>Eval Source:</b>	CERS
<b>Eval Notes:</b>	

Consent to perform the inspection, review documents, copy documents, take photos or collect samples provided by Waquita Allen at 10 AM on 1/8/2019. No photographs, copied documents or samples were obtained during this inspection. Permit expires 12/1/2020 Secondary containment testing performed 8/21/2018 On site to conduct the Underground Storage Tank (UST) Program inspection and witness the annual monitoring certification, spill bucket test and line leak detection test. Testing company on site is Walton Engineering . Verified that testing technician, Tony Reyes , possesses up to date certifications. ICC# 8293772. Overfill testing to be performed before spill bucket testing. The rest of testing conducted prior to overfill testing. At the time of writing the report Overfill testing and spill bucket testing in progress. Depending on results violations may be cited and an amended report sent with the additional violations if any.; Note: data in [EVAL Notes] field for some records is truncated from the source.

#### Affiliations

<b>Affil Type Desc:</b>	Legal Owner
<b>Entity Name:</b>	H&S Energy Products, LLC
<b>Entity Title:</b>	
<b>Address:</b>	2860 N. Santiago Blvd. - Suite 200
<b>City:</b>	Orange
<b>State:</b>	CA
<b>Country:</b>	United States
<b>Zip Code:</b>	92867
<b>Phone:</b>	(714) 761-5426

<b>Affil Type Desc:</b>	Operator
<b>Entity Name:</b>	H&S Energy Products, LLC
<b>Entity Title:</b>	
<b>Address:</b>	
<b>City:</b>	
<b>State:</b>	
<b>Country:</b>	
<b>Zip Code:</b>	
<b>Phone:</b>	(714) 761-5426

<b>Affil Type Desc:</b>	UST Tank Owner
<b>Entity Name:</b>	H&S Energy,LLC
<b>Entity Title:</b>	
<b>Address:</b>	2860 N. Santiago Blvd.
<b>City:</b>	Orange
<b>State:</b>	Ca
<b>Country:</b>	United States
<b>Zip Code:</b>	92867
<b>Phone:</b>	(714) 761-5426



<b>Map Key</b>	<b>Number of Records</b>	<b>Direction</b>	<b>Distance (mi/ft)</b>	<b>Elev/Diff (ft)</b>	<b>Site</b>	<b>DB</b>
<b>Affil Type Desc:</b> <b>Entity Name:</b> <b>Entity Title:</b> <b>Address:</b> <b>City:</b> <b>State:</b> <b>Country:</b> <b>Zip Code:</b> <b>Phone:</b>		Document Preparer Desiz Burns				
<b>Affil Type Desc:</b> <b>Entity Name:</b> <b>Entity Title:</b> <b>Address:</b> <b>City:</b> <b>State:</b> <b>Country:</b> <b>Zip Code:</b> <b>Phone:</b>		Facility Mailing Address Mailing Address  2860 N. Santiago Blvd. - Suite 200 Orange CA  92867				
<b>Affil Type Desc:</b> <b>Entity Name:</b> <b>Entity Title:</b> <b>Address:</b> <b>City:</b> <b>State:</b> <b>Country:</b> <b>Zip Code:</b> <b>Phone:</b>		Property Owner H&S Energy, LLC  2860 N. Santiago Blvd. - 2nd Floor Orange CA United States 92867 (714) 761-5426				
<b>Affil Type Desc:</b> <b>Entity Name:</b> <b>Entity Title:</b> <b>Address:</b> <b>City:</b> <b>State:</b> <b>Country:</b> <b>Zip Code:</b> <b>Phone:</b>		Identification Signer Desiz Burns Compliance Specialist				
<b>Affil Type Desc:</b> <b>Entity Name:</b> <b>Entity Title:</b> <b>Address:</b> <b>City:</b> <b>State:</b> <b>Country:</b> <b>Zip Code:</b> <b>Phone:</b>		CUPA District Butte County Environmental Health  202 Mira Loma Drive Oroville CA  95965 (530) 552-3880				
<b>Affil Type Desc:</b> <b>Entity Name:</b> <b>Entity Title:</b> <b>Address:</b> <b>City:</b> <b>State:</b> <b>Country:</b> <b>Zip Code:</b> <b>Phone:</b>		UST Property Owner Name H&S Energy, LLC  2860 N. Santiago Blvd. Orange CA United States 92867 (714) 761-5426				
<b>Affil Type Desc:</b> <b>Entity Name:</b> <b>Entity Title:</b> <b>Address:</b> <b>City:</b> <b>State:</b> <b>Country:</b> <b>Zip Code:</b> <b>Phone:</b>		Parent Corporation H&S Energy, LLC				



Map Key	Number of Records	Direction	Distance (mi/ft)	Elev/Diff (ft)	Site	DB
---------	-------------------	-----------	------------------	----------------	------	----

**Affil Type Desc:** UST Permit Applicant  
**Entity Name:** Desiz Burns  
**Entity Title:** Compliance Specialist  
**Address:**  
**City:**  
**State:**  
**Country:**  
**Zip Code:**  
**Phone:** (916) 285-7402

**Affil Type Desc:** UST Tank Operator  
**Entity Name:** H&S Energy Products,LLC  
**Entity Title:**  
**Address:** 2860 N. Santiago Blvd.  
**City:** Orange  
**State:** CA  
**Country:** United States  
**Zip Code:** 92867  
**Phone:** (714) 761-5426

**Affil Type Desc:** Environmental Contact  
**Entity Name:** Christian Torres  
**Entity Title:**  
**Address:** 2860 N. Santiago Blvd. - Suite 200  
**City:** Orange  
**State:** CA  
**Country:**  
**Zip Code:** 92867  
**Phone:**

#### Coordinates

<b>Env Int Type Code:</b>	HWG	<b>Longitude:</b>	-121.882460
<b>Program ID:</b>	10169753	<b>Coord Name:</b>	
<b>Latitude:</b>	39.742320	<b>Ref Point Type Desc:</b>	Center of a facility or station.

<b>5</b>	5 of 10	<b>WNW</b>	<b>0.20 / 1,047.42</b>	<b>175.36 / 1</b>	<b>H&amp;S Energy Products,LLC #3015 1255 W East Ave Chico CA 95926</b>	<b>UST</b>
----------	---------	------------	------------------------	-------------------	---	------------

**Facility ID:**  
**CERS ID:** 10169753  
**County:** Butte  
**Permitting Agency:** Butte County Environmental Health  
**Site Facility Type:** PERMITTED UNDERGROUND STORAGE TANK (UST)  
**Note:** Information related to facilities can be searched on Geo Tracker Website: <https://geotracker.waterboards.ca.gov/search>

#### Tank Details

<b>Epa Region:</b>	9	<b>Tank Closure Date:</b>	
<b>No. of Closed UST:</b>	0	<b>Tank Configuration:</b>	One in a Compartmented Unit
<b>No. of Inuse UST:</b>		<b>Tank Contents:</b>	Diesel
<b>No. of Oos UST:</b>	0	<b>Tank Cp Impr Curr:</b>	No
<b>Owner Type:</b>	Non-Government	<b>Tank Cp Shutoff:</b>	Yes
<b>Tank ID No.:</b>	Diesel	<b>Tank Installatn Dt:</b>	11/1/1995 12:00:00 AM
<b>Tank Status:</b>	Confirmed/Updated Information	<b>Tank No of Compart:</b>	2
<b>Tank Type:</b>	Double Wall	<b>Tank Pc Constructn:</b>	Steel
<b>Tank Alarms:</b>	No	<b>Tank Spill Bucket:</b>	Yes
<b>Tank Ball Float:</b>	No	<b>Tribal Lands:</b>	No
<b>Tank Operator Name:</b>	H&S Energy Products,LLC		
<b>Tank Operator Mail Address:</b>	2860 N. Santiago Blvd.		
<b>Tank Operator Mail City:</b>	Orange		
<b>Tank Operator Mail State:</b>	CA		
<b>Tank Operator Mail Zip:</b>	92867		



Map Key	Number of Records	Direction	Distance (mi/ft)	Elev/Diff (ft)	Site	DB
<b>Tank Owner Name:</b>		H&S Energy,LLC				
<b>Tank Owner Mailing Address:</b>		2860 N. Santiago Blvd.				
<b>Tank Owner Mailing City:</b>		Orange				
<b>Tank Owner Mailing State:</b>		Ca				
<b>Tank Owner Mailing Zip:</b>		92867				
<b>Tank Capacity Gallons:</b>		10000				
<b>Tank Piping Construction:</b>		Double Walled				
<b>Tank Piping Type:</b>		Pressure				
<b>Tank Pw Piping Construction:</b>		Fiberglass				
<b>Tank Sacrificial Anode:</b>		No				

#### Tank Details

<b>Epa Region:</b>	9	<b>Tank Closure Date:</b>	
<b>No. of Closed UST:</b>	0	<b>Tank Configuration:</b>	One in a Compartmented Unit
<b>No. of Inuse UST:</b>		<b>Tank Contents:</b>	12
<b>No. of Oos UST:</b>	0	<b>Tank Cp Impr Curr:</b>	No
<b>Owner Type:</b>	Non-Government	<b>Tank Cp Shutoff:</b>	Yes
<b>Tank ID No.:</b>	E85	<b>Tank Installatn Dt:</b>	11/1/1995 12:00:00 AM
<b>Tank Status:</b>	Confirmed/Updated Information	<b>Tank No of Compart:</b>	2
<b>Tank Type:</b>	Double Wall	<b>Tank Pc Constructn:</b>	Steel
<b>Tank Alarms:</b>	No	<b>Tank Spill Bucket:</b>	Yes
<b>Tank Ball Float:</b>	No	<b>Tribal Lands:</b>	No
<b>Tank Operator Name:</b>	H&S Energy Products,LLC		
<b>Tank Operator Mail Address:</b>	2860 N. Santiago Blvd.		
<b>Tank Operator Mail City:</b>	Orange		
<b>Tank Operator Mail State:</b>	CA		
<b>Tank Operator Mail Zip:</b>	92867		
<b>Tank Owner Name:</b>	H&S Energy,LLC		
<b>Tank Owner Mailing Address:</b>	2860 N. Santiago Blvd.		
<b>Tank Owner Mailing City:</b>	Orange		
<b>Tank Owner Mailing State:</b>	Ca		
<b>Tank Owner Mailing Zip:</b>	92867		
<b>Tank Capacity Gallons:</b>	10000		
<b>Tank Piping Construction:</b>	Double Walled		
<b>Tank Piping Type:</b>	Pressure		
<b>Tank Pw Piping Construction:</b>	Fiberglass		
<b>Tank Sacrificial Anode:</b>	No		

#### Tank Details

<b>Epa Region:</b>	9	<b>Tank Closure Date:</b>	
<b>No. of Closed UST:</b>	0	<b>Tank Configuration:</b>	One in a Compartmented Unit
<b>No. of Inuse UST:</b>		<b>Tank Contents:</b>	Regular Unleaded
<b>No. of Oos UST:</b>	0	<b>Tank Cp Impr Curr:</b>	No
<b>Owner Type:</b>	Non-Government	<b>Tank Cp Shutoff:</b>	Yes
<b>Tank ID No.:</b>	Reg	<b>Tank Installatn Dt:</b>	11/1/1995 12:00:00 AM
<b>Tank Status:</b>	Confirmed/Updated Information	<b>Tank No of Compart:</b>	2
<b>Tank Type:</b>	Double Wall	<b>Tank Pc Constructn:</b>	Steel
<b>Tank Alarms:</b>	No	<b>Tank Spill Bucket:</b>	Yes
<b>Tank Ball Float:</b>	No	<b>Tribal Lands:</b>	No
<b>Tank Operator Name:</b>	H&S Energy Products,LLC		
<b>Tank Operator Mail Address:</b>	2860 N. Santiago Blvd.		
<b>Tank Operator Mail City:</b>	Orange		
<b>Tank Operator Mail State:</b>	CA		
<b>Tank Operator Mail Zip:</b>	92867		
<b>Tank Owner Name:</b>	H&S Energy,LLC		
<b>Tank Owner Mailing Address:</b>	2860 N. Santiago Blvd.		
<b>Tank Owner Mailing City:</b>	Orange		
<b>Tank Owner Mailing State:</b>	Ca		
<b>Tank Owner Mailing Zip:</b>	92867		
<b>Tank Capacity Gallons:</b>	10000		
<b>Tank Piping Construction:</b>	Double Walled		
<b>Tank Piping Type:</b>	Pressure		
<b>Tank Pw Piping Construction:</b>	Fiberglass		
<b>Tank Sacrificial Anode:</b>	No		



Map Key	Number of Records	Direction	Distance (mi/ft)	Elev/Diff (ft)	Site	DB
---------	-------------------	-----------	------------------	----------------	------	----

#### Tank Details

<b>Epa Region:</b>	9	<b>Tank Closure Date:</b>	
<b>No. of Closed UST:</b>	0	<b>Tank Configuration:</b>	One in a Compartmented Unit
<b>No. of Inuse UST:</b>		<b>Tank Contents:</b>	Premium Unleaded
<b>No. of Oos UST:</b>	0	<b>Tank Cp Impr Curr:</b>	No
<b>Owner Type:</b>	Non-Government	<b>Tank Cp Shutoff:</b>	Yes
<b>Tank ID No.:</b>	Prem	<b>Tank Installtn Dt:</b>	11/1/1995 12:00:00 AM
<b>Tank Status:</b>	Confirmed/Updated Information	<b>Tank No of Compart:</b>	2
<b>Tank Type:</b>	Double Wall	<b>Tank Pc Constructn:</b>	Steel
<b>Tank Alarms:</b>	No	<b>Tank Spill Bucket:</b>	Yes
<b>Tank Ball Float:</b>	No	<b>Tribal Lands:</b>	No
<b>Tank Operator Name:</b>	H&S Energy Products,LLC		
<b>Tank Operator Mail Address:</b>	2860 N. Santiago Blvd.		
<b>Tank Operator Mail City:</b>	Orange		
<b>Tank Operator Mail State:</b>	CA		
<b>Tank Operator Mail Zip:</b>	92867		
<b>Tank Owner Name:</b>	H&S Energy,LLC		
<b>Tank Owner Mailing Address:</b>	2860 N. Santiago Blvd.		
<b>Tank Owner Mailing City:</b>	Orange		
<b>Tank Owner Mailing State:</b>	Ca		
<b>Tank Owner Mailing Zip:</b>	92867		
<b>Tank Capacity Gallons:</b>	10000		
<b>Tank Piping Construction:</b>	Double Walled		
<b>Tank Piping Type:</b>	Pressure		
<b>Tank Pw Piping Construction:</b>	Fiberglass		
<b>Tank Sacrificial Anode:</b>	No		

<b>5</b>	6 of 10	<b>WNW</b>	<b>0.20 / 1,047.42</b>	<b>175.36 / 1</b>	<b>COLONIAL ENERGY CE 20115 1255 WEST EAST AVENUE CHICO CA 95926</b>	<b>EMISSIONS</b>
----------	---------	------------	----------------------------	-----------------------	--	------------------

#### 2015 Criteria Data

<b>Facility ID:</b>	520	<b>CERR Code:</b>	
<b>Facility SIC Code:</b>	5541	<b>TOGT:</b>	.736
<b>CO:</b>	4	<b>ROGT:</b>	.736
<b>Air Basin:</b>	SV	<b>COT:</b>	
<b>District:</b>	BUT	<b>NOXT:</b>	
<b>COID:</b>	BUT	<b>SOXT:</b>	
<b>DISN:</b>	BUTTE COUNTY AQMD	<b>PMT:</b>	
<b>CHAPIS:</b>		<b>PM10T:</b>	

#### 2015 Toxic Data

<b>Facility ID:</b>	520	<b>COID:</b>	BUT
<b>Facility SIC Code:</b>	5541	<b>DISN:</b>	BUTTE COUNTY AQMD
<b>CO:</b>	4	<b>CHAPIS:</b>	
<b>Air Basin:</b>	SV	<b>CERR Code:</b>	
<b>District:</b>	BUT		
<b>TS:</b>			
<b>Health Risk Asmt:</b>			
<b>Non-Cancer Chronic Haz Ind:</b>			
<b>Non-Cancer Acute Haz Ind:</b>			

#### 2016 Criteria Data

<b>Facility ID:</b>	520	<b>CERR CODE:</b>	
<b>Facility SIC Code:</b>	5541	<b>TOGT:</b>	.736
<b>CO:</b>	4	<b>ROGT:</b>	.736
<b>Air Basin:</b>	SV	<b>COT:</b>	
<b>District:</b>	BUT	<b>NOXT:</b>	



<b>Map Key</b>	<b>Number of Records</b>	<b>Direction</b>	<b>Distance (mi/ft)</b>	<b>Elev/Diff (ft)</b>	<b>Site</b>	<b>DB</b>
<b>COID:</b> <b>DISN:</b> <b>CHAPIS:</b>	BUT BUTTE COUNTY AQMD			<b>SOXT:</b> <b>PMT:</b> <b>PM10T:</b>		
<b><u>2016 Toxic Data</u></b>						
<b>Facility ID:</b> <b>Facility SIC Code:</b> <b>CERR CODE:</b> <b>COID:</b> <b>CO:</b> <b>DISN:</b> <b>CHAPIS:</b>	520 5541  BUT 4 BUTTE COUNTY AQMD			<b>TS:</b> <b>HRA:</b> <b>CH Index:</b> <b>AH Index:</b> <b>Air Basin:</b> <b>District:</b>		SV BUT
<b><u>2017 Criteria Data</u></b>						
<b>Facility ID:</b> <b>Facility SIC Code:</b> <b>CO:</b> <b>Air Basin:</b> <b>District:</b> <b>COID:</b> <b>DISN:</b> <b>CHAPIS:</b>	520 5541 4 SV BUT BUT BUTTE COUNTY AQMD			<b>CERR Code:</b> <b>TOGT:</b> <b>ROGT:</b> <b>COT:</b> <b>NOXT:</b> <b>SOXT:</b> <b>PMT:</b> <b>PM10T:</b>		.366 .366
<b><u>2017 Toxic Data</u></b>						
<b>Facility ID:</b> <b>Facility SIC Code:</b> <b>CO:</b> <b>Air Basin:</b> <b>District:</b> <b>TS:</b> <b>Health Risk Asmt:</b> <b>Non-Cancer Chronic Haz Ind:</b> <b>Non-Cancer Acute Haz Ind:</b>	520 5541 4 SV BUT			<b>COID:</b> <b>DISN:</b> <b>CHAPIS:</b> <b>CERR Code:</b>	BUT BUTTE COUNTY AQMD	
<b><u>2018 Criteria Data</u></b>						
<b>Facility ID:</b> <b>Facility SIC Code:</b> <b>CO:</b> <b>Air Basin:</b> <b>District:</b> <b>COID:</b> <b>DISN:</b> <b>CHAPIS:</b>	520 5541 4 SV BUT BUT BUTTE COUNTY AQMD			<b>CERR Code:</b> <b>TOGT:</b> <b>ROGT:</b> <b>COT:</b> <b>NOXT:</b> <b>SOXT:</b> <b>PMT:</b> <b>PM10T:</b>		.366 .366
<b><u>2018 Toxic Data</u></b>						
<b>Facility ID:</b> <b>Facility SIC Code:</b> <b>CO:</b> <b>Air Basin:</b> <b>District:</b> <b>TS:</b> <b>Health Risk Asmt:</b> <b>Non-Cancer Chronic Haz Ind:</b> <b>Non-Cancer Acute Haz Ind:</b>	520 5541 4 SV BUT			<b>COID:</b> <b>DISN:</b> <b>CHAPIS:</b> <b>CERR Code:</b>	BUT BUTTE COUNTY AQMD	
<b><u>2019 Criteria Data</u></b>						



Map Key	Number of Records	Direction	Distance (mi/ft)	Elev/Diff (ft)	Site	DB
CO:	4				CHAPIS:	
Air Basin:	SV				CERR Code:	
Facility ID:	520				ROGT:	.366
District:	BUT				COT:	
Facility SIC Code:	5541				NOXT:	
CO ID:	BUT				SOXT:	
DISN:	BUTTE COUNTY AQMD					
PM10T:						
TOGT:		.366				
PMT:						

#### 2019 Toxic Data

CO:	4				DISN:	BUTTE COUNTY AQMD
Air Basin:	SV				CHAPIS:	
Facility ID:	520				CERR Code:	
District:	BUT				TS:	
Facility SIC Code:	5541				Health Risk Asmt:	
COID:	BUT					
Non-Cancer Chronic Haz Ind:						
Non-Cancer Acute Haz Ind:						

#### 2020 Criteria Data

CO:	4				CHAPIS:	
Air Basin:	SV				CERR Code:	
Facility ID:	520				ROGT:	.366
District:	BUT				COT:	
Facility SIC Code:	5541				NOXT:	
CO ID:	BUT				SOXT:	
DISN:	BUTTE COUNTY AQMD					
TOGT:		.366				
PMT:						
PM10T:						

#### 2020 Toxic Data

CO:	4				DISN:	BUTTE COUNTY AQMD
Air Basin:	SV				CHAPIS:	
Facility ID:	520				CHERR Code:	
District:	BUT				TS:	
Facility SIC Code:	5541				Health Risk Asmt:	
COID:	BUT					
Non-Cancer Chronic Haz Ind:						
Non-Cancer Acute Haz Ind:						

<u>5</u>	7 of 10	WNW	0.20 / 1,047.42	175.36 / 1	TOWER MART #157 1255 WEST EAST AVENUE CHICO CA 95926	EMISSIONS
----------	---------	-----	--------------------	---------------	--	-----------

#### 2002 Toxic Data

Facility ID:	520				COID:	BUT
Facility SIC Code:	5541				DISN:	BUTTE COUNTY AQMD
CO:	4				CHAPIS:	
Air Basin:	SV				CERR Code:	
District:	BUT					
TS:						
Health Risk Asmt:						
Non-Cancer Chronic Haz Ind:						
Non-Cancer Acute Haz Ind:						



Map Key	Number of Records	Direction	Distance (mi/ft)	Elev/Diff (ft)	Site	DB
<b><u>2003 Toxic Data</u></b>						
Facility ID:	520			COID:	BUT	
Facility SIC Code:	5541			DISN:	BUTTE COUNTY AQMD	
CO:	4			CHAPIS:		
Air Basin:	SV			CERR Code:		
District:	BUT					
TS:						
Health Risk Asmt:						
Non-Cancer Chronic Haz Ind:						
Non-Cancer Acute Haz Ind:						
<b><u>2004 Toxic Data</u></b>						
Facility ID:	520			COID:	BUT	
Facility SIC Code:	5541			DISN:	BUTTE COUNTY AQMD	
CO:	4			CHAPIS:		
Air Basin:	SV			CERR Code:		
District:	BUT					
TS:						
Health Risk Asmt:						
Non-Cancer Chronic Haz Ind:						
Non-Cancer Acute Haz Ind:						
<b><u>2005 Toxic Data</u></b>						
Facility ID:	520			COID:	BUT	
Facility SIC Code:	5541			DISN:	BUTTE COUNTY AQMD	
CO:	4			CHAPIS:		
Air Basin:	SV			CERR Code:		
District:	BUT					
TS:						
Health Risk Asmt:						
Non-Cancer Chronic Haz Ind:						
Non-Cancer Acute Haz Ind:						
<b><u>2006 Toxic Data</u></b>						
Facility ID:	520			COID:	BUT	
Facility SIC Code:	5541			DISN:	BUTTE COUNTY AQMD	
CO:	4			CHAPIS:		
Air Basin:	SV			CERR Code:		
District:	BUT					
TS:						
Health Risk Asmt:						
Non-Cancer Chronic Haz Ind:						
Non-Cancer Acute Haz Ind:						
<b><u>2007 Toxic Data</u></b>						
Facility ID:	520			COID:	BUT	
Facility SIC Code:	5541			DISN:	BUTTE COUNTY AQMD	
CO:	4			CHAPIS:		
Air Basin:	SV			CERR Code:		
District:	BUT					
TS:						
Health Risk Asmt:						
Non-Cancer Chronic Haz Ind:						
Non-Cancer Acute Haz Ind:						
<b><u>2008 Toxic Data</u></b>						
Facility ID:	520			COID:	BUT	



Map Key	Number of Records	Direction	Distance (mi/ft)	Elev/Diff (ft)	Site	DB
<hr/>						
Facility SIC Code:	5541			DISN:	BUTTE COUNTY AQMD	
CO:	4			CHAPIS:		
Air Basin:	SV			CERR Code:		
District:	BUT					
TS:						
Health Risk Asmt:						
Non-Cancer Chronic Haz Ind:						
Non-Cancer Acute Haz Ind:						
 <u>2009 Toxic Data</u>						
Facility ID:	520			COID:	BUT	
Facility SIC Code:	5541			DISN:	BUTTE COUNTY AQMD	
CO:	4			CHAPIS:		
Air Basin:	SV			CERR Code:		
District:	BUT					
TS:						
Health Risk Asmt:						
Non-Cancer Chronic Haz Ind:						
Non-Cancer Acute Haz Ind:						
 <u>2010 Toxic Data</u>						
Facility ID:	520			COID:	BUT	
Facility SIC Code:	5541			DISN:	BUTTE COUNTY AQMD	
CO:	4			CHAPIS:		
Air Basin:	SV			CERR Code:		
District:	BUT					
TS:						
Health Risk Asmt:						
Non-Cancer Chronic Haz Ind:						
Non-Cancer Acute Haz Ind:						
 <u>2011 Criteria Data</u>						
Facility ID:	520			CERR Code:		
Facility SIC Code:	5541			TOGT:	.736	
CO:	4			ROGT:	.7332768	
Air Basin:	SV			COT:		
District:	BUT			NOXT:		
COID:	BUT			SOXT:		
DISN:	BUTTE COUNTY AQMD			PMT:		
CHAPIS:				PM10T:		
 <u>2011 Toxic Data</u>						
Facility ID:	520			COID:	BUT	
Facility SIC Code:	5541			DISN:	BUTTE COUNTY AQMD	
CO:	4			CHAPIS:		
Air Basin:	SV			CERR Code:		
District:	BUT					
TS:						
Health Risk Asmt:						
Non-Cancer Chronic Haz Ind:						
Non-Cancer Acute Haz Ind:						
 <u>2012 Criteria Data</u>						
Facility ID:	520			CERR Code:		
Facility SIC Code:	5541			TOGT:	.736	
CO:	4			ROGT:	.7332768	
Air Basin:	SV			COT:		
District:	BUT			NOXT:		



Map Key	Number of Records	Direction	Distance (mi/ft)	Elev/Diff (ft)	Site	DB
<b>COID:</b>	BUT			<b>SOXT:</b>		
<b>DISN:</b>	BUTTE COUNTY AQMD			<b>PMT:</b>		
<b>CHAPIS:</b>				<b>PM10T:</b>		
<b><u>2012 Toxic Data</u></b>						
<b>Facility ID:</b>	520			<b>COID:</b>	BUT	
<b>Facility SIC Code:</b>	5541			<b>DISN:</b>	BUTTE COUNTY AQMD	
<b>CO:</b>	4			<b>CHAPIS:</b>		
<b>Air Basin:</b>	SV			<b>CERR Code:</b>		
<b>District:</b>	BUT					
<b>TS:</b>						
<b>Health Risk Asmt:</b>						
<b>Non-Cancer Chronic Haz Ind:</b>						
<b>Non-Cancer Acute Haz Ind:</b>						
<b><u>2013 Criteria Data</u></b>						
<b>Facility ID:</b>	520			<b>CERR Code:</b>		
<b>Facility SIC Code:</b>	5541			<b>TOGT:</b>	.736	
<b>CO:</b>	4			<b>ROGT:</b>	.7332768	
<b>Air Basin:</b>	SV			<b>COT:</b>		
<b>District:</b>	BUT			<b>NOXT:</b>		
<b>COID:</b>	BUT			<b>SOXT:</b>		
<b>DISN:</b>	BUTTE COUNTY AQMD			<b>PMT:</b>		
<b>CHAPIS:</b>				<b>PM10T:</b>		
<b><u>2013 Toxic Data</u></b>						
<b>Facility ID:</b>	520			<b>COID:</b>	BUT	
<b>Facility SIC Code:</b>	5541			<b>DISN:</b>	BUTTE COUNTY AQMD	
<b>CO:</b>	4			<b>CHAPIS:</b>		
<b>Air Basin:</b>	SV			<b>CERR Code:</b>		
<b>District:</b>	BUT					
<b>TS:</b>						
<b>Health Risk Asmt:</b>						
<b>Non-Cancer Chronic Haz Ind:</b>						
<b>Non-Cancer Acute Haz Ind:</b>						
<b><u>2014 Criteria Data</u></b>						
<b>Facility ID:</b>	520			<b>CERR Code:</b>		
<b>Facility SIC Code:</b>	5541			<b>TOGT:</b>	.736	
<b>CO:</b>	4			<b>ROGT:</b>	.736	
<b>Air Basin:</b>	SV			<b>COT:</b>		
<b>District:</b>	BUT			<b>NOXT:</b>		
<b>COID:</b>	BUT			<b>SOXT:</b>		
<b>DISN:</b>	BUTTE COUNTY AQMD			<b>PMT:</b>		
<b>CHAPIS:</b>				<b>PM10T:</b>		
<b><u>2014 Toxic Data</u></b>						
<b>Facility ID:</b>	520			<b>COID:</b>	BUT	
<b>Facility SIC Code:</b>	5541			<b>DISN:</b>	BUTTE COUNTY AQMD	
<b>CO:</b>	4			<b>CHAPIS:</b>		
<b>Air Basin:</b>	SV			<b>CERR Code:</b>		
<b>District:</b>	BUT					
<b>TS:</b>						
<b>Health Risk Asmt:</b>						
<b>Non-Cancer Chronic Haz Ind:</b>						
<b>Non-Cancer Acute Haz Ind:</b>						



Map Key	Number of Records	Direction	Distance (mi/ft)	Elev/Diff (ft)	Site	DB
<a href="#">5</a>	8 of 10	WNW	0.20 / 1,047.42	175.36 / 1	COLONIAL ENERGY LLC DBA CE 20115 1255 W EAST AVE CHICO CA 95926	RCRA NON GEN

**EPA Handler ID:** CAL000412539  
**Gen Status Universe:** No Report  
**Contact Name:** ALAEDDIN HASSAN  
**Contact Address:** 2860 N SANTIAGO BLVD , , ORANGE , CA, 92867-0000 , US  
**Contact Phone No and Ext:** 714-448-5000  
**Contact Email:** A.HASSAN@HASOIL.COM  
**Contact Country:** US  
**County Name:** BUTTE  
**EPA Region:** 09  
**Land Type:**  
**Receive Date:** 20200910  
**Location Latitude:**  
**Location Longitude:**

#### Violation/Evaluation Summary

**Note:** NO RECORDS: As of Jan 2023, there are no Compliance Monitoring and Enforcement (violation) records associated with this facility (EPA ID).

#### Handler Summary

**Importer Activity:** No  
**Mixed Waste Generator:** No  
**Transporter Activity:** No  
**Transfer Facility:** No  
**Onsite Burner Exemption:** No  
**Furnace Exemption:** No  
**Underground Injection Activity:** No  
**Commercial TSD:** No  
**Used Oil Transporter:** No  
**Used Oil Transfer Facility:** No  
**Used Oil Processor:** No  
**Used Oil Refiner:** No  
**Used Oil Burner:** No  
**Used Oil Market Burner:** No  
**Used Oil Spec Marketer:** No

#### Hazardous Waste Handler Details

**Sequence No:** 1  
**Receive Date:** 20200910  
**Handler Name:** COLONIAL ENERGY LLC DBA CE 20115  
**Source Type:** Deactivation  
**Federal Waste Generator Code:** N  
**Generator Code Description:** Not a Generator, Verified

#### Hazardous Waste Handler Details

**Sequence No:** 1  
**Receive Date:** 20151119  
**Handler Name:** COLONIAL ENERGY LLC DBA CE 20115  
**Source Type:** Implementer  
**Federal Waste Generator Code:** N  
**Generator Code Description:** Not a Generator, Verified

#### Owner/Operator Details

**Owner/Operator Ind:** Current Operator  
**Street No:**



Map Key	Number of Records	Direction	Distance (mi/ft)	Elev/Diff (ft)	Site	DB
<div><div><div>Type: Other</div><div>Name: ALAEDDIN HASSAN</div><div>Date Became Current:</div><div>Date Ended Current:</div><div>Phone: 714-448-5000</div><div>Source Type: Deactivation</div></div><div><div>Owner/Operator Ind: Current Owner</div><div>Type: Other</div><div>Name: COLONIAL ENERGY LLC</div><div>Date Became Current:</div><div>Date Ended Current:</div><div>Phone: 714-761-5426</div><div>Source Type: Deactivation</div></div><div><div>Owner/Operator Ind: Current Operator</div><div>Type: Other</div><div>Name: ALAEDDIN HASSAN</div><div>Date Became Current:</div><div>Date Ended Current:</div><div>Phone: 714-448-5000</div><div>Source Type: Implementer</div></div><div><div>Owner/Operator Ind: Current Owner</div><div>Type: Other</div><div>Name: COLONIAL ENERGY LLC</div><div>Date Became Current:</div><div>Date Ended Current:</div><div>Phone: 714-761-5426</div><div>Source Type: Implementer</div></div></div> <div><div>Street 1:</div><div>Street 2:</div><div>City:</div><div>State:</div><div>Country:</div><div>Zip Code:</div></div> <div><div>2860 N SANTIAGO BLVD</div><div></div><div>ORANGE</div><div>CA</div><div>US</div><div>92867-0000</div></div>						
<div>Historical Handler Details</div> <div><div>Receive Dt: 20151119</div><div>Generator Code Description: Not a Generator, Verified</div><div>Handler Name: COLONIAL ENERGY LLC DBA CE 20115</div></div>						
5	9 of 10	WNW	0.20 / 1,047.42	175.36 / 1	Chevron Power Mart 1255 W East Ave Chico CA 95926	ALT FUELS
<div><div><div>Fuel Type Code: E85: E85 Ethanol</div><div>Station Phone: 530-892-2793</div><div>Expected Date:</div><div>BD Blends:</div><div>NG Fill Type Code:</div><div>NG PSI:</div><div>Federal Agency ID:</div><div>Open Date: 2019-08-24</div><div>NG Vehicle Class:</div><div>LPG Primary:</div><div>E85 Blender Pump: false</div><div>NG Fill Type Desc:</div><div>Hydrogen is Retail:</div><div>Federal Agency:</div><div>Facility Type: CONVENIENCE_STORE</div><div>Dt Last Confirmed: 2022-07-12</div><div>Restricted Access: false</div><div>Fed Agency Name:</div><div>Hydrogen Status Link:</div><div>Status: Open: The station is open.</div><div>Owner Type Desc: Privately owned</div><div>E85 Blender Pump Desc: The station does not have a blender pump.</div><div>NG Vehicle Class Desc:</div><div>Geocode Status Desc: Premise (building name, property name, shopping center, etc.) level accuracy.</div><div>LPG Primary Desc:</div><div>E85 Other Ethanol Blends:</div></div><div><div>ID: 145412</div><div>Updated at: 2022-07-12 20:31:42 UTC</div><div>CNG Dispenser No:</div><div>CNG Site Renew Src:</div><div>CNG Tot Compr Cap:</div><div>CNG Storage Cap:</div><div>CNG Fill Type Code:</div><div>CNG PSI:</div><div>CNG Vehicle Class:</div><div>LNG Site Renew Src:</div><div>LNG Vehicle Class:</div><div>LPG Nozzle Types:</div><div>Hydrogen Pressures:</div><div>Hydrogen Standards:</div><div>Latitude: 39.742427</div><div>Longitude: -121.882485</div></div></div>						



Map Key	Number of Records	Direction	Distance (mi/ft)	Elev/Diff (ft)	Site	DB
---------	-------------------	-----------	------------------	----------------	------	----

EV Pricing:  
 EV Pricing French:  
 EV on Site Renewable Source:  
 Intersection Directions:

<a href="#">5</a>	10 of 10	WNW	0.20 / 1,047.42	175.36 / 1	H&S ENERGY PRODUCTS LLC #3015 1255 W EAST AVE CHICO CA 95926	RCRA NON GEN
-------------------	----------	-----	--------------------	---------------	---	-----------------

EPA Handler ID: CAL000457154  
 Gen Status Universe: No Report  
 Contact Name: VICTOR HASSAN  
 Contact Address: 2860 N SANTIAGO BLVD , , ORANGE , CA, 92867-0000 ,  
 Contact Phone No and Ext: 714-761-5426  
 Contact Email: A.HASSAN@HASOIL.COM  
 Contact Country:  
 County Name: BUTTE  
 EPA Region: 09  
 Land Type:  
 Receive Date: 20200929  
 Location Latitude:  
 Location Longitude:

#### Violation/Evaluation Summary

**Note:** NO RECORDS: As of Jan 2023, there are no Compliance Monitoring and Enforcement (violation) records associated with this facility (EPA ID).

#### Handler Summary

Importer Activity: No  
 Mixed Waste Generator: No  
 Transporter Activity: No  
 Transfer Facility: No  
 Onsite Burner Exemption: No  
 Furnace Exemption: No  
 Underground Injection Activity: No  
 Commercial TSD: No  
 Used Oil Transporter: No  
 Used Oil Transfer Facility: No  
 Used Oil Processor: No  
 Used Oil Refiner: No  
 Used Oil Burner: No  
 Used Oil Market Burner: No  
 Used Oil Spec Marketer: No

#### Hazardous Waste Handler Details

Sequence No: 1  
 Receive Date: 20200929  
 Handler Name: H&S ENERGY PRODUCTS LLC #3015  
 Source Type: Implementer  
 Federal Waste Generator Code: N  
 Generator Code Description: Not a Generator, Verified

#### Owner/Operator Details

Owner/Operator Ind:	Current Operator	Street No:	
Type:	Other	Street 1:	2860 N SANTIAGO BLVD
Name:	VICTOR HASSAN	Street 2:	
Date Became Current:		City:	ORANGE



Map Key	Number of Records	Direction	Distance (mi/ft)	Elev/Diff (ft)	Site	DB
<div> <div> <b>Date Ended Current:</b>  <b>Phone:</b> 714-761-5426  <b>Source Type:</b> Implementer </div> <div> <b>State:</b> CA  <b>Country:</b>  <b>Zip Code:</b> 92867-0000 </div> </div> <div> <div> <b>Owner/Operator Ind:</b> Current Owner  <b>Type:</b> Other  <b>Name:</b> H&amp;S ENERGY PRODUCTS LLC  <b>Date Became Current:</b>  <b>Date Ended Current:</b>  <b>Phone:</b> 714-761-5426  <b>Source Type:</b> Implementer </div> <div> <b>Street No:</b>  <b>Street 1:</b> 2860 N SANTIAGO BLVD  <b>Street 2:</b>  <b>City:</b> ORANGE  <b>State:</b> CA  <b>Country:</b>  <b>Zip Code:</b> 92867 </div> </div>						
<a href="#">6</a>	1 of 2	WNW	0.20 / 1,062.47	176.35 / 2	CLEANRITE BUILDRITE 1200 W EAST Ave CHICO, CA 95926 CA	CUPA BUTTE
<div> <b>Facility ID:</b> FA0003515  <b>CERS ID:</b> 10277671  <b>Address:</b> </div> <div> <b>--Details--</b>  <b>Program Element Code:</b> 4211  <b>Program Element:</b> B1 - RANGE 0 - 55 - 550 GALLONS  <b>Program Identifier:</b>  <b>Billing Status:</b> ACTIVE, BILLABLE </div>						
<a href="#">6</a>	2 of 2	WNW	0.20 / 1,062.47	176.35 / 2	CLEANRITE - BUILDRITE 1200 W EAST AVE CHICO CA 95926	RCRA NON GEN
<div> <b>EPA Handler ID:</b> CAL000286496  <b>Gen Status Universe:</b> No Report  <b>Contact Name:</b> CHRISTINA DECKER  <b>Contact Address:</b> 1200 W. EAST AVENUE , , CHICO , CA, 95926 ,  <b>Contact Phone No and Ext:</b> 530-891-0333  <b>Contact Email:</b> CHRISTINADECKER@CRBR.COM  <b>Contact Country:</b>  <b>County Name:</b> BUTTE  <b>EPA Region:</b> 09  <b>Land Type:</b>  <b>Receive Date:</b> 20040917  <b>Location Latitude:</b> 39.743703  <b>Location Longitude:</b> -121.882482 </div>						
<b>Violation/Evaluation Summary</b>  <b>Note:</b> NO RECORDS: As of Jan 2023, there are no Compliance Monitoring and Enforcement (violation) records associated with this facility (EPA ID).						
<b>Handler Summary</b>  <b>Importer Activity:</b> No <b>Mixed Waste Generator:</b> No <b>Transporter Activity:</b> No <b>Transfer Facility:</b> No <b>Onsite Burner Exemption:</b> No <b>Furnace Exemption:</b> No <b>Underground Injection Activity:</b> No <b>Commercial TSD:</b> No <b>Used Oil Transporter:</b> No <b>Used Oil Transfer Facility:</b> No <b>Used Oil Processor:</b> No <b>Used Oil Refiner:</b> No						



Map Key	Number of Records	Direction	Distance (mi/ft)	Elev/Diff (ft)	Site	DB
Used Oil Burner:		No				
Used Oil Market Burner:		No				
Used Oil Spec Marketer:		No				

#### Hazardous Waste Handler Details

**Sequence No:** 1  
**Receive Date:** 20040917  
**Handler Name:** CLEANRITE - BUILDRITE  
**Source Type:** Implementer  
**Federal Waste Generator Code:** N  
**Generator Code Description:** Not a Generator, Verified

#### Owner/Operator Details

<b>Owner/Operator Ind:</b>	Current Owner	<b>Street No:</b>	
<b>Type:</b>	Other	<b>Street 1:</b>	1200 W EAST AVE
<b>Name:</b>	DANNY J. ANDREASEN, SR.	<b>Street 2:</b>	
<b>Date Became Current:</b>		<b>City:</b>	CHICO
<b>Date Ended Current:</b>		<b>State:</b>	CA
<b>Phone:</b>	530-891-0333	<b>Country:</b>	
<b>Source Type:</b>	Implementer	<b>Zip Code:</b>	95926-0000

<b>Owner/Operator Ind:</b>	Current Operator	<b>Street No:</b>	
<b>Type:</b>	Other	<b>Street 1:</b>	1200 W. EAST AVENUE
<b>Name:</b>	CHRISTINA DECKER	<b>Street 2:</b>	
<b>Date Became Current:</b>		<b>City:</b>	CHICO
<b>Date Ended Current:</b>		<b>State:</b>	CA
<b>Phone:</b>	530-891-0333	<b>Country:</b>	
<b>Source Type:</b>	Implementer	<b>Zip Code:</b>	95926

<a href="#">7</a>	1 of 1	<b>SSE</b>	<b>0.30 / 1,587.97</b>	<b>170.36 / -4</b>	<b>STELZRIEDE, KIMBERLEY 1704 OAK WAY CHICO CA 95926</b>	<b>RCRA TSD</b>
-------------------	--------	------------	----------------------------	------------------------	--	-----------------

**EPA Handler ID:** CAC003017680  
**Gen Status Universe:** No Report  
**Contact Name:** KIMBERLEY STELZRIEDE  
**Contact Address:** 1704 OAK WAY , , CHICO , CA, 95926 ,  
**Contact Phone No and Ext:** 530-592-6567  
**Contact Email:** JULIE@8884ABATEMENT.COM  
**Contact Country:**  
**Land Type:**  
**County Name:** BUTTE  
**EPA Region:** 09  
**Receive Date:** 20190603  
**Location Latitude:** 39.735756  
**Location Longitude:** -121.875314

#### Violation/Evaluation Summary

**Note:** NO RECORDS: As of Jan 2023, there are no Compliance Monitoring and Enforcement (violation) records associated with this facility (EPA ID).

#### Handler Summary

**Importer Activity:** No  
**Mixed Waste Generator:** No  
**Transporter Activity:** No  
**Transfer Facility:** No  
**Onsite Burner Exemption:** No  
**Smelting, Melting and Refining:** No  
**Underground Injection Control:** No



Map Key	Number of Records	Direction	Distance (mi/ft)	Elev/Diff (ft)	Site	DB
<hr/>						
Commercial TSD:	No					
Used Oil Transporter:	No					
Used Oil Transfer Facility:	No					
Used Oil Processor:	No					
Used Oil Refiner:	No					
Used Oil Burner:	No					
Used Oil Market Burner:	No					
Used Oil Spec Marketer:	No					
<hr/>						
<u>Hazardous Waste Handler Details</u>						
Sequence No:	1					
Receive Date:	20190603					
Handler Name:	STELZRIEDE, KIMBERLEY					
Federal Waste Generator Code:	N					
Generator Code Description:	Not a Generator, Verified					
Source Type:	Implementer					
<hr/>						
<u>Owner/Operator Details</u>						
Owner/Operator Ind:	Current Owner			Street No:		
Type:	Other			Street 1:	1704 OAK WAY	
Name:	KIMBERLEY STEIZRIEDE			Street 2:		
Date Became Current:				City:	CHICO	
Date Ended Current:				State:	CA	
Phone:	530-592-6567			Country:		
Source Type:	Implementer			Zip Code:	95926	
Owner/Operator Ind:	Current Operator			Street No:		
Type:	Other			Street 1:	1704 OAK WAY	
Name:	KIMBERLEY STELZRIEDE			Street 2:		
Date Became Current:				City:	CHICO	
Date Ended Current:				State:	CA	
Phone:	530-592-6567			Country:		
Source Type:	Implementer			Zip Code:	95926	
<hr/>						
<a href="#">8</a>	1 of 1	NNE	0.31 / 1,641.15	179.54 / 5	HAYS, JANOS 909 SAINT CLAIR DRIVE CHICO CA 95926	RCRA TSD
EPA Handler ID:	CAC003017421					
Gen Status Universe:	No Report					
Contact Name:	JANOS HAYS					
Contact Address:	909 SAINT CLAIR DRIVE , , CHICO , CA, 95926 ,					
Contact Phone No and Ext:	530-514-6122					
Contact Email:	JULIE@8884ABATEMENT.COM					
Contact Country:						
Land Type:						
County Name:	BUTTE					
EPA Region:	09					
Receive Date:	20190531					
Location Latitude:	39.745854					
Location Longitude:	-121.875431					
<hr/>						
<u>Violation/Evaluation Summary</u>						
Note:	NO RECORDS: As of Jan 2023, there are no Compliance Monitoring and Enforcement (violation) records associated with this facility (EPA ID).					
<hr/>						
<u>Handler Summary</u>						
Importer Activity:	No					
Mixed Waste Generator:	No					



Map Key	Number of Records	Direction	Distance (mi/ft)	Elev/Diff (ft)	Site	DB
<b>Transporter Activity:</b> No <b>Transfer Facility:</b> No <b>Onsite Burner Exemption:</b> No <b>Smelting, Melting and Refining:</b> No <b>Underground Injection Control:</b> No <b>Commercial TSD:</b> No <b>Used Oil Transporter:</b> No <b>Used Oil Transfer Facility:</b> No <b>Used Oil Processor:</b> No <b>Used Oil Refiner:</b> No <b>Used Oil Burner:</b> No <b>Used Oil Market Burner:</b> No <b>Used Oil Spec Marketer:</b> No						
<b><u>Hazardous Waste Handler Details</u></b>						
<b>Sequence No:</b> 1 <b>Receive Date:</b> 20190531 <b>Handler Name:</b> HAYS, JANOS <b>Federal Waste Generator Code:</b> N <b>Generator Code Description:</b> Not a Generator, Verified <b>Source Type:</b> Implementer						
<b><u>Owner/Operator Details</u></b>						
<b>Owner/Operator Ind:</b> Current Owner <b>Type:</b> Other <b>Name:</b> JANOS HAYS <b>Date Became Current:</b> <b>Date Ended Current:</b> <b>Phone:</b> 530-514-6122 <b>Source Type:</b> Implementer						
<b>Street No:</b> <b>Street 1:</b> 909 SAINT CLAIR DRIVE <b>Street 2:</b> <b>City:</b> CHICO <b>State:</b> CA <b>Country:</b> <b>Zip Code:</b> 95926						
<b>Owner/Operator Ind:</b> Current Operator <b>Type:</b> Other <b>Name:</b> JANOS HAYS <b>Date Became Current:</b> <b>Date Ended Current:</b> <b>Phone:</b> 530-514-6122 <b>Source Type:</b> Implementer						
<b>Street No:</b> <b>Street 1:</b> 909 SAINT CLAIR DRIVE <b>Street 2:</b> <b>City:</b> CHICO <b>State:</b> CA <b>Country:</b> <b>Zip Code:</b> 95926						
<a href="#">9</a>	1 of 1	NNE	0.38 / 1,989.78	177.48 / 3	NORTH VALLEY INDIAN HEALTH CLINIC 845 EAST AVE CHICO CA 95926	C&D DEBRIS RECY
<b>County:</b> BUTTE <b>Activity Type:</b> SHARPS COLLECTION <b>Phone No:</b>						
<a href="#">10</a>	1 of 2	WNW	0.45 / 2,362.07	171.36 / -3	STRIP SHOP THE 2610 # F HWY 32 CHICO CA 95973	DELISTED HAZ
<b>Siteid:</b> 71829 <b>Latitude:</b> 39.744300 <b>Longitude:</b> -121.887200 <b>Original Source:</b> CHAZ <b>Record Date:</b> 09-JUL-2018						
<a href="#">10</a>	2 of 2	WNW	0.45 / 2,362.07	171.36 / -3	IRMER'S AUTO REPAIR 2610 HWY 32 # C	DELISTED HAZ



Map Key	Number of Records	Direction	Distance (mi/ft)	Elev/Diff (ft)	Site	DB
CHICO CA 95973						
Siteid:	381363					
Latitude:	39.743800					
Longitude:	-121.887280					
Original Source:	CHAZ					
Record Date:	30-MAY-2017					
<a href="#">11</a>	1 of 2	NNW	0.50 / 2,655.48	173.37 / -1	CHICO USD-HENSHAW & GUYNN SCHOOL N. OF INTERSECTION OF GUYNN & HENSHAW AVENUES CHICO CA 95973	ENVIROSTOR
Estor/EPA ID:	60002577			Assembly District:	, 03	
Site Code:	104770			Senate District:	, 04	
Nat Priority List:	NO			Permit Renewal Lead:		
APN:	042020102000			Public Partici Spclst:		
Census Tract:	6007000402			Project Manager:	ELIZABETH TISDALE	
Site Type:	SCHOOL			County:	BUTTE	
Address Description:	N. OF INTERSECTION OF GUYNN & HENSHAW AVENUES			Latitude:	39.7507355131504	
Office:	NORTHERN CALIFORNIA SCHOOLS & SANTA SUSANA			Longitude:	-121.880935728836	
Special Program:				Acres:	13.02 ACRES	
Funding:	SCHOOL DISTRICT			Supervisor:	JOSE SALCEDO	
Cleanup Status:	NO FURTHER ACTION AS OF 1/7/2019					
Cleanup Oversight Agencies:	DTSC - SITE CLEANUP PROGRAM - LEAD AGENCY					
School District:	CHICO UNIFIED SCHOOL DISTRICT					
Past Use that Caused Contam:	NONE SPECIFIED					
Potential Media Affected:	NONE SPECIFIED					
Site History:						
District submitted Phase I Application and Phase I ESA for this 13.02-acre Site, which is undeveloped land that is currently being used for agricultural purposes. The District is proposing developing the land as an elementary school campus.						
On November 14, 2017, DTSC received the Phase I Report for review. The PEA is being conducted to investigate Site soil for the following potential recognized environmental conditions:						
<ul style="list-style-type: none"> <li>• Arsenic (EPA Method 6010B) and organochlorine pesticides (OCPs) (EPA Method 8081) from historical agricultural activities; and</li> <li>• Polychlorinated biphenyls (PCBs) associated with electrical transformers (EPA Method 8082).</li> </ul>						
On November 28, 2017, DTSC issued a PEA Required Determination Letter for the Site. The District entered into and EOA with DTSC on March 5, 2018. The PEA scoping meeting was held on March 15, 2018. DTSC received the draft PEA Workplan on March 23, 2018 and approved the PEA Workplan on May 11, 2018. Fieldwork was conducted on May 24, 2018. Twenty four soil samples were collected to be analyzed for the presence of OCPs and arsenic associated with former agricultural use at the Site as well as four soil samples for PCBs from pole-mounted transformers located on the Site.						
On 3 December 2018, the District notified DTSC it had complied with all public participation requirements and received no public comments on the draft PEA Report. DTSC received the final PEA Report on 31 December 2018. The PEA Report states that based on the analytical data, arsenic was detected in seven of the samples analyzed. The OCPs detected include 4,4'-dichlorodiphenyldichloroethane (DDD), 4,4'-p,p'-Dichloro-diphenyl-dichloro-ethylene (DDE), and 4,4'-p,p'-dichloro-diphenyl-trichloro-ethane (DDT). Arsenic concentrations range from 4.9 milligrams per kilogram (mg/kg) to 6.3 mg/kg. All arsenic samples are within the variability of the background data set. DDD was detected in one (two with J qualifier samples) sample at a concentration of 27 micrograms per kilogram (ug/kg). DDE was detected in six samples at concentrations ranging from 19 ug/kg to 32 ug/kg. DDT was detected in five samples at concentrations ranging from 5.1 ug/kg to 7.3 ug/kg. All OCPs detected are below their residential screening levels. DTSC approved the PEA Report with a No Further Action Determination on 7 January 2019.						
Revised as of 7 January 2019 by ET.						
<b>Potential Contamin of Concern:</b>						
NONE SPECIFIED						
Status:	NO FURTHER ACTION					
Program Type:	SCHOOL EVALUATION					
CalEnviroScreen Score:	10-15%					



Map Key	Number of Records	Direction	Distance (mi/ft)	Elev/Diff (ft)	Site	DB
---------	-------------------	-----------	------------------	----------------	------	----

**Summary Link:** [https://www.envirostor.dtsc.ca.gov/public/profile\\_report?global\\_id=60002577](https://www.envirostor.dtsc.ca.gov/public/profile_report?global_id=60002577)

#### Completed Activities

**Title:** Phase I ESA  
**Title Link:** [https://www.envirostor.dtsc.ca.gov/public/final\\_documents2?global\\_id=60002577&doc\\_id=60437857](https://www.envirostor.dtsc.ca.gov/public/final_documents2?global_id=60002577&doc_id=60437857)  
**Area Name:**  
**Area Link:**  
**Sub Area:**  
**Sub Area Link:**  
**Document Type:** Phase 1  
**Date Completed:** 11/28/2017  
**Comments:**

**Title:** PEA Report  
**Title Link:** [https://www.envirostor.dtsc.ca.gov/public/final\\_documents2?global\\_id=60002577&doc\\_id=60446502](https://www.envirostor.dtsc.ca.gov/public/final_documents2?global_id=60002577&doc_id=60446502)  
**Area Name:**  
**Area Link:**  
**Sub Area:**  
**Sub Area Link:**  
**Document Type:** Preliminary Endangerment Assessment Report  
**Date Completed:** 1/7/2019  
**Comments:** On 7 January 2019, DTSC issued a No Further Action determination for the Site.

**Title:** PEA Workplan  
**Title Link:** [https://www.envirostor.dtsc.ca.gov/public/final\\_documents2?global\\_id=60002577&doc\\_id=60441161](https://www.envirostor.dtsc.ca.gov/public/final_documents2?global_id=60002577&doc_id=60441161)  
**Area Name:**  
**Area Link:**  
**Sub Area:**  
**Sub Area Link:**  
**Document Type:** Preliminary Endangerment Assessment Workplan  
**Date Completed:** 5/11/2018  
**Comments:**

**Title:** EOP Application  
**Title Link:** [https://www.envirostor.dtsc.ca.gov/public/final\\_documents2?global\\_id=60002577&doc\\_id=60440797](https://www.envirostor.dtsc.ca.gov/public/final_documents2?global_id=60002577&doc_id=60440797)  
**Area Name:**  
**Area Link:**  
**Sub Area:**  
**Sub Area Link:**  
**Document Type:** Environmental Oversight Agreement Application  
**Date Completed:** 1/29/2018  
**Comments:** District submitted application for EOA via email on 1/29/18.

**Title:** EOA  
**Title Link:** [https://www.envirostor.dtsc.ca.gov/public/final\\_documents2?global\\_id=60002577&enforcement\\_id=60440799](https://www.envirostor.dtsc.ca.gov/public/final_documents2?global_id=60002577&enforcement_id=60440799)  
**Area Name:**  
**Area Link:**  
**Sub Area:**  
**Sub Area Link:**  
**Document Type:** Environmental Oversight Agreement  
**Date Completed:** 3/5/2018  
**Comments:** EOA fully executed on 3/5/18; an original EOA sent to District.

<a href="#">11</a>	2 of 2	NNW	0.50 / 2,655.48	173.37 / -1	CHICO USD-HENSHAW & GUYNN SCHOOL N. OF INTERSECTION OF GUYNN & HENSHAW AVENUES CHICO CA 95973	SCH
<b>Estor/EPA ID:</b>	60002577	<b>Permit Renewal Lead:</b>				
<b>Site Code:</b>	104770	<b>Project Manager:</b>				ELIZABETH TISDALE
<b>Nat Priority List:</b>	NO	<b>Supervisor:</b>				JOSE SALCEDO
<b>Acres:</b>	13.02 ACRES	<b>Public Partici Spclst:</b>				
<b>Special Program:</b>		<b>Census Tract:</b>				6007000402
<b>Funding:</b>	SCHOOL DISTRICT	<b>County:</b>				BUTTE
<b>Assembly District:</b>	, 03	<b>Latitude:</b>				39.7507355131504



Map Key	Number of Records	Direction	Distance (mi/ft)	Elev/Diff (ft)	Site	DB
<b>Senate District:</b>	, 04			<b>Longitude:</b>	-121.880935728836	
<b>School District:</b>		CHICO UNIFIED SCHOOL DISTRICT				
<b>APN:</b>		042020102000				
<b>Cleanup Status:</b>		NO FURTHER ACTION AS OF 1/7/2019				
<b>Cleanup Oversight Agencies:</b>		DTSC - SITE CLEANUP PROGRAM - LEAD AGENCY				
<b>Site Type:</b>		SCHOOL				
<b>Office:</b>		NORTHERN CALIFORNIA SCHOOLS & SANTA SUSANA				
<b>Past Use that Caused Contam:</b>		NONE SPECIFIED				
<b>Potential Media Affected:</b>		NONE SPECIFIED				
<b>Potential Contamin of Concern:</b>						

NONE SPECIFIED

#### **SITE HISTORY:**

District submitted Phase I Application and Phase I ESA for this 13.02-acre Site, which is undeveloped land that is currently being used for agricultural purposes. The District is proposing developing the land as an elementary school campus.

On November 14, 2017, DTSC received the Phase I Report for review. The PEA is being conducted to investigate Site soil for the following potential recognized environmental conditions:

- Arsenic (EPA Method 6010B) and organochlorine pesticides (OCPs) (EPA Method 8081) from historical agricultural activities; and
- Polychlorinated biphenyls (PCBs) associated with electrical transformers (EPA Method 8082).

On November 28, 2017, DTSC issued a PEA Required Determination Letter for the Site. The District entered into and EOA with DTSC on March 5, 2018. The PEA scoping meeting was held on March 15, 2018. DTSC received the draft PEA Workplan on March 23, 2018 and approved the PEA Workplan on May 11, 2018. Fieldwork was conducted on May 24, 2018. Twenty four soil samples were collected to be analyzed for the presence of OCPs and arsenic associated with former agricultural use at the Site as well as four soil samples for PCBs from pole-mounted transformers located on the Site.

On 3 December 2018, the District notified DTSC it had complied with all public participation requirements and received no public comments on the draft PEA Report. DTSC received the final PEA Report on 31 December 2018. The PEA Report states that based on the analytical data, arsenic was detected in seven of the samples analyzed. The OCPs detected include 4,4'-dichlorodiphenyldichloroethane (DDD), 4,4'-p,p'-Dichloro-diphenyl-dichloro-ethylene (DDE), and 4,4'-p,p'-dichloro-diphenyl-trichloro-ethane (DDT). Arsenic concentrations range from 4.9 milligrams per kilogram (mg/kg) to 6.3 mg/kg. All arsenic samples are within the variability of the background data set. DDD was detected in one (two with J qualifier samples) sample at a concentration of 27 micrograms per kilogram (ug/kg). DDE was detected in six samples at concentrations ranging from 19 ug/kg to 32 ug/kg. DDT was detected in five samples at concentrations ranging from 5.1 ug/kg to 7.3 ug/kg. All OCPs detected are below their residential screening levels. DTSC approved the PEA Report with a No Further Action Determination on 7 January 2019.

Revised as of 7 January 2019 by ET.

**Status:** NO FURTHER ACTION  
**Program Type:** SCHOOL EVALUATION  
**CalEnviroScreen Score:** 10-15%  
**Summary Link:** [https://www.envirostor.dtsc.ca.gov/public/profile\\_report?global\\_id=60002577](https://www.envirostor.dtsc.ca.gov/public/profile_report?global_id=60002577)

#### **Completed Activities**

**Title:** PEA Report  
**Title Link:** [https://www.envirostor.dtsc.ca.gov/public/final\\_documents2?global\\_id=60002577&doc\\_id=60446502](https://www.envirostor.dtsc.ca.gov/public/final_documents2?global_id=60002577&doc_id=60446502)  
**Area Name:**  
**Area Link:**  
**Sub Area:**  
**Sub Area Link:**  
**Document Type:** Preliminary Endangerment Assessment Report  
**Date Completed:** 1/7/2019  
**Comments:** On 7 January 2019, DTSC issued a No Further Action determination for the Site.

**Title:** EOP Application  
**Title Link:** [https://www.envirostor.dtsc.ca.gov/public/final\\_documents2?global\\_id=60002577&doc\\_id=60440797](https://www.envirostor.dtsc.ca.gov/public/final_documents2?global_id=60002577&doc_id=60440797)  
**Area Name:**  
**Area Link:**  
**Sub Area:**  
**Sub Area Link:**  
**Document Type:** Environmental Oversight Agreement Application  
**Date Completed:** 1/29/2018  
**Comments:** District submitted application for EOA via email on 1/29/18.



<b>Map Key</b>	<b>Number of Records</b>	<b>Direction</b>	<b>Distance (mi/ft)</b>	<b>Elev/Diff (ft)</b>	<b>Site</b>	<b>DB</b>
<b>Title:</b> <b>Title Link:</b> <b>Area Name:</b> <b>Area Link:</b> <b>Sub Area:</b> <b>Sub Area Link:</b> <b>Document Type:</b> <b>Date Completed:</b> <b>Comments:</b>					PEA Workplan <a href="https://www.envirostor.dtsc.ca.gov/public/final_documents2?global_id=60002577&amp;doc_id=60441161">https://www.envirostor.dtsc.ca.gov/public/final_documents2?global_id=60002577&amp;doc_id=60441161</a> Preliminary Endangerment Assessment Workplan 5/11/2018	
<b>Title:</b> <b>Title Link:</b> <b>Area Name:</b> <b>Area Link:</b> <b>Sub Area:</b> <b>Sub Area Link:</b> <b>Document Type:</b> <b>Date Completed:</b> <b>Comments:</b>					Phase I ESA <a href="https://www.envirostor.dtsc.ca.gov/public/final_documents2?global_id=60002577&amp;doc_id=60437857">https://www.envirostor.dtsc.ca.gov/public/final_documents2?global_id=60002577&amp;doc_id=60437857</a> Phase 1 11/28/2017	
<b>Title:</b> <b>Title Link:</b> <b>Area Name:</b> <b>Area Link:</b> <b>Sub Area:</b> <b>Sub Area Link:</b> <b>Document Type:</b> <b>Date Completed:</b> <b>Comments:</b>					EOA <a href="https://www.envirostor.dtsc.ca.gov/public/final_documents2?global_id=60002577&amp;enforcement_id=60440799">https://www.envirostor.dtsc.ca.gov/public/final_documents2?global_id=60002577&amp;enforcement_id=60440799</a> Environmental Oversight Agreement 3/5/2018 EOA fully executed on 3/5/18; an original EOA sent to District.	



# Unplottable Summary

Total: 18 Unplottable sites

DB	Company Name/Site Name	Address	City	Zip	ERIS ID
CUPA BUTTE	ELMER J. SILVERA	498 Guynn Ave	CHICO, CA 95926 CA		848615283
FINDS/FRS	SOUTHER PACIFIC RR BIKE PATH	LINDO CHANNEL <i>Registry ID: 110065690826</i>	CHICO CA	95927	840219132
FINDS/FRS	WESTSIDE PLACE STORM DRAIN	LINDO CHANNEL <i>Registry ID: 110066448810</i>	CHICO CA	95926	840181316
FINDS/FRS	NORD HIGHWAY BRIDGE REPAIR 2010	NORD HIGHWAY <i>Registry ID: 110065807951</i>	CHICO CA	95973	840160841
FINDS/FRS	MJ SHELTON GENERAL ENGINEERING INC	STATE HWY 32 <i>Registry ID: 110071051196</i>	CHICO CA	95973	916998503
HAZ GEN	HELENA CHEMICAL CO	HWY 32 WEST TRANSIT 68	CHICO CA	959730000	900541553
HAZ GEN	1X HELENA CHEMICAL CO	HWY 32 WEST FRT LANE 6	CHICO CA	959270000	899958465
HAZ GEN	CALTRANS D- 3/CONSTR/EA03- 3M1004	RTE 32 EB/WB PM R15.5-R19.0	CHICO CA	95926	899874623
HHSS	ROY MEAD	RT 2 BOX 343 KENNEDY & HWY 32	CHICO CA	95926	822987732
HHSS	CHARLES W LOHSE	HWY 32	CHICO CA	95926	822939783
HHSS	ELMER J SILVERA	498 GUYNN AVENUE MERIDIAN	CHICO CA	95926	822979707



HIST MANIFEST		HWY 32 WEST FRT LANE 6	CHICO CA	959270000	827565774
HIST TANK	ELMER J. SILVERA	498 GUYNN AVENUE	CHICO CA		865033151
HIST TANK	CHARLES W. LOHSE	HWY 32	CHICO CA		865044079
RCRA NON GEN	MJ SHELTON GENERAL ENGINEERING INC	STATE HWY 32 <i>EPA Handler ID:</i> CAL000459858	CHICO CA	95973	892150179
UST SWEEPS	OZ RANCH	KENNEDY AVE BETWEEN <i>C C / Status:</i> A04-000-44466   ACTIVE <i>Tank ID:</i> 000001	CHICO CA		888157686
UST SWEEPS	ELMER J. SILVERA	498 GUYNN AVE <i>C C / Status:</i> A04-000-52474   ACTIVE <i>Tank ID:</i> 000001, 000002	CHICO CA		888143053
UST SWEEPS	CHARLES W. LOHSE	HIGHWAY 32 <i>C C / Status:</i> A04-000-37311   ACTIVE <i>Tank ID:</i> 000001	CHICO CA		888183867



# Unplottable Report

**Site:** **ELMER J. SILVERA**  
**498 Guyann Ave CHICO, CA 95926 CA**

CUPA BUTTE

**Facility ID:** FA0002231  
**CERS ID:**  
**Address:**

**--Details--**

**Program Element Code:** 4101  
**Program Element:** GENERAL UST  
**Program Identifier:**  
**Billing Status:** INACTIVE, NON-BILLABLE

**Site:** **SOUTHER PACIFIC RR BIKE PATH**  
**LINDO CHANNEL CHICO CA 95927**

FINDS/FRS

**Registry ID:** 110065690826  
**FIPS Code:**  
**HUC Code:**  
**Site Type Name:** STATIONARY  
**Location Description:**  
**Supplemental Location:**  
**Create Date:** 13-OCT-15  
**Update Date:**  
**Interest Types:** STATE MASTER  
**SIC Codes:** 1611  
**SIC Code Descriptions:** HIGHWAY AND STREET CONSTRUCTION, EXCEPT ELEVATED HIGHWAYS  
**NAICS Codes:**  
**NAICS Code Descriptions:**  
**Conveyor:**  
**Federal Facility Code:**  
**Federal Agency Name:**  
**Tribal Land Code:**  
**Tribal Land Name:**  
**Congressional Dist No:**  
**Census Block Code:**  
**EPA Region Code:** 09  
**County Name:** BUTTE COUNTY  
**US/Mexico Border Ind:**  
**Latitude:**  
**Longitude:**  
**Reference Point:**  
**Coord Collection Method:**  
**Accuracy Value:**  
**Datum:** NAD83  
**Source:**  
**Facility Detail Rprt URL:** [https://ofmpub.epa.gov/frs\\_public2/fii\\_query\\_detail.disp\\_program\\_facility?p\\_registry\\_id=110065690826](https://ofmpub.epa.gov/frs_public2/fii_query_detail.disp_program_facility?p_registry_id=110065690826)  
**Data Source:** Facility Registry Service - Single File  
**Program Acronyms:**

CA-ENVIROVIEW:327503

**Site:** **WESTSIDE PLACE STORM DRAIN**  
**LINDO CHANNEL CHICO CA 95926**

FINDS/FRS

**Registry ID:** 110066448810



**FIPS Code:**  
**HUC Code:**  
**Site Type Name:** STATIONARY  
**Location Description:**  
**Supplemental Location:**  
**Create Date:** 14-OCT-15  
**Update Date:**  
**Interest Types:** STATE MASTER  
**SIC Codes:** 1629  
**SIC Code Descriptions:** HEAVY CONSTRUCTION, NOT ELSEWHERE CLASSIFIED  
**NAICS Codes:**  
**NAICS Code Descriptions:**  
**Conveyor:**  
**Federal Facility Code:**  
**Federal Agency Name:**  
**Tribal Land Code:**  
**Tribal Land Name:**  
**Congressional Dist No:**  
**Census Block Code:**  
**EPA Region Code:** 09  
**County Name:** BUTTE COUNTY  
**US/Mexico Border Ind:**  
**Latitude:**  
**Longitude:**  
**Reference Point:**  
**Coord Collection Method:**  
**Accuracy Value:**  
**Datum:** NAD83  
**Source:**  
**Facility Detail Rprt URL:** [https://ofmpub.epa.gov/frs\\_public2/fii\\_query\\_detail.disp\\_program\\_facility?p\\_registry\\_id=110066448810](https://ofmpub.epa.gov/frs_public2/fii_query_detail.disp_program_facility?p_registry_id=110066448810)  
**Data Source:** Facility Registry Service - Single File  
**Program Acronyms:**

CA-ENVIROVIEW:333113

---

**Site:** **NORD HIGHWAY BRIDGE REPAIR 2010**  
**NORD HIGHWAY CHICO CA 95973**

[FINDS/FRS](#)

**Registry ID:** 110065807951  
**FIPS Code:**  
**HUC Code:**  
**Site Type Name:** STATIONARY  
**Location Description:**  
**Supplemental Location:**  
**Create Date:** 13-OCT-15  
**Update Date:**  
**Interest Types:** STATE MASTER  
**SIC Codes:**  
**SIC Code Descriptions:**  
**NAICS Codes:**  
**NAICS Code Descriptions:**  
**Conveyor:**  
**Federal Facility Code:**  
**Federal Agency Name:**  
**Tribal Land Code:**  
**Tribal Land Name:**  
**Congressional Dist No:**  
**Census Block Code:**  
**EPA Region Code:** 09  
**County Name:** BUTTE COUNTY  
**US/Mexico Border Ind:**  
**Latitude:**  
**Longitude:**  
**Reference Point:**  
**Coord Collection Method:**  
**Accuracy Value:**  
**Datum:** NAD83  
**Source:**



**Facility Detail Rprt URL:** [https://ofmpub.epa.gov/frs\\_public2/fii\\_query\\_detail.disp\\_program\\_facility?p\\_registry\\_id=110065807951](https://ofmpub.epa.gov/frs_public2/fii_query_detail.disp_program_facility?p_registry_id=110065807951)  
**Data Source:** Facility Registry Service - Single File  
**Program Acronyms:**

CA-ENVIROVIEW:322294

---

**Site:** **MJ SHELTON GENERAL ENGINEERING INC**  
**STATE HWY 32 CHICO CA 95973**

FINDS/FRS

**Registry ID:** 110071051196  
**FIPS Code:** 06007  
**HUC Code:**  
**Site Type Name:** STATIONARY  
**Location Description:**  
**Supplemental Location:**  
**Create Date:** 08-JUL-21  
**Update Date:**  
**Interest Types:** UNSPECIFIED UNIVERSE  
**SIC Codes:**  
**SIC Code Descriptions:**  
**NAICS Codes:** 541330  
**NAICS Code Descriptions:** ENGINEERING SERVICES.  
**Conveyor:**  
**Federal Facility Code:**  
**Federal Agency Name:**  
**Tribal Land Code:**  
**Tribal Land Name:**  
**Congressional Dist No:**  
**Census Block Code:**  
**EPA Region Code:** 09  
**County Name:** BUTTE  
**US/Mexico Border Ind:**  
**Latitude:**  
**Longitude:**  
**Reference Point:**  
**Coord Collection Method:**  
**Accuracy Value:**  
**Datum:** NAD83  
**Source:**  
**Facility Detail Rprt URL:** [https://ofmpub.epa.gov/frs\\_public2/fii\\_query\\_detail.disp\\_program\\_facility?p\\_registry\\_id=110071051196](https://ofmpub.epa.gov/frs_public2/fii_query_detail.disp_program_facility?p_registry_id=110071051196)  
**Data Source:** Facility Registry Service - Single File  
**Program Acronyms:**

RCRAINFO:CAL000459858

---

**Site:** **HELENA CHEMICAL CO**  
**HWY 32 WEST TRANSIT 68 CHICO CA 959730000**

HAZ GEN

**Epa ID:** CAC002482471  
**Address 2:**  
**Details DTSC HWTS:** The Department of Toxic Substances Control (DTSC) makes available a Waste Code Matrix showing each Waste Code, its description, and annual amounts in its Hazardous Waste Tracking System:  
<https://hwts.dtsc.ca.gov/search>  
**Handler Profile URL:** <https://hwts.dtsc.ca.gov/facility/CAC002482471>

---

**Site:** **1X HELENA CHEMICAL CO**  
**HWY 32 WEST FRT LANE 6 CHICO CA 959270000**

HAZ GEN

**Epa ID:** CAD980819585  
**Address 2:**  
**Details DTSC HWTS:** The Department of Toxic Substances Control (DTSC) makes available a Waste Code Matrix showing each Waste Code, its description, and annual amounts in its Hazardous Waste Tracking System:  
<https://hwts.dtsc.ca.gov/search>  
**Handler Profile URL:** <https://hwts.dtsc.ca.gov/facility/CAD980819585>



**Site:** CALTRANS D-3/CONSTR/EA03-3M1004  
RTE 32 EB/WB PM R15.5-R19.0 CHICO CA 95926

HAZ GEN

**Epa ID:** CAC002641688

**Facility County:** 04

**Address 2:**

**County:**

**Details DTSC HWTS:** The Department of Toxic Substances Control (DTSC) makes available a Waste Code Matrix showing each Waste Code, its description, and annual amounts in its Hazardous Waste Tracking System:  
<https://hwts.dtsc.ca.gov/search>

**Handler Profile URL:** <https://hwts.dtsc.ca.gov/facility/CAC002641688>

**Site:** ROY MEAD  
RT 2 BOX 343 KENNEDY & HWY 32 CHICO CA 95926

HHSS

**County:** Butte

**Tank Details Microfiche:** <http://geotracker.waterboards.ca.gov/ustpdfs/pdf/00022290.pdf>

**Site:** CHARLES W LOHSE  
HWY 32 CHICO CA 95926

HHSS

**County:** Butte

**Tank Details Microfiche:** <http://geotracker.waterboards.ca.gov/ustpdfs/pdf/00021f26.pdf>

**Site:** ELMER J SILVERA  
498 GUYNN AVENUE MERIDIAN CHICO CA 95926

HHSS

**County:** Butte

**Tank Details Microfiche:** <http://geotracker.waterboards.ca.gov/ustpdfs/pdf/00021fdc.pdf>

**Site:** HWY 32 WEST FRT LANE 6 CHICO CA 959270000

HIST MANIFEST

**Gen EPA ID:** CAD980819585  
**Create Date:** 12/01/1986 0:00  
**Inact Date:** 01/01/1991 0:00  
**Facility Mail Street:** P O BOX 1752  
**Facility Mail City:** CHICO  
**Facility Mail State:** CA  
**Facility Mail Zip:** 959270000  
**Contact Phone(s):** 2098467383  
**File Year(s):** 1991  
**Contact Name(s):** BRANDON JOHN

**Tanner Information**

<b>State Waste Code:</b>	611	<b>Generator County:</b>	
<b>Year:</b>	1991	<b>Tsd Epa ID:</b>	CAT000646117
<b>Tons:</b>	438	<b>Tsd County:</b>	Kings
<b>Method Code:</b>	D80		
<b>State Waste Code Desc:</b>	Contaminated soil from site clean-up		
<b>Method Description:</b>			

**Tanner Information**

<b>State Waste Code:</b>	232	<b>Generator County:</b>	
<b>Year:</b>	1991	<b>Tsd Epa ID:</b>	CAT000646117
<b>Tons:</b>	0.22	<b>Tsd County:</b>	Kings
<b>Method Code:</b>			
<b>State Waste Code Desc:</b>	Pesticides and other waste associated with pesticide production		
<b>Method Description:</b>			

**Site:** ELMER J. SILVERA



**Owner Name:** ELMER J. SILVERA  
**Owner Street:** 3167 SUMMERCREEK DRIVE  
**Owner City:** SAN JOSE  
**Owner State:** CA  
**Owner Zip:** 95136

**No of Containers:** 2  
**County:** BUTTE  
**Facility State:** CA  
**Facility Zip:** 95926

---

**Site:** CHARLES W. LOHSE  
HWY 32 CHICO CA

HIST TANK

**Owner Name:** CHARLES W. LOHSE  
**Owner Street:** RT. 6, BOX 310  
**Owner City:** CHICO  
**Owner State:** CA  
**Owner Zip:** 95926

**No of Containers:** 1  
**County:** BUTTE  
**Facility State:** CA  
**Facility Zip:** 95926

---

**Site:** MJ SHELTON GENERAL ENGINEERING INC  
STATE HWY 32 CHICO CA 95973

RCRA NON GEN

**EPA Handler ID:** CAL000459858  
**Gen Status Universe:** No Report  
**Contact Name:** TIM BEALS  
**Contact Address:** 13 JORDAN'S PL STE 100 , , CHICO , CA, 95973 ,  
**Contact Phone No and Ext:** 530-895-8620  
**Contact Email:** TC@MJSHELTON.COM  
**Contact Country:**  
**County Name:** BUTTE  
**EPA Region:** 09  
**Land Type:**  
**Receive Date:** 20210203  
**Location Latitude:**  
**Location Longitude:**

#### Violation/Evaluation Summary

**Note:** NO RECORDS: As of Jan 2023, there are no Compliance Monitoring and Enforcement (violation) records associated with this facility (EPA ID).

#### Handler Summary

**Importer Activity:** No  
**Mixed Waste Generator:** No  
**Transporter Activity:** No  
**Transfer Facility:** No  
**Onsite Burner Exemption:** No  
**Furnace Exemption:** No  
**Underground Injection Activity:** No  
**Commercial TSD:** No  
**Used Oil Transporter:** No  
**Used Oil Transfer Facility:** No  
**Used Oil Processor:** No  
**Used Oil Refiner:** No  
**Used Oil Burner:** No  
**Used Oil Market Burner:** No  
**Used Oil Spec Marketer:** No

#### Hazardous Waste Handler Details

**Sequence No:** 1  
**Receive Date:** 20210203  
**Handler Name:** MJ SHELTON GENERAL ENGINEERING INC  
**Source Type:** Implementer  
**Federal Waste Generator Code:** N  
**Generator Code Description:** Not a Generator, Verified



**Owner/Operator Details**

<b>Owner/Operator Ind:</b>	Current Owner	<b>Street No:</b>	
<b>Type:</b>	Other	<b>Street 1:</b>	13 JORDAN'S PL STE 100
<b>Name:</b>	MJ SHELTON GENERAL ENGINEERING INC	<b>Street 2:</b>	
<b>Date Became Current:</b>		<b>City:</b>	CHICO
<b>Date Ended Current:</b>		<b>State:</b>	CA
<b>Phone:</b>	530-895-8620	<b>Country:</b>	
<b>Source Type:</b>	Implementer	<b>Zip Code:</b>	95973
<b>Owner/Operator Ind:</b>	Current Operator	<b>Street No:</b>	
<b>Type:</b>	Other	<b>Street 1:</b>	13 JORDAN'S PL STE 100
<b>Name:</b>	TIM BEALS	<b>Street 2:</b>	
<b>Date Became Current:</b>		<b>City:</b>	CHICO
<b>Date Ended Current:</b>		<b>State:</b>	CA
<b>Phone:</b>	530-895-8620	<b>Country:</b>	
<b>Source Type:</b>	Implementer	<b>Zip Code:</b>	95973

**Site:** OZ RANCH  
KENNEDY AVE BETWEEN CHICO CA

UST SWEEPS

<b>C C:</b>	A04-000-44466	<b>D Filename:</b>	SITE05A
<b>BOE:</b>		<b>Page No:</b>	121
<b>Comp:</b>	44466	<b>County:</b>	BUTTE
<b>Status:</b>	ACTIVE	<b>State :</b>	CA
<b>No of Tanks:</b>	1	<b>Zip:</b>	95926
<b>Jurisdict:</b>	BUTTE COUNTY	<b>Latitude:</b>	0
<b>Agency:</b>	ENVIRONMENTAL HEALTH	<b>Longitude:</b>	0
<b>Phone:</b>		<b>Georesult:</b>	N

**Tank Details**

<b>Tank ID:</b>	000001	<b>S Contain:</b>	
<b>O Tank ID:</b>	1	<b>Stg:</b>	P
<b>SWRCB No:</b>	04-000-044466-000001	<b>Storage :</b>	
<b>Removed:</b>		<b>Storag Type:</b>	PRODUCT
<b>Installed:</b>		<b>P Contain:</b>	
<b>A Date:</b>	07-01-85	<b>Content:</b>	LEADED
<b>Capac:</b>	250	<b>ONA:</b>	
<b>Tank Use:</b>	M.V. FUEL	<b>D File Name:</b>	TANK5B

**Site:** ELMER J. SILVERA  
498 GUYNN AVE CHICO CA

UST SWEEPS

<b>C C:</b>	A04-000-52474	<b>D Filename:</b>	SITE05A
<b>BOE:</b>		<b>Page No:</b>	118
<b>Comp:</b>	52474	<b>County:</b>	BUTTE
<b>Status:</b>	ACTIVE	<b>State :</b>	CA
<b>No of Tanks:</b>	2	<b>Zip:</b>	95926
<b>Jurisdict:</b>	BUTTE COUNTY	<b>Latitude:</b>	0
<b>Agency:</b>	ENVIRONMENTAL HEALTH	<b>Longitude:</b>	0
<b>Phone:</b>		<b>Georesult:</b>	N

**Tank Details**

<b>Tank ID:</b>	000001	<b>S Contain:</b>	
<b>O Tank ID:</b>	1	<b>Stg:</b>	P
<b>SWRCB No:</b>	04-000-052474-000001	<b>Storage :</b>	
<b>Removed:</b>		<b>Storag Type:</b>	PRODUCT
<b>Installed:</b>		<b>P Contain:</b>	
<b>A Date:</b>	07-01-85	<b>Content:</b>	LEADED
<b>Capac:</b>		<b>ONA:</b>	
<b>Tank Use:</b>	M.V. FUEL	<b>D File Name:</b>	TANK5B

**Tank Details**



**Tank ID:** 000002  
**O Tank ID:** 2  
**SWRCB No:** 04-000-052474-000002  
**Removed:**  
**Installed:**  
**A Date:** 07-01-85  
**Capac:**  
**Tank Use:** M.V. FUEL

**S Contain:**  
**Stg:** P  
**Storage :**  
**Storage Type:** PRODUCT  
**P Contain:**  
**Content:** DIESEL  
**ONA:**  
**D File Name:** TANK5B

**Site:** CHARLES W. LOHSE  
HIGHWAY 32 CHICO CA

UST SWEEPS

**C C:** A04-000-37311  
**BOE:**  
**Comp:** 37311  
**Status:** ACTIVE  
**No of Tanks:** 1  
**Jurisdict:** BUTTE COUNTY  
**Agency:** ENVIRONMENTAL HEALTH  
**Phone:**

**D Filename:** SITE05A  
**Page No:** 119  
**County:** BUTTE  
**State :** CA  
**Zip:** 95926  
**Latitude:** 0  
**Longitude:** 0  
**Georesult:** N

**Tank Details**

**Tank ID:** 000001  
**O Tank ID:** 1  
**SWRCB No:** 04-000-037311-000001  
**Removed:**  
**Installed:**  
**A Date:** 07-01-85  
**Capac:** 500  
**Tank Use:** M.V. FUEL

**S Contain:**  
**Stg:** P  
**Storage :**  
**Storage Type:** PRODUCT  
**P Contain:**  
**Content:**  
**ONA:**  
**D File Name:** TANK5B



## Appendix: Database Descriptions

*Environmental Risk Information Services (ERIS) can search the following databases. The extent of historical information varies with each database and current information is determined by what is publicly available to ERIS at the time of update. ERIS updates databases as set out in ASTM Standard E1527-13 and E1527-21, Section 8.1.8 Sources of Standard Source Information:*

*"Government information from nongovernmental sources may be considered current if the source updates the information at least every 90 days, or, for information that is updated less frequently than quarterly by the government agency, within 90 days of the date the government agency makes the information available to the public."*

### Standard Environmental Record Sources

#### Federal

##### Formerly Utilized Sites Remedial Action Program:

DOE FUSRAP

The U.S. Department of Energy (DOE) established the Formerly Utilized Sites Remedial Action Program (FUSRAP) in 1974 to remediate sites where radioactive contamination remained from the Manhattan Project and early U.S. Atomic Energy Commission (AEC) operations. The DOE Office of Legacy Management (LM) established long-term surveillance and maintenance (LTS&M) requirements for remediated FUSRAP sites. DOE evaluates the final site conditions of a remediated site on the basis of risk for different future uses. DOE then confirms that LTS&M requirements will maintain protectiveness.

**Government Publication Date: Mar 4, 2017**

##### National Priority List:

NPL

Sites on the United States Environmental Protection Agency (EPA)'s National Priorities List of the most serious uncontrolled or abandoned hazardous waste sites identified for possible long-term remedial action under the Superfund program. The NPL, which EPA is required to update at least once a year, is based primarily on the score a site receives from EPA's Hazard Ranking System. A site must be on the NPL to receive money from the Superfund Trust Fund for remedial action. Sites are represented by boundaries where available in the EPA Superfund Site Boundaries maintained by the Shared Enterprise Geodata and Services (SEGS). Site boundaries represent the footprint of a whole site, the sum of all of the Operable Units and the current understanding of the full extent of contamination; for Federal Facility sites, the total site polygon may be the Facility boundary. Where there is no polygon boundary data available for a given site, the site is represented as a point.

**Government Publication Date: Nov 3, 2022**

##### National Priority List - Proposed:

PROPOSED NPL

Sites proposed by the United States Environmental Protection Agency (EPA), the state agency, or concerned citizens for addition to the National Priorities List (NPL) due to contamination by hazardous waste and identified by the EPA as a candidate for cleanup because it poses a risk to human health and/or the environment. Sites are represented by boundaries where available in the EPA Superfund Site Boundaries maintained by the Shared Enterprise Geodata and Services (SEGS). Site boundaries represent the footprint of a whole site, the sum of all of the Operable Units and the current understanding of the full extent of contamination; for Federal Facility sites, the total site polygon may be the Facility boundary. Where there is no polygon boundary data available for a given site, the site is represented as a point.

**Government Publication Date: Nov 3, 2022**

##### Deleted NPL:

DELETED NPL

Sites deleted from the United States Environmental Protection Agency (EPA)'s National Priorities List. The National Oil and Hazardous Substances Pollution Contingency Plan (NCP) establishes the criteria that the EPA uses to delete sites from the NPL. In accordance with 40 CFR 300.425(e), sites may be deleted from the NPL where no further response is appropriate. Sites are represented by boundaries where available in the EPA Superfund Site Boundaries maintained by the Shared Enterprise Geodata and Services (SEGS). Site boundaries represent the footprint of a whole site, the sum of all of the Operable Units and the current understanding of the full extent of contamination; for Federal Facility sites, the total site polygon may be the Facility boundary. Where there is no polygon boundary data available for a given site, the site is represented as a point.

**Government Publication Date: Nov 3, 2022**



**SEMS List 8R Active Site Inventory:**

SEMS

The U.S. Environmental Protection Agency's (EPA) Superfund Program has deployed the Superfund Enterprise Management System (SEMS), which integrates multiple legacy systems into a comprehensive tracking and reporting tool. This inventory contains active sites evaluated by the Superfund program that are either proposed to be or are on the National Priorities List (NPL) as well as sites that are in the screening and assessment phase for possible inclusion on the NPL. The Active Site Inventory Report displays site and location information at active SEMS sites. An active site is one at which site assessment, removal, remedial, enforcement, cost recovery, or oversight activities are being planned or conducted. This data includes SEMS sites from the List 8R Active file as well as applicable sites from the SEMS GIS/REST file layer obtained from EPA's Facility Registry Service.

**Government Publication Date:** Jan 25, 2023

**Inventory of Open Dumps, June 1985:**

ODI

The Resource Conservation and Recovery Act (RCRA) provides for publication of an inventory of open dumps. The Act defines "open dumps" as facilities which do not comply with EPA's "Criteria for Classification of Solid Waste Disposal Facilities and Practices" (40 CFR 257).

**Government Publication Date:** Jun 1985

**SEMS List 8R Archive Sites:**

SEMS ARCHIVE

The U.S. Environmental Protection Agency's (EPA) Superfund Enterprise Management System (SEMS) Archived Site Inventory displays site and location information at sites archived from SEMS. An archived site is one at which EPA has determined that assessment has been completed and no further remedial action is planned under the Superfund program at this time. This data includes sites from the List 8R Archived site file.

**Government Publication Date:** Jan 25, 2023

**Comprehensive Environmental Response, Compensation and Liability Information System -**

CERCLIS

**CERCLIS:**

Superfund is a program administered by the United States Environmental Protection Agency (EPA) to locate, investigate, and clean up the worst hazardous waste sites throughout the United States. CERCLIS is a database of potential and confirmed hazardous waste sites at which the EPA Superfund program has some involvement. It contains sites that are either proposed to be or are on the National Priorities List (NPL) as well as sites that are in the screening and assessment phase for possible inclusion on the NPL. The EPA administers the Superfund program in cooperation with individual states and tribal governments; this database is made available by the EPA.

**Government Publication Date:** Oct 25, 2013

**EPA Report on the Status of Open Dumps on Indian Lands:**

IODI

Public Law 103-399, The Indian Lands Open Dump Cleanup Act of 1994, enacted October 22, 1994, identified congressional concerns that solid waste open dump sites located on American Indian or Alaska Native (AI/AN) lands threaten the health and safety of residents of those lands and contiguous areas. The purpose of the Act is to identify the location of open dumps on Indian lands, assess the relative health and environment hazards posed by those sites, and provide financial and technical assistance to Indian tribal governments to close such dumps in compliance with Federal standards and regulations or standards promulgated by Indian Tribal governments or Alaska Native entities.

**Government Publication Date:** Dec 31, 1998

**CERCLIS - No Further Remedial Action Planned:**

CERCLIS NFRAP

An archived site is one at which EPA has determined that assessment has been completed and no further remedial action is planned under the Superfund program at this time. The Archive designation means that, to the best of EPA's knowledge, assessment at a site has been completed and that EPA has determined no further steps will be taken to list this site on the National Priorities List (NPL). This decision does not necessarily mean that there is no hazard associated with a given site; it only means that, based upon available information, the location is not judged to be a potential NPL site.

**Government Publication Date:** Oct 25, 2013

**CERCLIS Liens:**

CERCLIS LIENS

A Federal Superfund lien exists at any property where EPA has incurred Superfund costs to address contamination ("Superfund site") and has provided notice of liability to the property owner. A Federal CERCLA ("Superfund") lien can exist by operation of law at any site or property at which EPA has spent Superfund monies. This database is made available by the United States Environmental Protection Agency (EPA). This database was provided by the United States Environmental Protection Agency (EPA). Refer to SEMS LIEN as the current data source for Superfund Liens.

**Government Publication Date:** Jan 30, 2014

**RCRA CORRACTS-Corrective Action:**

RCRA CORRACTS

RCRA Info is the U.S. Environmental Protection Agency's (EPA) comprehensive information system, providing access to data supporting the Resource Conservation and Recovery Act (RCRA) of 1976 and the Hazardous and Solid Waste Amendments (HSWA) of 1984. At these sites, the Corrective Action Program ensures that cleanups occur. EPA and state regulators work with facilities and communities to design remedies based on the contamination, geology, and anticipated use unique to each site.

**Government Publication Date:** Jan 23, 2023



**RCRA non-CORRACTS TSD Facilities:**[RCRA TSD](#)

RCRA Info is the U.S. Environmental Protection Agency's (EPA) comprehensive information system, providing access to data supporting the Resource Conservation and Recovery Act (RCRA) of 1976 and the Hazardous and Solid Waste Amendments (HSWA) of 1984. This database includes Non-Corrective Action sites listed as treatment, storage and/or disposal facilities of hazardous waste as defined by RCRA.

**Government Publication Date: Jan 23, 2023**

**RCRA Generator List:**[RCRA LQG](#)

RCRA Info is the U.S. Environmental Protection Agency's (EPA) comprehensive information system, providing access to data supporting the Resource Conservation and Recovery Act (RCRA) of 1976 and the Hazardous and Solid Waste Amendments (HSWA) of 1984. RCRA Info replaces the data recording and reporting abilities of the Resource Conservation and Recovery Information System (RCRIS) and the Biennial Reporting System (BRS). A hazardous waste generator is any person or site whose processes and actions create hazardous waste (see 40 CFR 260.10). Large Quantity Generators (LQGs) generate 1,000 kilograms per month or more of hazardous waste or more than one kilogram per month of acutely hazardous waste.

**Government Publication Date: Jan 23, 2023**

**RCRA Small Quantity Generators List:**[RCRA SQG](#)

RCRA Info is the U.S. Environmental Protection Agency's (EPA) comprehensive information system, providing access to data supporting the Resource Conservation and Recovery Act (RCRA) of 1976 and the Hazardous and Solid Waste Amendments (HSWA) of 1984. RCRA Info replaces the data recording and reporting abilities of the Resource Conservation and Recovery Information System (RCRIS) and the Biennial Reporting System (BRS). A hazardous waste generator is any person or site whose processes and actions create hazardous waste (see 40 CFR 260.10). Small Quantity Generators (SQGs) generate more than 100 kilograms, but less than 1,000 kilograms, of hazardous waste per month.

**Government Publication Date: Jan 23, 2023**

**RCRA Very Small Quantity Generators List:**[RCRA VSQG](#)

RCRA Info is the U.S. Environmental Protection Agency's (EPA) comprehensive information system, providing access to data supporting the Resource Conservation and Recovery Act (RCRA) of 1976 and the Hazardous and Solid Waste Amendments (HSWA) of 1984. A hazardous waste generator is any person or site whose processes and actions create hazardous waste (see 40 CFR 260.10). Very Small Quantity Generators (VSQG) generate 100 kilograms or less per month of hazardous waste, or one kilogram or less per month of acutely hazardous waste. Additionally, VSQG may not accumulate more than 1,000 kilograms of hazardous waste at any time.

**Government Publication Date: Jan 23, 2023**

**RCRA Non-Generators:**[RCRA NON GEN](#)

RCRA Info is the U.S. Environmental Protection Agency's (EPA) comprehensive information system, providing access to data supporting the Resource Conservation and Recovery Act (RCRA) of 1976 and the Hazardous and Solid Waste Amendments (HSWA) of 1984. RCRA Info replaces the data recording and reporting abilities of the Resource Conservation and Recovery Information System (RCRIS) and the Biennial Reporting System (BRS). A hazardous waste generator is any person or site whose processes and actions create hazardous waste (see 40 CFR 260.10). Non-Generators do not presently generate hazardous waste.

**Government Publication Date: Jan 23, 2023**

**RCRA Sites with Controls:**[RCRA CONTROLS](#)

List of Resource Conservation and Recovery Act (RCRA) facilities with institutional controls in place. RCRA gives the U.S. Environmental Protection Agency (EPA) the authority to control hazardous waste from the "cradle-to-grave." This includes the generation, transportation, treatment, storage, and disposal of hazardous waste. RCRA also set forth a framework for the management of non-hazardous solid wastes. The 1986 amendments to RCRA enabled EPA to address environmental problems that could result from underground tanks storing petroleum and other hazardous substances.

**Government Publication Date: Jan 23, 2023**

**Federal Engineering Controls-ECs:**[FED ENG](#)

This list of Engineering controls (ECs) is provided by the United States Environmental Protection Agency (EPA). ECs encompass a variety of engineered and constructed physical barriers (e.g., soil capping, sub-surface venting systems, mitigation barriers, fences) to contain and/or prevent exposure to contamination on a property. The EC listing includes remedy component data from Superfund decision documents issued in fiscal years 1982-2020 for applicable sites on the final or deleted on the National Priorities List (NPL); and sites with a Superfund Alternative Approach (SAA) Agreement in place. The only sites included that are not on the NPL; proposed for NPL; or removed from proposed NPL, are those with an SAA Agreement in place.

**Government Publication Date: Dec 22, 2022**



**Federal Institutional Controls- ICs:**

FED INST

This list of Institutional controls (ICs) is provided by the United States Environmental Protection Agency (EPA). ICs are non-engineered instruments, such as administrative and legal controls, that help minimize the potential for human exposure to contamination and/or protect the integrity of the remedy. Although it is EPA's expectation that treatment or engineering controls will be used to address principal threat wastes and that groundwater will be returned to its beneficial use whenever practicable, ICs play an important role in site remedies because they reduce exposure to contamination by limiting land or resource use and guide human behavior at a site. The IC listing includes remedy component data from Superfund decision documents issued in fiscal years 1982-2020 for applicable sites on the final or deleted on the National Priorities List (NPL); and sites with a Superfund Alternative Approach (SAA) Agreement in place. The only sites included that are not on the NPL; proposed for NPL; or removed from proposed NPL, are those with an SAA Agreement in place.

**Government Publication Date:** Dec 22, 2022

**Land Use Control Information System:**

LUCIS

The LUCIS database is maintained by the U.S. Department of the Navy and contains information for former Base Realignment and Closure (BRAC) properties across the United States.

**Government Publication Date:** Sep 1, 2006

**Institutional Control Boundaries at NPL sites:**

NPL IC

Boundaries of Institutional Control areas at sites on the United States Environmental Protection Agency (EPA)'s National Priorities List, or Proposed or Deleted, made available by the EPA's Shared Enterprise Geodata and Services (SEGS). United States Environmental Protection Agency (EPA)'s National Priorities List of the most serious uncontrolled or abandoned hazardous waste sites identified for possible long-term remedial action under the Superfund program. Institutional controls are non-engineered instruments such as administrative and legal controls that help minimize the potential for human exposure to contamination and/or protect the integrity of the remedy.

**Government Publication Date:** Nov 3, 2022

**Emergency Response Notification System:**

ERNS 1982 TO 1986

Database of oil and hazardous substances spill reports controlled by the National Response Center. The primary function of the National Response Center is to serve as the sole national point of contact for reporting oil, chemical, radiological, biological, and etiological discharges into the environment anywhere in the United States and its territories.

**Government Publication Date:** 1982-1986

**Emergency Response Notification System:**

ERNS 1987 TO 1989

Database of oil and hazardous substances spill reports controlled by the National Response Center. The primary function of the National Response Center is to serve as the sole national point of contact for reporting oil, chemical, radiological, biological, and etiological discharges into the environment anywhere in the United States and its territories.

**Government Publication Date:** 1987-1989

**Emergency Response Notification System:**

ERNS

Database of oil and hazardous substances spill reports made available by the United States Coast Guard National Response Center (NRC). The NRC fields initial reports for pollution and railroad incidents and forwards that information to appropriate federal/state agencies for response. These data contain initial incident data that has not been validated or investigated by a federal/state response agency.

**Government Publication Date:** Nov 6, 2022

**The Assessment, Cleanup and Redevelopment Exchange System (ACRES) Brownfield Database:**

FED BROWNFIELDS

Brownfields are real property, the expansion, redevelopment, or reuse of which may be complicated by the presence or potential presence of a hazardous substance, pollutant, or contaminant. Cleaning up and reinvesting in these properties protects the environment, reduces blight, and takes development pressures off greenspaces and working lands. This data is provided by the United States Environmental Protection Agency (EPA) and includes Brownfield sites from the Cleanups in My Community (CIMC) web application.

**Government Publication Date:** Sep 13, 2022

**FEMA Underground Storage Tank Listing:**

FEMA UST

The Federal Emergency Management Agency (FEMA) of the Department of Homeland Security maintains a list of FEMA owned underground storage tanks.

**Government Publication Date:** Dec 31, 2017



**Facility Response Plan:**

FRP

List of facilities that have submitted Facility Response Plans (FRP) to EPA. Facilities that could reasonably be expected to cause "substantial harm" to the environment by discharging oil into or on navigable waters are required to prepare and submit Facility Response Plans (FRPs). Harm is determined based on total oil storage capacity, secondary containment and age of tanks, oil transfer activities, history of discharges, proximity to a public drinking water intake or sensitive environments.

**Government Publication Date:** Dec 31, 2021

**Delisted Facility Response Plans:**

DELISTED FRP

Facilities that once appeared in - and have since been removed from - the list of facilities that have submitted Facility Response Plans (FRP) to EPA. Facilities that could reasonably be expected to cause "substantial harm" to the environment by discharging oil into or on navigable waters are required to prepare and submit Facility Response Plans (FRPs). Harm is determined based on total oil storage capacity, secondary containment and age of tanks, oil transfer activities, history of discharges, proximity to a public drinking water intake or sensitive environments.

**Government Publication Date:** Dec 31, 2021

**Historical Gas Stations:**

HIST GAS STATIONS

This historic directory of service stations is provided by the Cities Service Company. The directory includes Cities Service filling stations that were located throughout the United States in 1930.

**Government Publication Date:** Jul 1, 1930

**Petroleum Refineries:**

REFN

List of petroleum refineries from the U.S. Energy Information Administration (EIA) Refinery Capacity Report. Includes operating and idle petroleum refineries (including new refineries under construction) and refineries shut down during the previous year located in the 50 States, the District of Columbia, Puerto Rico, the Virgin Islands, Guam, and other U.S. possessions. Survey locations adjusted using public data.

**Government Publication Date:** Aug 30, 2022

**Petroleum Product and Crude Oil Rail Terminals:**

BULK TERMINAL

List of petroleum product and crude oil rail terminals made available by the U.S. Energy Information Administration (EIA). Includes operable bulk petroleum product terminals located in the 50 States and the District of Columbia with a total bulk shell storage capacity of 50,000 barrels or more, and/or the ability to receive volumes from tanker, barge, or pipeline; also rail terminals handling the loading and unloading of crude oil that were active between 2017 and 2018. Petroleum product terminals comes from the EIA-815 Bulk Terminal and Blender Report, which includes working, shell in operation, and shell idle for several major product groupings. Survey locations adjusted using public data.

**Government Publication Date:** Jun 29, 2022

**LIEN on Property:**

SEMS LIEN

The U.S. Environmental Protection Agency's (EPA) Superfund Enterprise Management System (SEMS) provides Lien details on applicable properties, such as the Superfund lien on property activity, the lien property information, and the parties associated with the lien.

**Government Publication Date:** Jan 25, 2023

**Superfund Decision Documents:**

SUPERFUND ROD

This database contains a list of decision documents for Superfund sites. Decision documents serve to provide the reasoning for the choice of (or) changes to a Superfund Site cleanup plan. The decision documents include completed Records of Decision (ROD), ROD Amendments, Explanations of Significant Differences (ESD) for active and archived sites stored in the Superfund Enterprise Management System (SEMS), along with other associated memos and files. This information is maintained and made available by the U.S. Environmental Protection Agency.

**Government Publication Date:** Dec 22, 2022

**State****State Response Sites:**

RESPONSE

A list of identified confirmed release sites where the Department of Toxic Substances Control (DTSC) is involved in remediation, either in a lead or oversight capacity. These confirmed release sites are generally high-priority and high potential risk. This database is state equivalent NPL.

**Government Publication Date:** Feb 6, 2023

**EnviroStor Database:**

ENVIROSTOR

The EnviroStor Data Management System is made available by the Department of Toxic Substances Control (DTSC). Includes Corrective Action sites, Tiered Permit sites, Historical Sites and Evaluation/Investigation sites. This database is state equivalent CERCLIS.

**Government Publication Date:** Feb 6, 2023



**Delisted State Response Sites:**

DELISTED ENVS

Sites removed from the list of State Response Sites made available by the EnviroStor Data Management System, Department of Toxic Substances Control (DTSC).

**Government Publication Date: Feb 6, 2023**

**Solid Waste Information System (SWIS):**

SWF/LF

The Solid Waste Information System (SWIS) database made available by the Department of Resources Recycling and Recovery (CalRecycle) contains information on solid waste facilities, operations, and disposal sites throughout the State of California. The types of facilities found in this database include landfills, transfer stations, material recovery facilities, composting sites, transformation facilities, waste tire sites, and closed disposal sites.

**Government Publication Date: Feb 9, 2023**

**Solid Waste Disposal Sites with Waste Constituents Above Hazardous Waste Levels:**

SWRCB SWF

This is a list of solid waste disposal sites identified by California State Water Resources Control Board with waste constituents above hazardous waste levels outside the waste management unit.

**Government Publication Date: Sep 20, 2006**

**Waste Management Unit Database:**

WMUD

The Waste Management Unit Database System tracks and inventories waste management units. CCR Title 27 contains criteria stating that Waste Management Units are classified according to their ability to contain wastes. Containment shall be determined by geology, hydrology, topography, climatology, and other factors relating to the ability of the Unit to protect water quality. Water Code Section 13273.1 requires that operators submit a water quality solid waste assessment test (SWAT) report to address leak status. The WMUDS was last updated by the State Water Resources control board in 2000.

**Government Publication Date: Jan 1, 2000**

**EnviroStor Hazardous Waste Facilities:**

HWP

A list of hazardous waste facilities including permitted, post-closure and historical facilities found in the Department of Toxic Substances Control (DTSC) EnviroStor database.

**Government Publication Date: Feb 6, 2023**

**Sites Listed in the Solid Waste Assessment Test (SWAT) Program Report:**

SWAT

In a 1993 Memorandum of Understanding, the State Water Resources Control Board (SWRCB) agreed to submit a comprehensive report on the Solid Waste Assessment Test (SWAT) Program to the California Integrated Waste Management Board (CIWMB). This report summarizes the work completed to date on the SWAT Program, and addresses both the impacts that leakage from solid waste disposal sites (SWDS) may have upon waters of the State and the actions taken to address such leakage.

**Government Publication Date: Dec 31, 1995**

**Construction and Demolition Debris Recyclers:**

C&amp;D DEBRIS RECY

This listing of Construction and Demolition Debris Recyclers is maintained by the California Intergrated Waste Management Board-common C&D materials include lumber, drywall, metals, masonry (brick, concrete, etc.), carpet, plastic, pipe, rocks, dirt, paper, cardboard, or green waste related to land development.

**Government Publication Date: Jun 20, 2018**

**Recycling Centers:**

RECYCLING

This list of Certified Recycling Centers that are operating under the state of California's Beverage Container Recycling Program is maintained by the California Department of Resources Recycling and Recovery.

**Government Publication Date: Jan 12, 2023**

**Listing of Certified Processors:**

PROCESSORS

This list of Certified Processors that are operating under the state of California's Beverage Container Recycling Program is maintained by the California Department of Resources Recycling and Recovery.

**Government Publication Date: Jan 12, 2023**

**Listing of Certified Dropoff, Collection, and Community Service Programs:**

CONTAINER RECY

This list of Certified Dropoff, Collection, and Community Service Programs (non-buyback) operating under the state of California's Beverage Container Recycling Program is maintained by the California Department of Resources Recycling and Recovery.

**Government Publication Date: Jan 13, 2023**



**Land Disposal Sites:**

LDS

Land Disposal Sites in GeoTracker, the State Water Resources Control Board (SWRCB)'s data management system. The Land Disposal program regulates of waste discharge to land for treatment, storage and disposal in waste management units. Waste management units include waste piles, surface impoundments, and landfills.

**Government Publication Date: Nov 16, 2022**

**Leaking Underground Fuel Tank Reports:**

LUST

List of Leaking Underground Storage Tanks within the Cleanup Sites data in GeoTracker database. GeoTracker is the State Water Resources Control Board's (SWRCB) data management system for managing sites that impact groundwater, especially those that require groundwater cleanup (Underground Storage Tanks, Department of Defense and Site Cleanup Program) as well as permitted facilities such as operating Underground Storage Tanks. The Leak Prevention Program that overlooks LUST sites is the SWRCB in California's Environmental Protection Agency.

**Government Publication Date: Nov 16, 2022**

**Delisted Leaking Storage Tanks:**

DELISTED LST

List of Leaking Underground Storage Tanks (LUST) cleanup sites removed from GeoTracker, the State Water Resources Control Board (SWRCB)'s database system, as well as sites removed from the SWRCB's list of UST Case closures.

**Government Publication Date: Nov 16, 2022**

**Permitted Underground Storage Tank (UST) in GeoTracker:**

UST

List of Permitted Underground Storage Tank (UST) sites made available by the State Water Resources Control Board (SWRCB) in California's Environmental Protection Agency (EPA).

**Government Publication Date: Jan 17, 2023**

**Proposed Closure of Underground Storage Tank Cases:**

UST CLOSURE

List of UST cases that are being considered for closure by either the California Environmental Protection Agency, State Water Resources Control Board or the Executive Director that have been posted for a 60-day public comment period.

**Government Publication Date: May 5, 2021**

**Historical Hazardous Substance Storage Information Database:**

HHSS

The Historical Hazardous Substance Storage database contains information collected in the 1980s from facilities that stored hazardous substances. The information was originally collected on paper forms, was later transferred to microfiche, and recently indexed as a searchable database. When using this database, please be aware that it is based upon self-reported information submitted by facilities which has not been independently verified. It is unlikely that every facility responded to the survey and the database should not be expected to be a complete inventory of all facilities that were operating at that time. This database is maintained by the California State Water Resources Control Board's (SWRCB) Geotracker.

**Government Publication Date: Aug 27, 2015**

**Statewide Environmental Evaluation and Planning System:**

UST SWEEPS

The Statewide Environmental Evaluation and Planning System (SWEEPS) is a historical listing of active and inactive underground storage tanks made available by the California State Water Resources Control Board (SWRCB).

**Government Publication Date: Oct 1, 1994**

**Aboveground Storage Tanks:**

AST

A statewide list from 2009 of aboveground storage tanks (ASTs) made available by the Cal FIRE Office of the State Fire Marshal (OSFM). This list is no longer maintained or updated by the Cal FIRE OSFM.

**Government Publication Date: Aug 31, 2009**

**SWRCB Historical Aboveground Storage Tanks:**

AST SWRCB

A list of aboveground storage tanks made available by the California State Water Resources Control Board (SWRCB). Effective January 1, 2008, the Certified Unified Program Agencies (CUPAs) are vested with the responsibility and authority to implement the Aboveground Petroleum Storage Act (APSA).

**Government Publication Date: Dec 1, 2007**

**Oil and Gas Facility Tanks:**

TANK OIL GAS

Locations of oil and gas tanks that fall under the jurisdiction of the Geologic Energy Management Division of the California Department of Conservation (CalGEM) (CCR 1760). CalGEM was formerly the Division of Oil, Gas, and Geothermal Resources (DOGGR).

**Government Publication Date: Jan 9, 2023**



**Delisted Storage Tanks:**

DELISTED TNK

This database contains a list of storage tank sites that were removed by the State Water Resources Control Board (SWRCB) in California's Environmental Protection Agency (EPA) and the Cal FIRE Office of State Fire Marshal (OSFM).

**Government Publication Date:** Jan 17, 2023

**California Environmental Reporting System (CERS) Tanks:**

CERS TANK

List of sites in the California Environmental Protection Agency (CalEPA) Regulated Site Portal which fall under the Aboveground Petroleum Storage and Underground Storage Tank regulatory programs. The CalEPA oversees the statewide implementation of the Unified Program which applies regulatory standards to protect Californians from hazardous waste and materials.

**Government Publication Date:** Jan 10, 2023

**Delisted California Environmental Reporting System (CERS) Tanks:**

DELISTED CTNK

This database contains a list of Aboveground Petroleum Storage and Underground Storage Tank sites that were removed from in the California Environmental Protection Agency (CalEPA) Regulated Site Portal.

**Government Publication Date:** Jan 10, 2023

**Historical Hazardous Substance Storage Container Information - Facility Summary:**

HIST TANK

The State Water Resources Control Board maintained the Hazardous Substance Storage Containers listing and inventory in the 1980s. This facility summary lists historic tank sites where the following container types were present: farm motor vehicle fuel tanks; waste tanks; sumps; pits, ponds, lagoons, and others; and all other product tanks. This set, published in May 1988, lists facility and owner information, as well as the number of containers. This data is historic and will not be updated.

**Government Publication Date:** May 27, 1988

**Site Mitigation and Brownfields Reuse Program Facility Sites with Land Use Restrictions:**

LUR

The Department of Toxic Substances Control (DTSC) Site Mitigation and Brownfields Reuse Program (SMBRP) list includes sites cleaned up under the program's oversight and generally does not include current or former hazardous waste facilities that required a hazardous waste facility permit. The list represents land use restrictions that are active. Some sites have multiple land use restrictions.

**Government Publication Date:** Feb 6, 2023

**CALSITES Database:**

CALSITES

This historical database was maintained by the Department of Toxic Substance Control (DTSC) for more than a decade. CALSITES contains information on Brownfield properties with confirmed or potential hazardous contamination. In 2006, DTSC introduced EnviroStor as the latest Brownfields site database.

**Government Publication Date:** May 1, 2004

**Hazardous Waste Management Program Facility Sites with Deed / Land Use Restrictions:**

HLUR

The Department of Toxic Substances Control (DTSC) Hazardous Waste Management Program (HWMP) has developed a list of current or former hazardous waste facilities that have a recorded land use restriction at the local county recorder's office. The land use restrictions on this list were required by the DTSC HWMP as a result of the presence of hazardous substances that remain on site after the facility (or part of the facility) has been closed or cleaned up. The types of land use restriction include deed notice, deed restriction, or a land use restriction that binds current and future owners.

**Government Publication Date:** Feb 18, 2021

**Deed Restrictions and Land Use Restrictions:**

DEED

List of Deed Restrictions, Land Use Restrictions and Covenants in GeoTracker made available by the State Water Resources Control Board (SWRCB) in California's Environmental Protection Agency. A deed restriction (land use covenant) may be required to facilitate the remediation of past environmental contamination and to protect human health and the environment by reducing the risk of exposure to residual hazardous materials.

**Government Publication Date:** Nov 16, 2022

**Voluntary Cleanup Program:**

VCP

List of sites in the Voluntary Cleanup Program made available by the Department of Toxic Substances and Control (DTSC). The Voluntary Cleanup Program was designed to respond to lower priority sites. Under the Voluntary Cleanup Program, DTSC enters site-specific agreements with project proponents for DTSC oversight of site assessment, investigation, and/or removal or remediation activities, and the project proponents agree to pay DTSC's reasonable costs for those services.

**Government Publication Date:** Feb 6, 2023

**GeoTracker Cleanup Program Sites:**

CLEANUP SITES

A list of Cleanup Program sites in the state of California made available by The State Water Resources Control Board (SWRCB) of the California Environmental Protection Agency (EPA). SWRCB tracks leaking underground storage tank cleanups as well as other water board cleanups.



**Delisted Cleanup Program Sites:**

[DELISTED CLEANUP](#)

A list of Cleanup Program sites which were once included - and have since been removed from - the list of Cleanup Program Sites in GeoTracker. GeoTracker is the State Water Resource Control Boards' data management system for sites that impact, or have the potential to impact, water quality in California, with emphasis on groundwater.

Government Publication Date: Nov 16, 2022

**Delisted County Records:**

[DELISTED COUNTY](#)

Records removed from county or CUPA databases. Records may be removed from the county lists made available by the respective county departments because they are inactive, or because they have been deemed to be below reportable thresholds.

Government Publication Date: Feb 28, 2023

**Tribal**

**Leaking Underground Storage Tanks on Tribal/Indian Lands:**

[INDIAN LUST](#)

This list of leaking underground storage tanks (LUSTs) on Tribal/Indian Lands in Region 9, which includes California, is made available by the United States Environmental Protection Agency (EPA).

Government Publication Date: Nov 23, 2022

**Underground Storage Tanks on Tribal/Indian Lands:**

[INDIAN UST](#)

This list of underground storage tanks (USTs) on Tribal/Indian Lands in Region 9, which includes California, is made available by the United States Environmental Protection Agency (EPA).

Government Publication Date: Nov 23, 2022

**Delisted Tribal Leaking Storage Tanks:**

[DELISTED INDIAN LST](#)

Leaking Underground Storage Tank (LUST) facilities which once appeared on - and have since been removed from - the Regional Tribal/Indian LUST lists made available by the United States Environmental Protection Agency (EPA).

Government Publication Date: Nov 23, 2022

**Delisted Tribal Underground Storage Tanks:**

[DELISTED INDIAN UST](#)

Underground Storage Tank (UST) facilities which once appeared on - and have since been removed from - the Regional Tribal/Indian UST lists made available by the United States Environmental Protection Agency (EPA).

Government Publication Date: Nov 23, 2022

**County**

**Butte County -CUPA List:**

[CUPA BUTTE](#)

A list of facilities associated with various Certified Unified Program Agency (CUPA) programs in Butte County. This list is made available by Butte County Public Health Department, Environmental Health Division which was certified by the California Environmental Protection Agency as the CUPA for Butte County.

Government Publication Date: Dec 20, 2017

**Additional Environmental Record Sources**

**Federal**

**Facility Registry Service/Facility Index:**

[FINDS/FRS](#)

The Facility Registry Service (FRS) is a centrally managed database that identifies facilities, sites, or places subject to environmental regulations or of environmental interest. FRS creates high-quality, accurate, and authoritative facility identification records through rigorous verification and management procedures that incorporate information from program national systems, state master facility records, and data collected from EPA's Central Data Exchange registrations and data management personnel. This list is made available by the Environmental Protection Agency (US EPA).

Government Publication Date: Aug 18, 2022



**Toxics Release Inventory (TRI) Program:**

TRIS

The EPA's Toxics Release Inventory (TRI) is a database containing data on disposal or other releases of over 650 toxic chemicals from thousands of U.S. facilities and information about how facilities manage those chemicals through recycling, energy recovery, and treatment. One of TRI's primary purposes is to inform communities about toxic chemical releases to the environment.

**Government Publication Date:** Aug 24, 2021

**PFOA/PFOS Contaminated Sites:**

PFAS NPL

List of National Priorities List (NPL) and related Superfund Alternative Agreement (SAA) sites where PFOA or PFOS contaminants have been found in water and/or soil. The site listing is provided by the Federal Environmental Protection Agency (EPA).

**Government Publication Date:** Oct 4, 2022

**Federal Agency Locations with Known or Suspected PFAS Detections:**

PFAS FED SITES

List of Federal agency locations with known or suspected detections of Per- and Polyfluoroalkyl Substances (PFAS), made available by the U.S. Environmental Protection Agency (EPA) in their PFAS Analytic Tools data. EPA outlines that these data are gathered from several federal entities, such as the Federal Superfund program, Department of Defense (DOD), National Aeronautics and Space Administration, Department of Transportation, and Department of Energy. Sites on this list do not necessarily reflect the source/s of contamination and detections do not indicate level of risk or human exposure at the site. Agricultural notifications in this data are limited to DOD sites only. At this time, the EPA is aware that this list is not comprehensive of all Federal agencies.

**Government Publication Date:** Jun 30, 2022

**SSEHRI PFAS Contamination Sites:**

PFAS SSEHRI

This PFAS Contamination Site Tracker database is compiled by the Social Science Environmental Health Research Institute (SSEHRI) at Northeastern University. According to the SSEHRI, the database records qualitative and quantitative data from each known site of PFAS contamination, including timeline of discovery, sources, levels, health impacts, community response, and government response. The goal of this database is to compile information and support public understanding of the rapidly unfolding issue of PFAS contamination. All data presented was extracted from government websites, news articles, or publicly available documents, and this is cited in the tracker. Disclaimer: The source conveys this database undergoes regular updates as new information becomes available, some sites may be missing and/or contain information that is incorrect or outdated, as well as their information represents all contamination sites SSEHRI is aware of, not all possible contamination sites. This data is not intended to be used for legal purposes. Limited location details are available with this data. Access the following for the most current informations <https://pfasproject.com/pfas-contamination-site-tracker/>

**Government Publication Date:** Dec 12, 2019

**National Response Center PFAS Spills:**

ERNS PFAS

National Response Center (NRC) calls from 1990 to the most recent complete calendar year where there is indication of Aqueous Film Forming Foam (AFFF) usage. NRC calls may reference AFFF usage in the "Material Involved" or "Incident Description" fields. Data made available by the US Environmental Protection Agency (EPA). Disclaimer: dataset may include initial or misidentified incident data not yet validated or investigated by a federal/state response agency.

**Government Publication Date:** Feb 23, 2022

**PFAS NPDES Discharge Monitoring:**

PFAS NPDES

This list of National Pollutant Discharge Elimination System (NPDES) permitted facilities with required monitoring for Per- and Polyfluoroalkyl (PFAS) Substances is made available via the U.S. Environmental Protection Agency (EPA)'s PFAS Analytic Tools. Any point-source wastewater discharger to waters of the United States must have a NPDES permit, which defines a set of parameters for pollutants and monitoring to ensure that the discharge does not degrade water quality or impair human health. This list includes NPDES permitted facilities associated with permits that monitor for Per- and Polyfluoroalkyl Substances (PFAS), limited to the years 2007 - present. EPA further advises the following regarding these data: currently, fewer than half of states have required PFAS monitoring for at least one of their permittees, and fewer states have established PFAS effluent limits for permittees. For states that may have required monitoring, some reporting and data transfer issues may exist on a state-by-state basis.

**Government Publication Date:** Feb 19, 2023

**Perfluorinated Alkyl Substances (PFAS) from Toxic Release Inventory:**

PFAS TRI

List of Toxics Release Inventory (TRI) facilities at which the reported chemical is a Per- or polyfluorinated alkyl substance (PFAS) included in the Environmental Protection Agency (EPA)'s consolidated PFAS Master List of PFAS Substances. The EPA's Toxics Release Inventory (TRI) is a database containing data on disposal or other releases of over 650 toxic chemicals from thousands of U.S. facilities and information about how facilities manage those chemicals through recycling, energy recovery, and treatment.

**Government Publication Date:** Aug 24, 2021

**Perfluorinated Alkyl Substances (PFAS) Water Quality:**

PFAS WATER



The Water Quality Portal (WQP) is a cooperative service sponsored by the United States Geological Survey (USGS), the Environmental Protection Agency (EPA), and the National Water Quality Monitoring Council (NWQMC). This listing includes records from the Water Quality Portal where the characteristic (environmental measurement) is in the Environmental Protection Agency (EPA)'s consolidated PFAS Master List of PFAS Substances.

**Government Publication Date:** Jul 20, 2020

**Hazardous Materials Information Reporting System:**

HMIRS

US DOT - Department of Transportation Pipeline and Hazardous Materials Safety Administration (PHMSA) Incidents Reports Database taken from Hazmat Intelligence Portal, U.S. Department of Transportation.

**Government Publication Date:** Sep 1, 2020

**National Clandestine Drug Labs:**

NCDL

The U.S. Department of Justice ("the Department"), Drug Enforcement Administration (DEA), provides this data as a public service. It contains addresses of some locations where law enforcement agencies reported they found chemicals or other items that indicated the presence of either clandestine drug laboratories or dumpsites. In most cases, the source of the entries is not the Department, and the Department has not verified the entry and does not guarantee its accuracy.

**Government Publication Date:** Aug 30, 2022

**Toxic Substances Control Act:**

TSCA

The Environmental Protection Agency (EPA) is amending the Toxic Substances Control Act (TSCA) section 8(a) Inventory Update Reporting (IUR) rule and changing its name to the Chemical Data Reporting (CDR) rule.

The CDR enables EPA to collect and publish information on the manufacturing, processing, and use of commercial chemical substances and mixtures (referred to hereafter as chemical substances) on the TSCA Chemical Substance Inventory (TSCA Inventory). This includes current information on chemical substance production volumes, manufacturing sites, and how the chemical substances are used. This information helps the Agency determine whether people or the environment are potentially exposed to reported chemical substances. EPA publishes submitted CDR data that is not Confidential Business Information (CBI).

**Government Publication Date:** Apr 11, 2019

**Hist TSCA:**

HIST TSCA

The Environmental Protection Agency (EPA) is amending the Toxic Substances Control Act (TSCA) section 8(a) Inventory Update Reporting (IUR) rule and changing its name to the Chemical Data Reporting (CDR) rule.

The 2006 IUR data summary report includes information about chemicals manufactured or imported in quantities of 25,000 pounds or more at a single site during calendar year 2005. In addition to the basic manufacturing information collected in previous reporting cycles, the 2006 cycle is the first time EPA collected information to characterize exposure during manufacturing, processing and use of organic chemicals. The 2006 cycle also is the first time manufacturers of inorganic chemicals were required to report basic manufacturing information.

**Government Publication Date:** Dec 31, 2006

**FTTS Administrative Case Listing:**

FTTS ADMIN

An administrative case listing from the Federal Insecticide, Fungicide, & Rodenticide Act (FIFRA) and Toxic Substances Control Act (TSCA), together known as FTTS. This database was obtained from the Environmental Protection Agency's (EPA) National Compliance Database (NCDB). The FTTS and NCDB was shut down in 2006.

**Government Publication Date:** Jan 19, 2007

**FTTS Inspection Case Listing:**

FTTS INSP

An inspection case listing from the Federal Insecticide, Fungicide, & Rodenticide Act (FIFRA) and Toxic Substances Control Act (TSCA), together known as FTTS. This database was obtained from the Environmental Protection Agency's (EPA) National Compliance Database (NCDB). The FTTS and NCDB was shut down in 2006.

**Government Publication Date:** Jan 19, 2007

**Potentially Responsible Parties List:**

PRP

Early in the site cleanup process, the U.S. Environmental Protection Agency (EPA) conducts a search to find the Potentially Responsible Parties (PRPs). The EPA looks for evidence to determine liability by matching wastes found at the site with parties that may have contributed wastes to the site. This listing contains PRPs, Noticed Parties, at sites in the EPA's Superfund Enterprise Management System (SEMS).

**Government Publication Date:** Jan 25, 2023

**State Coalition for Remediation of Drycleaners Listing:**

SCRD DRYCLEANER

The State Coalition for Remediation of Drycleaners (SCRD) was established in 1998, with support from the U.S. Environmental Protection Agency (EPA) Office of Superfund Remediation and Technology Innovation. Coalition members are states with mandated programs and funding for drycleaner site remediation. Current members are Alabama, Connecticut, Florida, Illinois, Kansas, Minnesota, Missouri, North Carolina, Oregon, South Carolina, Tennessee, Texas, and Wisconsin. Since 2017, the SCRD no longer maintains this data, refer to applicable state source data where available.



**Integrated Compliance Information System (ICIS):**

ICIS

The U.S. Environmental Protection Agency's Enforcement and Compliance History Online system incorporates data from the Integrated Compliance Information System - National Pollutant Discharge Elimination System (ICIS-NPDES). ICIS-NPDES is an information management system maintained by the Office of Compliance to track permit compliance and enforcement status of facilities regulated by the NPDES under the Clean Water Act. This data includes permit, inspection, violation and enforcement action information for applicable ICIS records.

Government Publication Date: Oct 15, 2022

**Drycleaner Facilities:**

FED DRYCLEANERS

A list of drycleaner facilities from Enforcement and Compliance History Online (ECHO) online search. The Environmental Protection Agency (EPA) tracks facilities that possess NAIC and SIC codes that classify businesses as drycleaner establishments.

Government Publication Date: Jun 25, 2022

**Delisted Drycleaner Facilities:**

DELISTED FED DRY

List of sites removed from the list of Drycleaner Facilities (sites in the EPA's Integrated Compliance Information System (ICIS) with NAIC or SIC codes identifying the business as a drycleaner establishment).

Government Publication Date: Jun 25, 2022

**Formerly Used Defense Sites:**

FUDS

Formerly Used Defense Sites (FUDS) are properties that were formerly owned by, leased to, or otherwise possessed by and under the jurisdiction of the Secretary of Defense prior to October 1986, where the Department of Defense (DOD) is responsible for an environmental restoration. The FUDS Annual Report to Congress (ARC) is published by the U.S. Army Corps of Engineers (USACE). This data is compiled from the USACE's Geospatial FUDS data layers and Homeland Infrastructure Foundation-Level Data (HIFLD) FUDS dataset.

Government Publication Date: Jul 12, 2022

**Former Military Nike Missile Sites:**

FORMER NIKE

This information was taken from report DRXTH-AS-IA-83A016 (Historical Overview of the Nike Missile System, 12/1984) which was performed by Environmental Science and Engineering, Inc. for the U.S. Army Toxic and Hazardous Materials Agency Assessment Division. The Nike system was deployed between 1954 and the mid-1970's. Among the substances used or stored on Nike sites were liquid missile fuel (JP-4); starter fluids (UDKH, aniline, and furfuryl alcohol); oxidizer (IRFNA); hydrocarbons (motor oil, hydraulic fluid, diesel fuel, gasoline, heating oil); solvents (carbon tetrachloride, trichloroethylene, trichloroethane, stoddard solvent); and battery electrolyte. The quantities of material a disposed of and procedures for disposal are not documented in published reports. Virtually all information concerning the potential for contamination at Nike sites is confined to personnel who were assigned to Nike sites. During deactivation most hardware was shipped to depot-level supply points. There were reportedly instances where excess materials were disposed of on or near the site itself at closure. There was reportedly no routine site decontamination.

Government Publication Date: Dec 2, 1984

**PHMSA Pipeline Safety Flagged Incidents:**

PIPELINE INCIDENT

A list of flagged pipeline incidents made available by the U.S. Department of Transportation (US DOT) Pipeline and Hazardous Materials Safety Administration (PHMSA). PHMSA regulations require incident and accident reports for five different pipeline system types.

Government Publication Date: Mar 31, 2021

**Material Licensing Tracking System (MLTS):**

MLTS

A list of sites that store radioactive material subject to the Nuclear Regulatory Commission (NRC) licensing requirements. This list is maintained by the NRC. As of September 2016, the NRC no longer releases location information for sites. Site locations were last received in July 2016.

Government Publication Date: May 11, 2021

**Historic Material Licensing Tracking System (MLTS) sites:**

HIST MLTS

A historic list of sites that have inactive licenses and/or removed from the Material Licensing Tracking System (MLTS). In some cases, a site is removed from the MLTS when the state becomes an "Agreement State". An Agreement State is a State that has signed an agreement with the Nuclear Regulatory Commission (NRC) authorizing the State to regulate certain uses of radioactive materials within the State.

Government Publication Date: Jan 31, 2010

**Mines Master Index File:**

MINES



The Master Index File (MIF) is provided by the United State Department of Labor, Mine Safety and Health Administration (MSHA). This file, which was originally created in the 1970's, contained many Mine-IDs that were invalid. MSHA removes invalid IDs from the MIF upon discovery. MSHA applicable data includes the following: all Coal and Metal/Non-Metal mines under MSHA's jurisdiction since 1/1/1970; mine addresses for all mines in the database except for Abandoned mines prior to 1998 from MSHA's legacy system (addresses may or may not correspond with the physical location of the mine itself); violations that have been assessed penalties as a result of MSHA inspections beginning on 1/1/2000; and violations issued as a result of MSHA inspections conducted beginning on 1/1/2000.

**Government Publication Date: Aug 3, 2022**

#### **Surface Mining Control and Reclamation Act Sites:**

**SMCRA**

An inventory of land and water impacted by past mining (primarily coal mining) is maintained by the Office of Surface Mining Reclamation and Enforcement (OSMRE) to provide information needed to implement the Surface Mining Control and Reclamation Act of 1977 (SMCRA). The inventory contains information on the location, type, and extent of Abandoned Mine Land (AML) impacts, as well as information on the cost associated with the reclamation of those problems. The inventory is based upon field surveys by State, Tribal, and OSMRE program officials. It is dynamic to the extent that it is modified as new problems are identified and existing problems are reclaimed.

**Government Publication Date: Aug 18, 2022**

#### **Mineral Resource Data System:**

**MRDS**

The Mineral Resource Data System (MRDS) is a collection of reports describing metallic and nonmetallic mineral resources throughout the world. Included are deposit name, location, commodity, deposit description, geologic characteristics, production, reserves, resources, and references. This database contains the records previously provided in the Mineral Resource Data System (MRDS) of USGS and the Mineral Availability System/Mineral Industry Locator System (MAS/MILS) originated in the U.S. Bureau of Mines, which is now part of USGS. The USGS has ceased systematic updates of the MRDS database with their focus more recently on deposits of critical minerals while providing a well-documented baseline of historical mine locations from USGS topographic maps.

**Government Publication Date: Mar 15, 2016**

#### **DOE Legacy Management Sites:**

**LM SITES**

The U.S. Department of Energy (DOE) Office of Legacy Management (LM) currently manages radioactive and chemical waste, environmental contamination, and hazardous material at over 100 sites across the U.S. The LM manages sites with diverse regulatory drivers (statutes or programs that direct cleanup and management requirements at DOE sites) or as part of internal DOE or congressionally-recognized programs, such as but not limited to: Formerly Utilized Sites Remedial Action Program (FUSRAP), Uranium Mill Tailings Radiation Control Act (UMTRCA Title I, Title II), Comprehensive Environmental Response, Compensation, and Liability Act (CERCLA), Resource Conservation and Recovery Act (RCRA), Decontamination and Decommissioning (D&D), Nuclear Waste Policy Act (NWPA). This site listing includes data exported from the DOE Office of LM's Geospatial Environmental Mapping System (GEMS). GEMS Data disclaimer: The DOE Office of LM makes no representation or warranty, expressed or implied, regarding the use, accuracy, availability, or completeness of the data presented herein.

**Government Publication Date: Dec 1, 2022**

#### **Alternative Fueling Stations:**

**ALT FUELS**

This list of alternative fueling stations is sourced from the Alternative Fuels Data Center (AFDC). The U.S. Department of Energy's Office of Energy Efficiency & Renewable Energy launched the AFDC in 1991 as a repository for alternative fuel vehicle performance data, which provides a wealth of information and data on alternative and renewable fuels, advanced vehicles, fuel-saving strategies, and emerging transportation technologies. The data includes Biodiesel (B20 and above), Compressed Natural Gas (CNG), Electric, Ethanol (E85), Hydrogen, Liquefied Natural Gas (LNG), Propane (LPG) fuel type locations.

**Government Publication Date: Jan 3, 2023**

#### **Superfunds Consent Decrees:**

**CONSENT DECREES**

This list of Superfund consent decrees is provided by the Department of Justice, Environment & Natural Resources Division (ENRD) through a Freedom of Information Act (FOIA) applicable file. This listing includes Consent Decrees for CERCLA or Superfund Sites filed and/or as proposed within the ENRD's Case Management System (CMS) since 2010. CMS may not reflect the latest developments in a case nor can the agency guarantee the accuracy of the data. ENRD Disclaimer: Congress excluded three discrete categories of law enforcement and national security records from the requirements of the FOIA; response is limited to those records that are subject to the requirements of the FOIA; however, this should not be taken as an indication that excluded records do, or do not, exist.

**Government Publication Date: Jan 11, 2023**

#### **Air Facility System:**

**AFS**

This EPA retired Air Facility System (AFS) dataset contains emissions, compliance, and enforcement data on stationary sources of air pollution. Regulated sources cover a wide spectrum; from large industrial facilities to relatively small operations such as dry cleaners. AFS does not contain data on facilities that are solely asbestos demolition and/or renovation contractors, or landfills. ECHO Clean Air Act data from AFS are frozen and reflect data as of October 17, 2014; the EPA retired this system for Clean Air Act stationary sources and transitioned to ICIS-Air.

**Government Publication Date: Oct 17, 2014**



**Registered Pesticide Establishments:**

SSTS

List of active EPA-registered foreign and domestic pesticide-producing and device-producing establishments based on data from the Section Seven Tracking System (SSTS). The Federal Insecticide, Fungicide, and Rodenticide Act (FIFRA) Section 7 requires that facilities producing pesticides, active ingredients, or devices be registered. The list of establishments is made available by the EPA.

**Government Publication Date:** Mar 30, 2022

**Polychlorinated Biphenyl (PCB) Transformers:**

PCBT

Locations of Transformers Containing Polychlorinated Biphenyls (PCBs) registered with the United States Environmental Protection Agency. PCB transformer owners must register their transformer(s) with EPA. Although not required, PCB transformer owners who have removed and properly disposed of a registered PCB transformer may notify EPA to have their PCB transformer de-registered. Data made available by EPA.

**Government Publication Date:** Oct 15, 2019

**Polychlorinated Biphenyl (PCB) Notifiers:**

PCB

Facilities included in the national list of facilities that have notified the United States Environmental Protection Agency (EPA) of Polychlorinated Biphenyl (PCB) activities. Any company or person storing, transporting or disposing of PCBs or conducting PCB research and development must notify the EPA and receive an identification number.

**Government Publication Date:** Nov 3, 2022

**State****Dry Cleaning Facilities:**

DRYCLEANERS

A list of drycleaner related facilities that have EPA ID numbers. These are facilities with certain SIC codes: power laundries, family and commercial, linen supply, commercial laundry, dry cleaning and pressing machines - Coin Operated Laundry and Dry Cleaning. This is provided by the Department of Toxic Substance Control.

**Government Publication Date:** Dec 20, 2021

**Delisted Drycleaners:**

DELISTED DRYCLEANERS

Sites removed from the list of drycleaner related facilities that have EPA ID numbers, made available by the California Department of Toxic Substance Control.

**Government Publication Date:** Jan 31, 2022

**Non-Toxic Dry Cleaning Incentive Program:**

DRYC GRANT

A list of grant recipients of the Non-Toxic Dry Cleaning Incentive Program made available by the California Air Resources Board (CARB). The program provides grants to eligible dry cleaning businesses to assist them in transitioning away from PERC machines to alternative non-toxic and non-smog forming technologies.

**Government Publication Date:** Jan 31, 2022

**Per- and Polyfluoroalkyl Substances (PFAS):**

PFAS

List of FAA Part 139 Airports, Selected Landfills, and Chrome Plating Facilities from California Water Boards PFAS Investigations, as well as sites from the State Water Resources Control Board (SWRCB)'s GeoTracker at which one or more of the potential contaminants of concern are in the PFAS Master List of PFAS Substances made available by the Environmental Protection Agency (US EPA).

**Government Publication Date:** Feb 15, 2022

**PFOA/PFOS Groundwater:**

PFAS GW

A list of water wells from the Groundwater Ambient Monitoring and Assessment Program (GAMA) Groundwater Information System with the groundwater chemical perfluorooctanoic acid (PFOA) (NL = 0.014 UG/L) or perfluorooctanoic sulfonate (PFOS) (NL = 0.013 UG/L). The GAMA Groundwater Information System search is made available by California Water Boards.

**Government Publication Date:** Feb 4, 2023

**Hazardous Waste and Substances Site List - Site Cleanup:**

HWSS CLEANUP

The Hazardous Waste and Substances Sites (Cortese) List is a planning document used by the State, local agencies and developers to comply with the California Environmental Quality Act requirements in providing information about the location of hazardous materials release sites. This list is published by California Department of Toxic Substance Control.

**Government Publication Date:** Nov 2, 2022

**Toxic Pit Cleanup Act Sites:**

TOXIC PITS



The Toxic Pits Cleanup Act (TPCA) list identifies sites suspected of containing hazardous substances where cleanup has not yet been completed. This list was maintained by the State Water Resources Control Board (SWRCB), is no longer maintained, and updates are not planned.

**Government Publication Date:** Jul 1, 1995

**List of Hazardous Waste Facilities Subject to Corrective Action:**

[DTSC HWF](#)

This is a list of hazardous waste facilities identified in Health and Safety Code (HSC) § 25187.5. These facilities are those where Department of Toxic Substances Control (DTSC) has taken or contracted for corrective action because a facility owner/operator has failed to comply with a date for taking corrective action in an order issued under HSC § 25187, or because DTSC determined that immediate corrective action was necessary to abate an imminent or substantial endangerment.

**Government Publication Date:** Jul 18, 2016

**EnviroStor Inspection, Compliance, and Enforcement:**

[INSP COMP ENF](#)

A list of permitted facilities with inspections and enforcements tracked by the California Department of Toxic Substance Control's (DTSC) EnviroStor data management system.

**Government Publication Date:** Oct 24, 2022

**School Property Evaluation Program Sites:**

[SCH](#)

A list of sites registered with The Department of Toxic Substances Control (DTSC) School Property Evaluation and Cleanup (SPEC) Division. SPEC is responsible for assessing, investigating and cleaning up proposed school sites. The Division ensures that selected properties are free of contamination or, if the properties were previously contaminated, that they have been cleaned up to a level that protects the students and staff who will occupy the new school.

**Government Publication Date:** Feb 6, 2023

**California Hazardous Material Incident Report System (CHMIRS):**

[CHMIRS](#)

A list of reported hazardous material incidents, spills, and releases from the California Hazardous Material Incident Report System (CHMIRS). This list has been made available by the California Office of Emergency Services (OES).

**Government Publication Date:** Aug 15, 2022

**Historical California Hazardous Material Incident Report System (CHMIRS):**

[HIST CHMIRS](#)

A list of reported hazardous material incidents, spills, and releases from the California Hazardous Material Incident Report System (CHMIRS) prior to 1993. This list has been made available by the California Office of Emergency Services (OES).

**Government Publication Date:** Jan 1, 1993

**Handlers from Hazardous Waste Manifest Data:**

[HAZNET](#)

A list of handlers not otherwise classified as Treatment, Storage, Disposal facilities (TSDF) or generators from the facilities and manifests data made available by the California Department of Toxic Substances Control (DTSC) in their Hazardous Waste Tracking System (HWTS).

**Government Publication Date:** Oct 24, 2016

**Generators from Hazardous Waste Manifest Data:**

[HAZ GEN](#)

List of handlers listed as having generated waste from the facilities and manifests data made available by the California Department of Toxic Substances Control (DTSC) in their Hazardous Waste Tracking System (HWTS).

**Government Publication Date:** Dec 31, 2017

**TSDF from Hazardous Waste Manifest Data:**

[HAZ TSD](#)

List of Treatment, Storage, and Disposal Facilities (TSDFs) from the facilities and manifests data made available by the California Department of Toxic Substances Control (DTSC) in their Hazardous Waste Tracking System (HWTS).

**Government Publication Date:** Dec 31, 2017

**Historical Hazardous Waste Manifest Data:**

[HIST MANIFEST](#)

A list of historic hazardous waste manifests received by the Department of Toxic Substances Control (DTSC) from year the 1980 to 1992. The volume of manifests is typically 900,000 - 1,000,000 annually, representing approximately 450,000 - 500,000 shipments.

**Government Publication Date:** Dec 31, 1992

**DTSC Registered Hazardous Waste Transporters:**

[HW TRANSPORT](#)

The California Department of Toxic Substances Control (DTSC) maintains this list of Registered Hazardous Waste Transporters.

**Government Publication Date:** Dec 9, 2022



**Registered Waste Tire Haulers:**[WASTE TIRE](#)

This list of registered waste tire haulers is maintained by the California Department of Resources Recycling and Recovery.

**Government Publication Date: Oct 11, 2022**

**California Medical Waste Management Program Facility List:**[MEDICAL WASTE](#)

This list of Medical Waste Management Program Facilities is maintained by the California Department of Public Health. The Medical Waste Management Program (MWMP) regulates the generation, handling, storage, treatment, and disposal of medical waste by providing oversight for the implementation of the Medical Waste Management Act (MWMA). The MWMP permits and inspects all medical waste off-site treatment facilities, medical waste transporters, and medical waste transfer stations. This list contains transporters, treatment, and transfer facilities.

**Government Publication Date: Oct 31, 2022**

**Historical Cortese List:**[HIST CORTESE](#)

List of sites which were once included on the Cortese list. The Hazardous Waste and Substances Sites (Cortese) List is a planning document used by the State, local agencies and developers to comply with the California Environmental Quality Act requirements for providing information about the location of hazardous sites.

**Government Publication Date: Nov 13, 2008**

**Cease and Desist Orders and Cleanup and Abatement Orders:**[CDO/CAO](#)

The California Environment Protection Agency "Cortese List" of active Cease and Desist Orders (CDO) and Cleanup and Abatement Orders (CAO). This list contains many CDOs and CAOs that do NOT concern the discharge of wastes that are hazardous materials. Many of the listed orders concern, as examples, discharges of domestic sewage, food processing wastes, or sediment that do not contain hazardous materials, but the Water Boards' database does not distinguish between these types of orders.

**Government Publication Date: Dec 6, 2021**

**California Environmental Reporting System (CERS) Hazardous Waste Sites:**[CERS HAZ](#)

List of sites in the California Environmental Protection Agency (CalEPA) Regulated Site Portal which fall under the following regulatory programs: Hazardous Chemical Management, Hazardous Waste Onsite Treatment, Household Hazardous Waste Collection, Hazardous Waste Generator, RCRA LQ HW Generator. The CalEPA oversees the statewide implementation of the Unified Program which applies regulatory standards to protect Californians from hazardous waste and materials.

**Government Publication Date: Feb 8, 2023**

**Delisted Environmental Reporting System (CERS) Hazardous Waste Sites:**[DELISTED HAZ](#)

This database contains a list of sites that were removed from the California Environmental Protection Agency (CalEPA) in the following regulatory programs: Hazardous Chemical Management, Hazardous Waste Onsite Treatment, Household Hazardous Waste Collection, Hazardous Waste Generator, RCRA LQ HW Generator.

**Government Publication Date: Nov 29, 2018**

**Sites in GeoTracker:**[GEOTRACKER](#)

GeoTracker is the State Water Resource Control Boards' data management system for sites that impact, or have the potential to impact, water quality in California, with emphasis on groundwater. This is a list of sites in GeoTracker that aren't otherwise categorized as LUST, Land Disposal Sites (LDS), Cleanup Sites, or sites having Waste Discharge Requirements (WDR). This listing includes program types such as Underground Injection Control (UIC), Confined Animal Facilities (CAF), Irrigated Lands Regulatory Program, plans, and non-case information.

**Government Publication Date: Nov 16, 2022**

**Mines Listing:**[MINE](#)

This list includes mine site locations extracted from the Mines Online database, maintained by the California Department of Conservation. Mines Online (MOL) is an interactive web map designed with GIS features that provide information such as the mine name, mine status, commodity sold, location, and other mine specific data. Please note: Mine location information is provided to assist experts in determining the location of mine operators in accordance with California Civil Code section 1103.4 and reflects information reported by mine operators in annual reports provided under Public Resources Code section 2207. While the Division of Mine Reclamation (DMR) attempts to populate MOL with accurate location information, the DMR cannot guarantee the accuracy of operator reported location information.

**Government Publication Date: Dec 19, 2022**

**Recorded Environmental Cleanup Liens:**[LIEN](#)

The California Department of Toxic Substance Control (DTSC) maintains this list of liens placed upon real properties. A lien is utilized by the DTSC to obtain reimbursement from responsible parties for costs associated with the remediation of contaminated properties.

**Government Publication Date: Aug 3, 2022**



**Waste Discharge Requirements:**[WASTE DISCHG](#)

List of sites in California State Water Resources Control Board (SWRCB) Waste Discharge Requirements (WDRs) Program in California, made available by the SWRCB via GeoTracker. The WDR program regulates point discharges that are exempt pursuant to Subsection 20090 of Title 27 and not subject to the Federal Water Pollution Control Act. The scope of the WDRs Program also includes the discharge of wastes classified as inert, pursuant to section 20230 of Title 27.

**Government Publication Date: Nov 16, 2022**

**Toxic Pollutant Emissions Facilities:**[EMISSIONS](#)

A list of criteria and toxic pollutant emissions data for facilities in California made available by the California Environmental Protection Agency - Air Resources Board (ARB). Risk data may be based on previous inventory submittals. The toxics data are submitted to the ARB by the local air districts as requirement of the Air Toxics "Hot Spots" Program. This program requires emission inventory updates every four years.

**Government Publication Date: Dec 31, 2020**

**Clandestine Drug Lab Sites:**[CDL](#)

The Department of Toxic Substances Control (DTSC) maintains a listing of drug lab sites. DTSC is responsible for removal and disposal of hazardous substances discovered by law enforcement officials while investigating illegal/ clandestine drug laboratories.

**Government Publication Date: Jan 19, 2021**

**Tribal**

**No Tribal additional environmental record sources available for this State.**

**County**



# Definitions

**Database Descriptions:** This section provides a detailed explanation for each database including: source, information available, time coverage, and acronyms used. They are listed in alphabetic order.

**Detail Report:** This is the section of the report which provides the most detail for each individual record. Records are summarized by location, starting with the project property followed by records in closest proximity.

**Distance:** The distance value is the distance between plotted points, not necessarily the distance between the sites' boundaries. All values are an approximation.

**Direction:** The direction value is the compass direction of the site in respect to the project property and/or center point of the report.

**Elevation:** The elevation value is taken from the location at which the records for the site address have been plotted. All values are an approximation. Source: Google Elevation API.

**Executive Summary:** This portion of the report is divided into 3 sections:

'Report Summary'- Displays a chart indicating how many records fall on the project property and, within the report search radii.

'Site Report Summary'-Project Property'- This section lists all the records which fall on the project property. For more details, see the 'Detail Report' section.

'Site Report Summary-Surrounding Properties'- This section summarizes all records on adjacent properties, listing them in order of proximity from the project property. For more details, see the 'Detail Report' section.

**Map Key:** The map key number is assigned according to closest proximity from the project property. Map Key numbers always start at #1. The project property will always have a map key of '1' if records are available. If there is a number in brackets beside the main number, this will indicate the number of records on that specific property. If there is no number in brackets, there is only one record for that property.

The symbol and colour used indicates 'elevation': the red inverted triangle will dictate 'ERIS Sites with Lower Elevation', the yellow triangle will dictate 'ERIS Sites with Higher Elevation' and the orange square will dictate 'ERIS Sites with Same Elevation.'

**Unplottables:** These are records that could not be mapped due to various reasons, including limited geographic information. These records may or may not be in your study area, and are included as reference.





## Property Information

Order Number:	23031500671p
Date Completed:	March 16, 2023
Project Number:	EPI-101-B
Project Property:	Epick Homes 2240 Nord Ave Chico CA 95926
Coordinates:	
Latitude:	39.74097314
Longitude:	-121.87804003
UTM Northing:	4399610.19929 Meters
UTM Easting:	596132.186555 Meters
UTM Zone:	UTM Zone 10S
Elevation:	174.84 ft
Slope Direction:	S

Topographic Information.....	2
Hydrologic Information.....	4
Geologic Information.....	7
Soil Information.....	9
Wells and Additional Sources.....	12
Summary.....	13
Detail Report.....	23
Radon Information.....	214
Appendix.....	215
Liability Notice.....	217

The ERIS **Physical Setting Report - PSR** provides comprehensive information about the physical setting around a site and includes a complete overview of topography and surface topology, in addition to hydrologic, geologic and soil characteristics. The location and detailed attributes of oil and gas wells, water wells, public water systems and radon are also included for review.

The compilation of both physical characteristics of a site and additional attribute data is useful in assessing the impact of migration of contaminants and subsequent impact on soils and groundwater.

### Disclaimer

This Report does not provide a full environmental evaluation for the site or adjacent properties. Please see the terms and disclaimer at the end of the Report for greater detail.



# Topographic Information

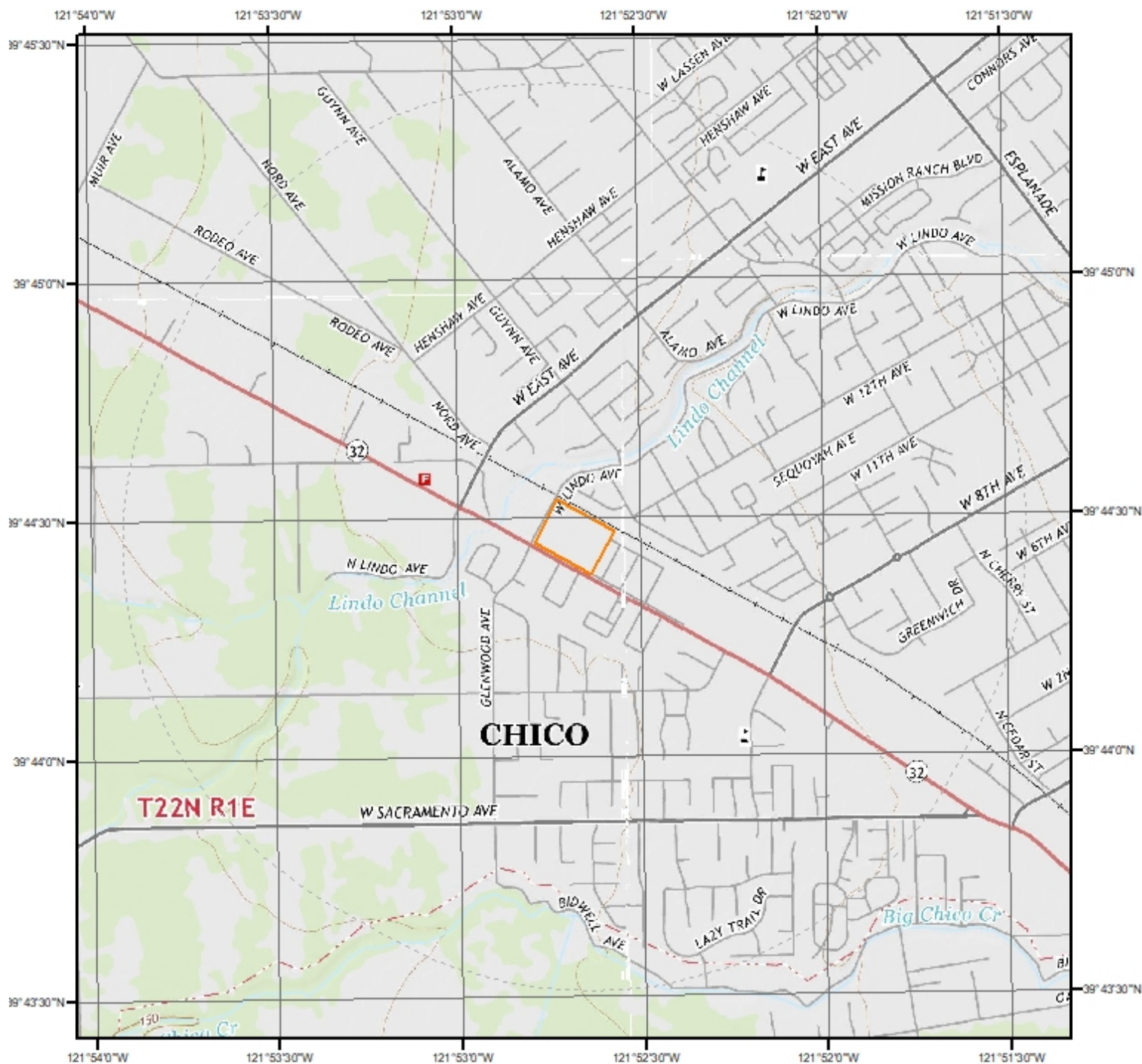

**Current USGS Topo (2015)**



**Quadrangle(s): Chico, CA; Nord, CA; Ord Ferry, CA; Richardson Springs, CA**

Source: USGS 7.5 Minute Topographic Map





## Topographic Information

The previous topographic map(s) are created by seamlessly merging and cutting current USGS topographic data. Below are shaded relief map(s), derived from USGS elevation data to show surrounding topography in further detail.

Topographic information at project property:

Elevation: 174.84 ft

Slope Direction: S

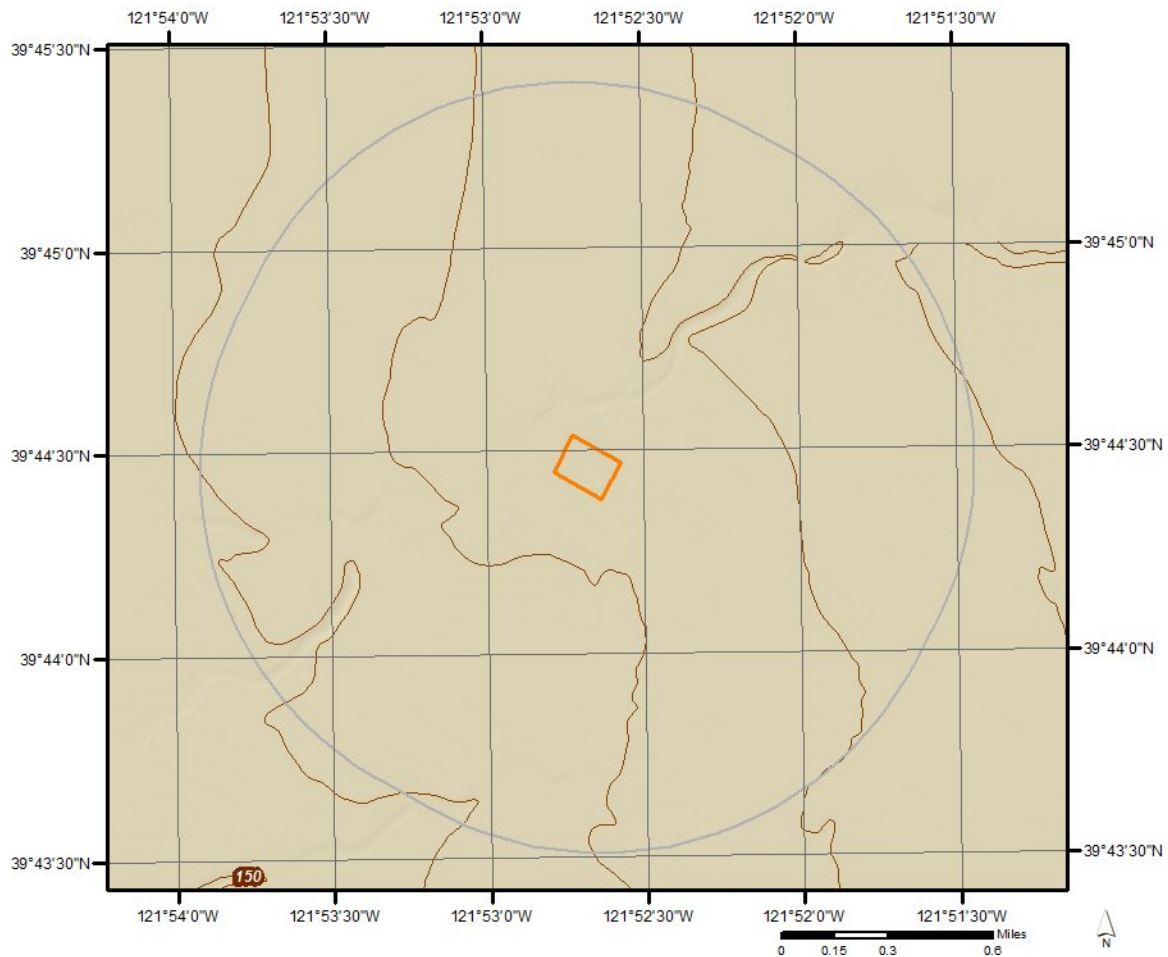



Hydrologic Information



Wetland

This map shows wetland existence using data from US Fish & Wildlife. Data coverage is shown to the right. Gray indicates no data available in the area.

- Estuarine and Marine Deepwater
- Estuarine and Marine Wetland
- Freshwater Emergent Wetland
- Freshwater Forested/Shrub Wetland

- Freshwater Pond
- Lake
- Other
- Riverine

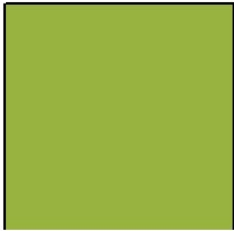
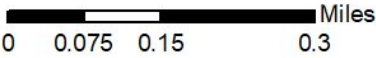



Hydrologic Information

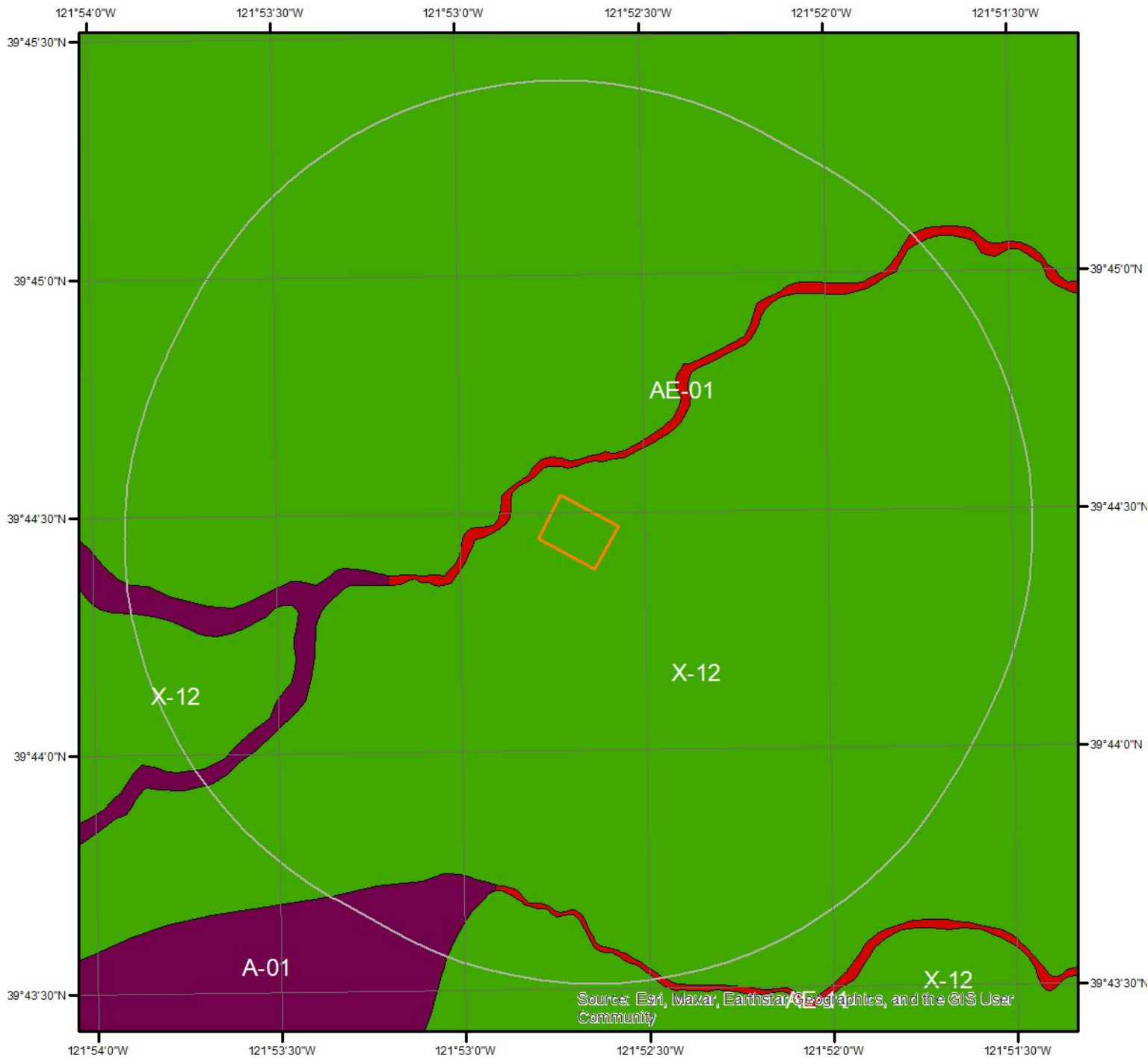

Flood Hazard Zones

This map shows FEMA flood hazard zones. FIRM panels are shown to the right, and blank indicates no data is available.

- |     |    |                   |
|-----|----|-------------------|
| A   | AO | X                 |
| A99 | V  | OPEN WATER        |
| AE  | VE | NOT POPULATED     |
| AH  | D  | AREA NOT INCLUDED |

Quadrangle(s): Chico,CA; Nord,CA; Ord Ferry,CA; Richardson Springs,CA

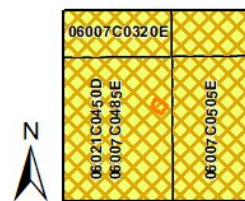



## Hydrologic Information

The Wetland Type map shows wetland existence overlaid on an aerial imagery. The Flood Hazard Zones map shows FEMA flood hazard zones overlaid on an aerial imagery. Relevant FIRM panels and detailed zone information is provided below.

For detailed Zone descriptions please click the link: <https://floodadvocate.com/fema-zone-definitions>

---

Available FIRM Panels in area:

06007C0320E(effective:2011-01-06) 06007C0340E(effective:2011-01-06)  
06007C0485E(effective:2011-01-06) 06007C0505E(effective:2011-01-06)  
06021C0450D(effective:2010-08-05)

---

### Flood Zone A-01

Zone: A

Zone subtype:

---

### Flood Zone AE-01

Zone: AE

Zone subtype:

---

### Flood Zone AE-11

Zone: AE

Zone subtype: FLOODWAY

---

### Flood Zone X-12

Zone: X

Zone subtype: AREA OF MINIMAL FLOOD HAZARD



**Geologic Information**

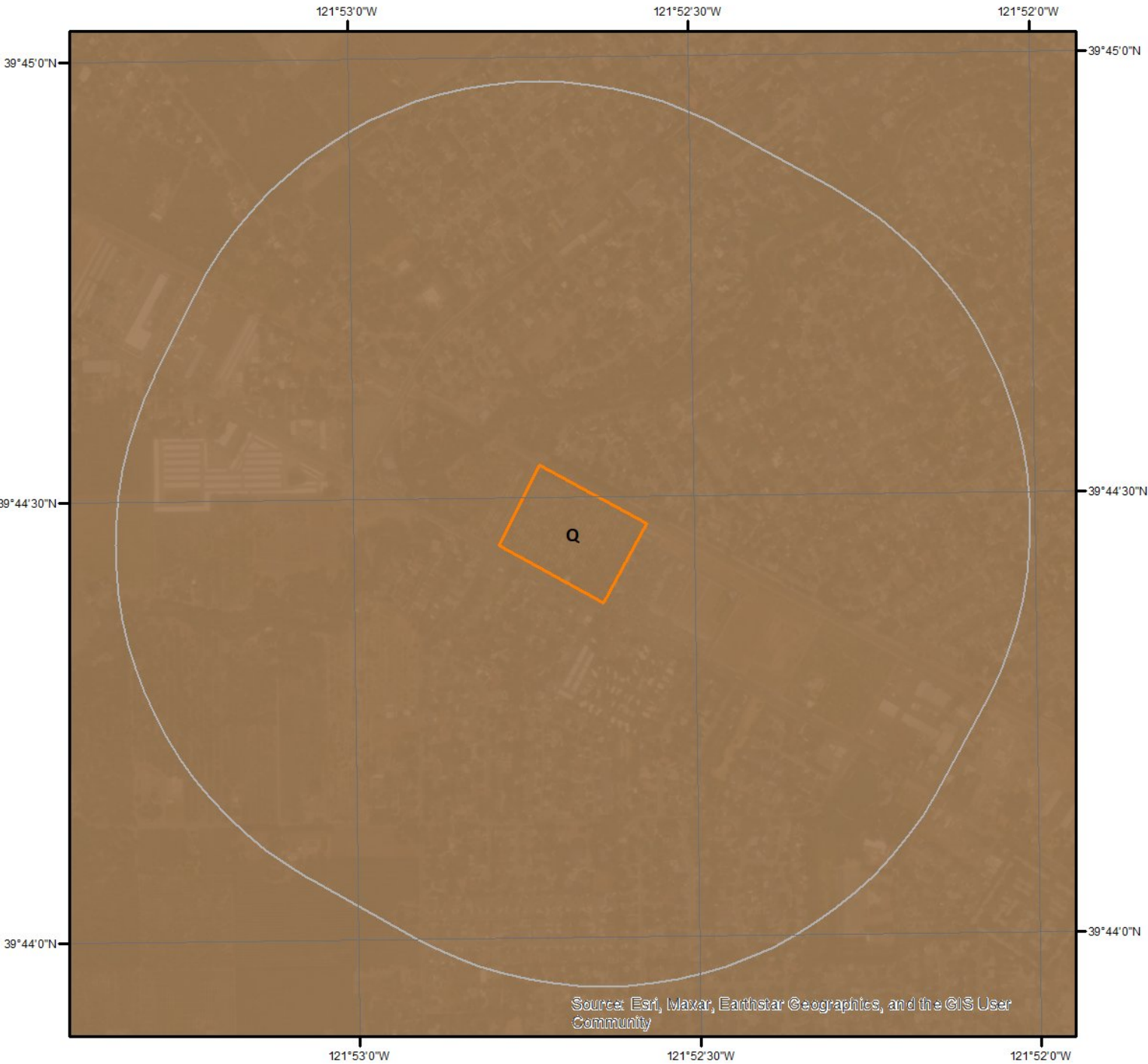

**Geologic Units**

This maps shows geologic units in the area. Please refer to the report for detailed descriptions.

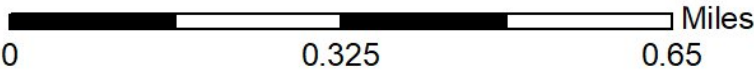
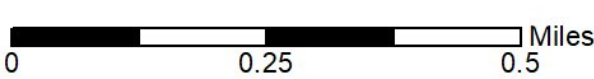



## Geologic Information

The previous page shows USGS geology information. Detailed information about each unit is provided below.

---

### Geologic Unit Q

Unit Name:	Quaternary alluvium and marine deposits
Unit Age:	Pliocene to Holocene
Primary Rock Type:	alluvium
Secondary Rock Type:	terrace
Unit Description:	Alluvium, lake, playa, and terrace deposits; unconsolidated and semi-consolidated. Mostly nonmarine, but includes marine deposits near the coast.



Soil Information

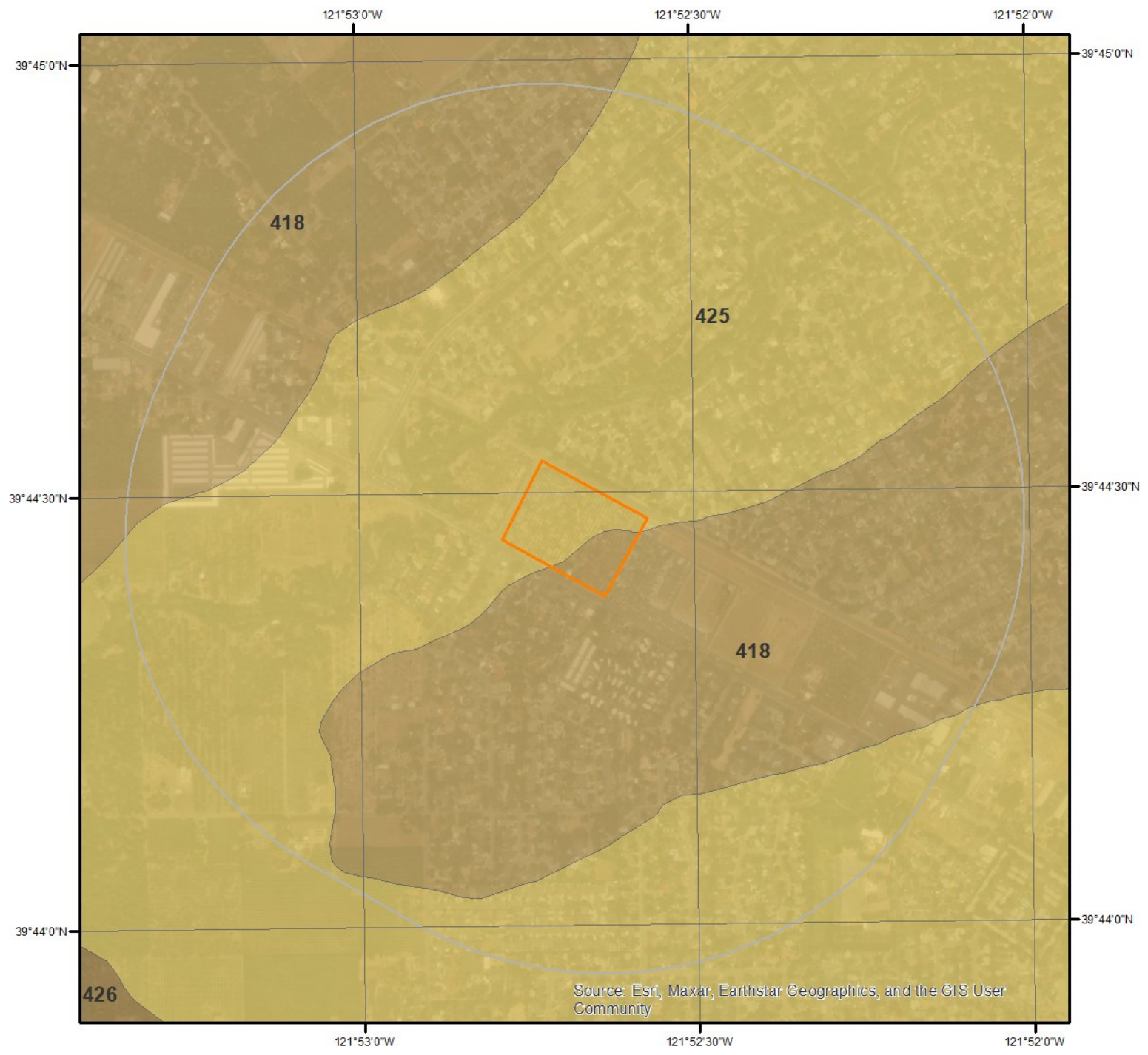

SSURGO Soils



This maps shows SSURGO soil units around the target property. Please refer to the report for detailed soil descriptions.





## Soil Information

The previous page shows a soil map using SSURGO data from USDA Natural Resources Conservation Service. Detailed information about each unit is provided below.

### Map Unit 418 (39.36%)

Map Unit Name:	Almendra loam, 0 to 1 percent slopes
Bedrock Depth - Min:	
Watertable Depth - Annual Min:	
Drainage Class - Dominant:	Well drained
Hydrologic Group - Dominant:	B - Soils in this group have moderately low runoff potential when thoroughly wet. Water transmission through the soil is unimpeded.

Major components are printed below

Almendra(85%)	
horizon Ap1(0cm to 10cm)	Loam
horizon Ap2(10cm to 36cm)	Loam
horizon Bw1(36cm to 74cm)	Loam
horizon Bw2(74cm to 102cm)	Loam
horizon Bw3(102cm to 132cm)	Loam
horizon Bw4(132cm to 188cm)	Very fine sandy loam
horizon Bw5(188cm to 218cm)	Very fine sandy loam

Component Description:

Minor map unit components are excluded from this report.

Map Unit: 418 - Almendra loam, 0 to 1 percent slopes

Component: Almendra (85%)

The Almendra, loam component makes up 85 percent of the map unit. Slopes are 0 to 1 percent. This component is on alluvial fans on Sacramento valleys. The parent material consists of loamy alluvium derived from igneous, metamorphic and sedimentary rock. Depth to a root restrictive layer is greater than 60 inches. The natural drainage class is well drained. Water movement in the most restrictive layer is moderately high. Available water to a depth of 60 inches (or restricted depth) is high. Shrink-swell potential is low. This soil is not flooded. It is not ponded. There is no zone of water saturation within a depth of 72 inches. Organic matter content in the surface horizon is about 5 percent. Nonirrigated land capability classification is 3c. Irrigated land capability classification is 1 This soil does not meet hydric criteria. The soil has a very slightly saline horizon within 30 inches of the soil surface.

Component: Conejo (5%)

Generated brief soil descriptions are created for major soil components. The Conejo soil is a minor component.

Component: Unnamed (3%)

Generated brief soil descriptions are created for major soil components. The Unnamed soil is a minor component.

Component: Unnamed (3%)

Generated brief soil descriptions are created for major soil components. The Unnamed soil is a minor component.

Component: Vina (2%)

Generated brief soil descriptions are created for major soil components. The Vina soil is a minor component.

Component: Chico (1%)

Generated brief soil descriptions are created for major soil components. The Chico soil is a minor component.

Component: Charger (1%)

Generated brief soil descriptions are created for major soil components. The Charger soil is a minor component.

### Map Unit 425 (60.64%)

Map Unit Name:	Vina fine sandy loam, 0 to 1 percent slopes
----------------	---



## Soil Information

Bedrock Depth - Min:

Watertable Depth - Annual Min:

Drainage Class - Dominant:

Well drained

Hydrologic Group - Dominant:

A - Soils in this group have low runoff potential when thoroughly wet. Water is transmitted freely through the soil.

Major components are printed below

Vina(85%)

horizon Ap1(0cm to 8cm)	Fine sandy loam
horizon Ap2(8cm to 28cm)	Fine sandy loam
horizon A1(28cm to 58cm)	Sandy loam
horizon A2(58cm to 94cm)	Sandy loam
horizon C1(94cm to 127cm)	Sandy loam
horizon C2(127cm to 137cm)	Loamy coarse sand
horizon C3(137cm to 203cm)	Coarse sand

Component Description:

Minor map unit components are excluded from this report.

Map Unit: 425 - Vina fine sandy loam, sandy substratum, 0 to 2 percent slopes, MLRA 17

Component: Vina (85%)

The Vina, fine sandy loam, sandy substratum component makes up 85 percent of the map unit. Slopes are 0 to 2 percent. This component is on alluvial fans on Sacramento valleys. The parent material consists of coarse-loamy alluvium derived from igneous, metamorphic and sedimentary rock. Depth to a root restrictive layer is greater than 60 inches. The natural drainage class is well drained. Water movement in the most restrictive layer is moderately high. Available water to a depth of 60 inches (or restricted depth) is moderate. Shrink-swell potential is low. This soil is rarely flooded. It is not ponded. There is no zone of water saturation within a depth of 72 inches. Organic matter content in the surface horizon is about 5 percent. Nonirrigated land capability classification is 3c. Irrigated land capability classification is 2s. This soil does not meet hydric criteria. There are no saline horizons within 30 inches of the soil surface.

Component: Almendra (5%)

Generated brief soil descriptions are created for major soil components. The Almendra soil is a minor component.

Component: Charger (5%)

Generated brief soil descriptions are created for major soil components. The Charger soil is a minor component.

Component: Redsluff (2%)

Generated brief soil descriptions are created for major soil components. The Redsluff soil is a minor component.

Component: Unnamed (2%)

Generated brief soil descriptions are created for major soil components. The Unnamed soil is a minor component.

Component: Xerofluvents (1%)

Generated brief soil descriptions are created for major soil components. The Xerofluvents soil is a minor component.



Wells and Additional Sources



Wells & Additional Sources



- |                                |                                    |
|--------------------------------|------------------------------------|
| ▲ Sites with Higher Elevation  | ▲ OGW Sites with Higher Elevation  |
| ■ Sites with Same Elevation    | ■ OGW Sites with Same Elevation    |
| ▼ Sites with Lower Elevation   | ▼ OGW Sites with Lower Elevation   |
| ○ Sites with Unknown Elevation | ● OGW Sites with Unknown Elevation |





# Wells and Additional Sources Summary

## Federal Sources

### Public Water Systems Violations and Enforcement Data

Map Key	PWS ID	Distance (ft)	Direction
2	CA0400056	167.60	SSE
2	CA0400005	167.60	SSE
25	CA0400158	4463.76	WNW
28	CA0400002	4717.08	SE
29	CA0409177	4781.64	WNW

### Safe Drinking Water Information System (SDWIS)

Map Key	PWS ID	Distance (ft)	Direction
2	CA0400056	167.60	SSE

### USGS National Water Information System

Map Key	Site Number	Distance (ft)	Direction
1	USGS-394425121524401	213.46	WSW
3	USGS-394422121525001	732.43	WSW
4	USGS-394417121524501	954.94	SSW
5	USGS-394439121524501	756.27	NNW
6	USGS-394418121524801	983.27	SW
11	USGS-394437121530001	1601.08	WNW
14	USGS-394424121515201	3040.33	E
15	USGS-394353121525201	3349.50	SSW
17	USGS-394442121515001	3438.66	ENE
23	USGS-394430121513701	4178.18	E
26	USGS-394300121510002	4509.96	SE
30	USGS-394520121525001	4827.27	N

### Wells from NWIS

Map Key	ID	Distance (ft)	Direction
No records found			

## State Sources

### Oil and Gas Wells

Map Key	ID	Distance (ft)	Direction
No records found			

### Periodic Groundwater Level Measurement Locations

Map Key	Site Code	Distance (ft)	Direction
16	397445N1218905W001	3421.24	WNW
20	397292N1218801W001	3882.73	S



## Wells and Additional Sources Summary

26	397314N1218651W001	4509.96	SE
26	397317N1218649W002	4509.96	SE
26	397317N1218649W003	4509.96	SE
26	397317N1218649W001	4509.96	SE
27	397309N1218655W001	4704.94	SE
31	397270N1218837W001	4978.88	SSW
31	397270N1218841W001	4978.88	SSW

### Well Completion Reports

Map Key	WCR No	Distance (ft)	Direction
7	WCR2019-003680	861.25	ENE
8	WCR2020-009245	1082.55	NE
9	WCR2022-008963	1353.43	SE
9	WCR2022-008966	1353.43	SE
9	WCR2022-008967	1353.43	SE
9	WCR2022-008968	1353.43	SE
9	WCR2022-008973	1353.43	SE
9	WCR2022-008962	1353.43	SE
9	WCR2022-008965	1353.43	SE
9	WCR2022-008969	1353.43	SE
10	WCR2019-005869	1464.76	NW
12	WCR1945-000268	2520.31	NE
12	WCR2003-009428	2520.31	NE
12	WCR1947-000640	2520.31	NE
12	WCR1946-000419	2520.31	NE
12	WCR1776-003014	2520.31	NE
12	WCR2002-009438	2520.31	NE
12	WCR2000-008525	2520.31	NE
12	WCR1967-000648	2520.31	NE
12	WCR1973-001959	2520.31	NE
12	WCR1972-001732	2520.31	NE
12	WCR1962-000791	2520.31	NE
12	WCR2004-009492	2520.31	NE
12	WCR2003-009538	2520.31	NE
12	WCR1977-006101	2520.31	NE
12	WCR1962-000907	2520.31	NE
12	WCR1959-000773	2520.31	NE
12	WCR1950-001041	2520.31	NE
12	WCR1973-001846	2520.31	NE
12	WCR1952-000783	2520.31	NE
12	WCR1950-001042	2520.31	NE
12	WCR1953-000953	2520.31	NE
12	WCR1960-001002	2520.31	NE
12	WCR1951-001064	2520.31	NE
12	WCR1984-005895	2520.31	NE
12	WCR1970-000884	2520.31	NE
12	WCR1981-005349	2520.31	NE
12	WCR1986-008697	2520.31	NE
12	WCR1990-015386	2520.31	NE
12	WCR1950-001044	2520.31	NE
12	WCR1986-008782	2520.31	NE
12	WCR1948-000613	2520.31	NE
12	WCR1959-000737	2520.31	NE
12	WCR1977-006110	2520.31	NE
12	WCR1776-002917	2520.31	NE
12	WCR1946-000417	2520.31	NE
12	WCR1984-005916	2520.31	NE
12	WCR1971-001372	2520.31	NE
12	WCR1951-001063	2520.31	NE
12	WCR2002-009682	2520.31	NE
12	WCR1963-000721	2520.31	NE
12	WCR2007-009006	2520.31	NE
12	WCR1966-000926	2520.31	NE



## Wells and Additional Sources Summary

12	WCR1963-000580	2520.31	NE
12	WCR1973-001685	2520.31	NE
12	WCR1958-000651	2520.31	NE
12	WCR1986-008599	2520.31	NE
12	WCR1963-000724	2520.31	NE
12	WCR1929-000063	2520.31	NE
12	WCR1959-000709	2520.31	NE
12	WCR1978-004382	2520.31	NE
12	WCR1932-000067	2520.31	NE
12	WCR1963-000615	2520.31	NE
12	WCR1953-000952	2520.31	NE
12	WCR1963-000740	2520.31	NE
12	WCR1973-001909	2520.31	NE
12	WCR1972-001615	2520.31	NE
12	WCR1963-000716	2520.31	NE
12	WCR1979-004304	2520.31	NE
12	WCR2003-009560	2520.31	NE
12	WCR1972-001707	2520.31	NE
12	WCR1984-005889	2520.31	NE
12	WCR1957-000825	2520.31	NE
12	WCR1927-000040	2520.31	NE
12	WCR1962-000816	2520.31	NE
12	WCR1968-000663	2520.31	NE
12	WCR1978-004533	2520.31	NE
12	WCR2000-008523	2520.31	NE
12	WCR1944-000206	2520.31	NE
12	WCR1954-001122	2520.31	NE
12	WCR2004-009500	2520.31	NE
12	WCR1956-000905	2520.31	NE
12	WCR2005-010961	2520.31	NE
12	WCR1974-001864	2520.31	NE
12	WCR1956-000903	2520.31	NE
12	WCR1971-001266	2520.31	NE
12	WCR1953-000954	2520.31	NE
12	WCR1966-000912	2520.31	NE
12	WCR1985-008288	2520.31	NE
12	WCR1996-007353	2520.31	NE
12	WCR1958-000660	2520.31	NE
12	WCR1939-000099	2520.31	NE
12	WCR1986-008585	2520.31	NE
12	WCR1980-005714	2520.31	NE
12	WCR1987-010173	2520.31	NE
12	WCR1972-001789	2520.31	NE
12	WCR1956-000837	2520.31	NE
12	WCR1960-000945	2520.31	NE
12	WCR1956-000882	2520.31	NE
12	WCR1963-000618	2520.31	NE
12	WCR1974-001731	2520.31	NE
12	WCR1977-006007	2520.31	NE
12	WCR1979-004350	2520.31	NE
12	WCR1981-005120	2520.31	NE
12	WCR2000-008524	2520.31	NE
12	WCR1981-005004	2520.31	NE
12	WCR1986-008575	2520.31	NE
12	WCR1966-000925	2520.31	NE
12	WCR1962-000793	2520.31	NE
12	WCR1959-000732	2520.31	NE
12	WCR1950-001040	2520.31	NE
12	WCR1951-001065	2520.31	NE
12	WCR1957-000848	2520.31	NE
12	WCR1970-000904	2520.31	NE
12	WCR1992-012665	2520.31	NE
12	WCR2002-009507	2520.31	NE
12	WCR2002-009506	2520.31	NE
12	WCR1960-000950	2520.31	NE
12	WCR1971-001267	2520.31	NE



## Wells and Additional Sources Summary

12	WCR1954-001138	2520.31	NE
12	WCR1962-000819	2520.31	NE
12	WCR1959-000722	2520.31	NE
12	WCR1967-000722	2520.31	NE
12	WCR1986-008553	2520.31	NE
12	WCR1947-000641	2520.31	NE
12	WCR2001-008950	2520.31	NE
12	WCR1963-000593	2520.31	NE
12	WCR1993-009125	2520.31	NE
12	WCR1957-000824	2520.31	NE
12	WCR1965-000539	2520.31	NE
12	WCR1976-003213	2520.31	NE
12	WCR1976-003291	2520.31	NE
12	WCR1951-001062	2520.31	NE
12	WCR1956-000838	2520.31	NE
12	WCR1963-000631	2520.31	NE
12	WCR1962-000863	2520.31	NE
12	WCR1946-000418	2520.31	NE
12	WCR2005-010670	2520.31	NE
12	WCR1973-001865	2520.31	NE
12	WCR1963-000671	2520.31	NE
12	WCR1959-000701	2520.31	NE
12	WCR1963-000718	2520.31	NE
12	WCR2005-010584	2520.31	NE
12	WCR1962-000789	2520.31	NE
12	WCR1978-004211	2520.31	NE
12	WCR1986-008584	2520.31	NE
12	WCR2003-009427	2520.31	NE
12	WCR1956-000878	2520.31	NE
12	WCR1993-008972	2520.31	NE
12	WCR1776-003042	2520.31	NE
12	WCR1971-001243	2520.31	NE
12	WCR1987-010142	2520.31	NE
12	WCR1963-000688	2520.31	NE
12	WCR1951-001067	2520.31	NE
12	WCR1963-000719	2520.31	NE
12	WCR2003-009447	2520.31	NE
12	WCR1977-006049	2520.31	NE
12	WCR1954-001172	2520.31	NE
12	WCR1986-008583	2520.31	NE
12	WCR1961-001143	2520.31	NE
12	WCR1951-001066	2520.31	NE
12	WCR2016-005261	2520.31	NE
12	WCR2003-009426	2520.31	NE
12	WCR1988-013289	2520.31	NE
12	WCR1955-001227	2520.31	NE
12	WCR1963-000596	2520.31	NE
12	WCR1956-000904	2520.31	NE
12	WCR1950-001043	2520.31	NE
12	WCR1961-001122	2520.31	NE
12	WCR1994-008719	2520.31	NE
12	WCR1961-001136	2520.31	NE
12	WCR1958-000663	2520.31	NE
12	WCR2002-009634	2520.31	NE
12	WCR1964-000760	2520.31	NE
13	WCR2002-009433	2946.91	SSE
13	WCR1965-000532	2946.91	SSE
13	WCR1990-015473	2946.91	SSE
13	WCR1982-004261	2946.91	SSE
13	WCR1944-000174	2946.91	SSE
13	WCR1969-000920	2946.91	SSE
13	WCR1997-007991	2946.91	SSE
13	WCR1963-000680	2946.91	SSE
13	WCR1959-000717	2946.91	SSE
13	WCR2007-008587	2946.91	SSE
13	WCR1964-000802	2946.91	SSE



## Wells and Additional Sources Summary

13	WCR1920-000029	2946.91	SSE
13	WCR1965-000569	2946.91	SSE
13	WCR1959-000739	2946.91	SSE
13	WCR1933-000070	2946.91	SSE
13	WCR1776-002968	2946.91	SSE
13	WCR2004-011114	2946.91	SSE
13	WCR2014-007202	2946.91	SSE
13	WCR1960-000943	2946.91	SSE
13	WCR1776-002990	2946.91	SSE
13	WCR1981-005057	2946.91	SSE
13	WCR1976-003106	2946.91	SSE
13	WCR1955-001169	2946.91	SSE
13	WCR1996-007336	2946.91	SSE
13	WCR1979-004241	2946.91	SSE
13	WCR2002-009432	2946.91	SSE
13	WCR1988-013386	2946.91	SSE
13	WCR1980-005741	2946.91	SSE
13	WCR1977-006346	2946.91	SSE
13	WCR1927-000029	2946.91	SSE
13	WCR1927-000027	2946.91	SSE
13	WCR1955-001153	2946.91	SSE
13	WCR1965-000570	2946.91	SSE
13	WCR1995-007954	2946.91	SSE
13	WCR1970-000831	2946.91	SSE
13	WCR1963-000681	2946.91	SSE
13	WCR1954-001126	2946.91	SSE
13	WCR2002-009437	2946.91	SSE
13	WCR1965-000531	2946.91	SSE
13	WCR1987-010273	2946.91	SSE
13	WCR1939-000090	2946.91	SSE
13	WCR2001-009141	2946.91	SSE
13	WCR1977-005938	2946.91	SSE
13	WCR1991-015299	2946.91	SSE
13	WCR2004-009507	2946.91	SSE
13	WCR2002-009562	2946.91	SSE
13	WCR1971-001371	2946.91	SSE
13	WCR1981-005000	2946.91	SSE
13	WCR1975-002024	2946.91	SSE
13	WCR1978-004230	2946.91	SSE
13	WCR1974-001903	2946.91	SSE
13	WCR1952-000717	2946.91	SSE
13	WCR1929-000053	2946.91	SSE
13	WCR1987-010287	2946.91	SSE
13	WCR2003-009288	2946.91	SSE
13	WCR1973-001986	2946.91	SSE
13	WCR1963-000524	2946.91	SSE
13	WCR1969-000897	2946.91	SSE
13	WCR1963-000745	2946.91	SSE
13	WCR1971-001370	2946.91	SSE
13	WCR1948-000521	2946.91	SSE
13	WCR1960-000946	2946.91	SSE
13	WCR1930-000070	2946.91	SSE
13	WCR1990-015579	2946.91	SSE
13	WCR1946-000344	2946.91	SSE
13	WCR1994-008816	2946.91	SSE
13	WCR1964-000801	2946.91	SSE
13	WCR1979-003919	2946.91	SSE
13	WCR1946-000345	2946.91	SSE
13	WCR1957-000837	2946.91	SSE
13	WCR1947-000513	2946.91	SSE
13	WCR1980-005851	2946.91	SSE
13	WCR2002-009681	2946.91	SSE
13	WCR1967-000639	2946.91	SSE
13	WCR1955-001139	2946.91	SSE
13	WCR1955-001131	2946.91	SSE
13	WCR1981-004999	2946.91	SSE



## Wells and Additional Sources Summary

13	WCR1964-000763	2946.91	SSE
13	WCR1976-003124	2946.91	SSE
13	WCR1957-000864	2946.91	SSE
13	WCR1975-001875	2946.91	SSE
13	WCR1992-012783	2946.91	SSE
13	WCR2007-008588	2946.91	SSE
13	WCR1912-000031	2946.91	SSE
13	WCR1974-001861	2946.91	SSE
13	WCR1992-012554	2946.91	SSE
13	WCR1993-008983	2946.91	SSE
13	WCR1971-001414	2946.91	SSE
13	WCR1962-000847	2946.91	SSE
13	WCR1977-006054	2946.91	SSE
13	WCR1961-001133	2946.91	SSE
13	WCR1970-000883	2946.91	SSE
13	WCR1932-000058	2946.91	SSE
13	WCR2008-007831	2946.91	SSE
13	WCR1999-007971	2946.91	SSE
13	WCR1958-000649	2946.91	SSE
13	WCR1962-000734	2946.91	SSE
13	WCR1966-000975	2946.91	SSE
13	WCR1948-000522	2946.91	SSE
13	WCR1993-009112	2946.91	SSE
13	WCR1979-003941	2946.91	SSE
13	WCR1973-001878	2946.91	SSE
13	WCR1920-000030	2946.91	SSE
13	WCR1927-000028	2946.91	SSE
13	WCR1946-000343	2946.91	SSE
13	WCR1972-001733	2946.91	SSE
13	WCR1980-006192	2946.91	SSE
13	WCR1993-009135	2946.91	SSE
13	WCR1955-001196	2946.91	SSE
13	WCR1977-006229	2946.91	SSE
13	WCR1967-000644	2946.91	SSE
13	WCR1984-005747	2946.91	SSE
13	WCR1972-001782	2946.91	SSE
13	WCR2001-009142	2946.91	SSE
13	WCR1970-000860	2946.91	SSE
13	WCR1945-000212	2946.91	SSE
13	WCR1959-000741	2946.91	SSE
13	WCR1993-008933	2946.91	SSE
13	WCR1984-005901	2946.91	SSE
13	WCR1942-000160	2946.91	SSE
13	WCR1975-001885	2946.91	SSE
13	WCR1972-001720	2946.91	SSE
13	WCR1926-000025	2946.91	SSE
13	WCR1963-000661	2946.91	SSE
13	WCR1955-001209	2946.91	SSE
13	WCR1975-002008	2946.91	SSE
13	WCR2003-009274	2946.91	SSE
13	WCR1989-014702	2946.91	SSE
13	WCR1963-000676	2946.91	SSE
13	WCR1955-001208	2946.91	SSE
13	WCR1955-001195	2946.91	SSE
13	WCR1986-008579	2946.91	SSE
13	WCR2003-009289	2946.91	SSE
13	WCR1995-007953	2946.91	SSE
13	WCR1992-012732	2946.91	SSE
13	WCR1964-000757	2946.91	SSE
13	WCR1955-001221	2946.91	SSE
13	WCR1998-007355	2946.91	SSE
13	WCR1989-014604	2946.91	SSE
13	WCR1981-005380	2946.91	SSE
13	WCR1989-014605	2946.91	SSE
13	WCR1962-000836	2946.91	SSE
13	WCR1953-000858	2946.91	SSE



## Wells and Additional Sources Summary

13	WCR1989-014748	2946.91	SSE
13	WCR1960-001021	2946.91	SSE
13	WCR1988-013297	2946.91	SSE
18	WCR1946-000414	3744.54	WNW
18	WCR1963-000603	3744.54	WNW
18	WCR1981-005091	3744.54	WNW
18	WCR1974-001832	3744.54	WNW
18	WCR1977-006065	3744.54	WNW
18	WCR1984-005727	3744.54	WNW
18	WCR1987-010311	3744.54	WNW
18	WCR2001-008948	3744.54	WNW
18	WCR1961-001180	3744.54	WNW
18	WCR1957-000861	3744.54	WNW
18	WCR1968-000672	3744.54	WNW
18	WCR1983-004670	3744.54	WNW
18	WCR1962-000831	3744.54	WNW
18	WCR1950-001036	3744.54	WNW
18	WCR1776-002964	3744.54	WNW
18	WCR1949-000250	3744.54	WNW
18	WCR1973-002013	3744.54	WNW
18	WCR2003-009511	3744.54	WNW
18	WCR1952-000782	3744.54	WNW
18	WCR1971-001398	3744.54	WNW
18	WCR1951-001056	3744.54	WNW
18	WCR1776-003066	3744.54	WNW
18	WCR1992-012591	3744.54	WNW
18	WCR1978-004329	3744.54	WNW
18	WCR1983-004756	3744.54	WNW
18	WCR2001-009209	3744.54	WNW
18	WCR1991-015346	3744.54	WNW
18	WCR1980-006059	3744.54	WNW
18	WCR1969-000823	3744.54	WNW
18	WCR1969-000909	3744.54	WNW
18	WCR1938-000093	3744.54	WNW
18	WCR2006-007931	3744.54	WNW
18	WCR1975-001903	3744.54	WNW
18	WCR1958-000643	3744.54	WNW
18	WCR1776-003059	3744.54	WNW
18	WCR1975-001892	3744.54	WNW
18	WCR1981-005094	3744.54	WNW
18	WCR1947-000635	3744.54	WNW
18	WCR1973-002008	3744.54	WNW
18	WCR1957-000862	3744.54	WNW
18	WCR2009-007598	3744.54	WNW
18	WCR2002-009645	3744.54	WNW
18	WCR1928-000045	3744.54	WNW
18	WCR1976-003179	3744.54	WNW
18	WCR2003-009276	3744.54	WNW
18	WCR2004-009439	3744.54	WNW
18	WCR1961-001138	3744.54	WNW
18	WCR1958-000648	3744.54	WNW
18	WCR1981-005096	3744.54	WNW
18	WCR1960-001016	3744.54	WNW
18	WCR1946-000413	3744.54	WNW
18	WCR1932-000066	3744.54	WNW
18	WCR1939-000098	3744.54	WNW
18	WCR1962-000760	3744.54	WNW
18	WCR1963-000620	3744.54	WNW
18	WCR1957-000903	3744.54	WNW
18	WCR1955-001145	3744.54	WNW
18	WCR1975-001870	3744.54	WNW
18	WCR1962-000762	3744.54	WNW
18	WCR1963-000605	3744.54	WNW
18	WCR1981-005381	3744.54	WNW
18	WCR2010-008776	3744.54	WNW
18	WCR1962-000761	3744.54	WNW



## Wells and Additional Sources Summary

18	WCR1965-000559	3744.54	WNW
18	WCR1955-001133	3744.54	WNW
18	WCR1947-000634	3744.54	WNW
18	WCR1984-005733	3744.54	WNW
18	WCR1954-001121	3744.54	WNW
18	WCR1989-014640	3744.54	WNW
18	WCR2000-008406	3744.54	WNW
18	WCR1958-000630	3744.54	WNW
18	WCR2003-009524	3744.54	WNW
18	WCR1983-004591	3744.54	WNW
18	WCR1986-008607	3744.54	WNW
18	WCR1989-014652	3744.54	WNW
18	WCR1984-005726	3744.54	WNW
18	WCR1980-006190	3744.54	WNW
18	WCR1995-007920	3744.54	WNW
18	WCR1932-000065	3744.54	WNW
18	WCR1956-000822	3744.54	WNW
18	WCR2006-007727	3744.54	WNW
18	WCR1943-000110	3744.54	WNW
18	WCR1996-007330	3744.54	WNW
18	WCR1977-006350	3744.54	WNW
18	WCR1984-005701	3744.54	WNW
18	WCR1998-007379	3744.54	WNW
18	WCR1950-001039	3744.54	WNW
18	WCR1941-000203	3744.54	WNW
18	WCR2010-007971	3744.54	WNW
18	WCR1974-001811	3744.54	WNW
18	WCR1947-000633	3744.54	WNW
18	WCR1995-007919	3744.54	WNW
18	WCR1999-008162	3744.54	WNW
18	WCR1974-001851	3744.54	WNW
18	WCR1966-000971	3744.54	WNW
18	WCR2004-009494	3744.54	WNW
18	WCR2000-008324	3744.54	WNW
18	WCR1995-007964	3744.54	WNW
18	WCR2014-006460	3744.54	WNW
18	WCR1962-000916	3744.54	WNW
18	WCR1929-000062	3744.54	WNW
18	WCR1933-000075	3744.54	WNW
18	WCR1947-000632	3744.54	WNW
18	WCR1996-007114	3744.54	WNW
18	WCR1999-008049	3744.54	WNW
18	WCR1963-000673	3744.54	WNW
18	WCR1954-001169	3744.54	WNW
18	WCR2003-011277	3744.54	WNW
18	WCR1957-000818	3744.54	WNW
18	WCR2000-008316	3744.54	WNW
18	WCR1933-000077	3744.54	WNW
18	WCR1991-015314	3744.54	WNW
18	WCR1962-000859	3744.54	WNW
18	WCR1988-013589	3744.54	WNW
18	WCR1993-009134	3744.54	WNW
18	WCR1963-000600	3744.54	WNW
18	WCR1957-000902	3744.54	WNW
18	WCR2016-005259	3744.54	WNW
18	WCR1964-000758	3744.54	WNW
18	WCR1955-001127	3744.54	WNW
18	WCR1948-000608	3744.54	WNW
18	WCR1946-000415	3744.54	WNW
18	WCR1963-000667	3744.54	WNW
18	WCR1960-001010	3744.54	WNW
18	WCR1957-000841	3744.54	WNW
18	WCR1958-000622	3744.54	WNW
18	WCR1947-000631	3744.54	WNW
18	WCR1977-006412	3744.54	WNW
18	WCR1776-003052	3744.54	WNW



## Wells and Additional Sources Summary

18	WCR1980-006046	3744.54	WNW
18	WCR1945-000267	3744.54	WNW
18	WCR1962-000905	3744.54	WNW
18	WCR1973-001950	3744.54	WNW
18	WCR1963-000606	3744.54	WNW
18	WCR1957-000819	3744.54	WNW
18	WCR1951-001055	3744.54	WNW
18	WCR2000-008309	3744.54	WNW
18	WCR1977-006248	3744.54	WNW
18	WCR1951-001061	3744.54	WNW
18	WCR1933-000076	3744.54	WNW
18	WCR1970-000866	3744.54	WNW
18	WCR2009-007599	3744.54	WNW
18	WCR1959-000724	3744.54	WNW
18	WCR1971-001399	3744.54	WNW
18	WCR1987-010122	3744.54	WNW
18	WCR1983-004578	3744.54	WNW
18	WCR1987-010123	3744.54	WNW
18	WCR1980-006102	3744.54	WNW
18	WCR1986-008590	3744.54	WNW
18	WCR1947-000639	3744.54	WNW
18	WCR1990-015530	3744.54	WNW
18	WCR1944-000205	3744.54	WNW
18	WCR1984-005887	3744.54	WNW
18	WCR1962-000827	3744.54	WNW
18	WCR1953-000951	3744.54	WNW
18	WCR1962-000906	3744.54	WNW
18	WCR1959-000723	3744.54	WNW
18	WCR1982-004214	3744.54	WNW
18	WCR1959-000676	3744.54	WNW
18	WCR1984-005846	3744.54	WNW
18	WCR1976-003350	3744.54	WNW
19	WCR2017-003999	3723.33	NNW
21	WCR2022-014566	4302.40	SSW
22	WCR1982-004192	4259.16	SW
22	WCR1998-007352	4259.16	SW
22	WCR1987-010168	4259.16	SW
22	WCR1776-002934	4259.16	SW
22	WCR2004-009442	4259.16	SW
22	WCR1962-000794	4259.16	SW
22	WCR1989-014589	4259.16	SW
22	WCR1954-001082	4259.16	SW
22	WCR1912-000026	4259.16	SW
22	WCR1982-004139	4259.16	SW
22	WCR1947-000514	4259.16	SW
22	WCR1947-000516	4259.16	SW
22	WCR2004-009443	4259.16	SW
22	WCR1962-000818	4259.16	SW
22	WCR1990-015716	4259.16	SW
22	WCR1993-009114	4259.16	SW
22	WCR1994-008726	4259.16	SW
22	WCR1971-001394	4259.16	SW
22	WCR1966-000923	4259.16	SW
22	WCR1947-000515	4259.16	SW
22	WCR1988-013269	4259.16	SW
22	WCR1958-000638	4259.16	SW
22	WCR1951-000973	4259.16	SW
22	WCR1969-000882	4259.16	SW
22	WCR1978-004375	4259.16	SW
22	WCR1978-004504	4259.16	SW
22	WCR1998-007377	4259.16	SW
22	WCR1931-000058	4259.16	SW
22	WCR1981-005121	4259.16	SW
22	WCR1974-001840	4259.16	SW
22	WCR1950-000979	4259.16	SW
22	WCR1979-003995	4259.16	SW



## Wells and Additional Sources Summary

22	WCR2007-008104	4259.16	SW
22	WCR1965-000580	4259.16	SW
22	WCR1971-001368	4259.16	SW
22	WCR1950-000978	4259.16	SW
22	WCR1988-013505	4259.16	SW
22	WCR1984-005740	4259.16	SW
22	WCR1931-000059	4259.16	SW
22	WCR1972-001775	4259.16	SW
22	WCR1962-000817	4259.16	SW
22	WCR2014-006529	4259.16	SW
22	WCR1931-000060	4259.16	SW
22	WCR1966-000941	4259.16	SW
22	WCR1927-000030	4259.16	SW
22	WCR1972-001643	4259.16	SW
22	WCR1951-000974	4259.16	SW
22	WCR1952-000719	4259.16	SW
22	WCR2004-009440	4259.16	SW
22	WCR1959-000719	4259.16	SW
22	WCR1948-000523	4259.16	SW
22	WCR1957-000852	4259.16	SW
22	WCR1971-001357	4259.16	SW
22	WCR1974-001727	4259.16	SW
22	WCR1978-004225	4259.16	SW
22	WCR1987-010185	4259.16	SW
22	WCR1996-007350	4259.16	SW
22	WCR2004-009312	4259.16	SW
22	WCR1952-000718	4259.16	SW
22	WCR1977-006014	4259.16	SW
22	WCR1976-003175	4259.16	SW
22	WCR1990-015528	4259.16	SW
22	WCR2008-008129	4259.16	SW
22	WCR1937-000126	4259.16	SW
22	WCR1980-006026	4259.16	SW
22	WCR1954-001077	4259.16	SW
22	WCR1978-004398	4259.16	SW
22	WCR1962-000824	4259.16	SW
22	WCR1990-015725	4259.16	SW
22	WCR1962-000787	4259.16	SW
22	WCR1978-004595	4259.16	SW
22	WCR1977-006339	4259.16	SW
22	WCR2004-009441	4259.16	SW
24	WCR2020-012893	4343.44	W
30	WCR2016-007839	4827.27	N
32	WCR2017-006111	4982.25	N



## Wells and Additional Sources Detail Report

### Public Water Systems Violations and Enforcement Data

Map Key	Direction	Distance (mi)	Distance (ft)	Elevation (ft)	DB
2	SSE	0.03	167.60	173.38	PWSV

Address Line 2: 2165 NORD AVE 10  
State Code: CA  
Zip Code: 95926  
City Name: CHICO  
Address Line 1: LEWIS EVERETT  
PWS ID: CA0400056  
PWS Type Code: CWS  
PWS Type Description: Community Water System  
Primary Source Code: GW  
Primary Source Desc: Groundwater  
PWS Activity Code: I  
PWS Activity Description: Inactive  
PWS Deactivation Date: 04/10/2005  
Phone Number:

--Details--

Population Served Count: 64  
City Served:  
County Served:  
State Served: CA  
Zip Code Served:

Map Key	Direction	Distance (mi)	Distance (ft)	Elevation (ft)	DB
2	SSE	0.03	167.60	173.38	PWSV

Address Line 2:  
State Code: CA  
Zip Code: 95969  
City Name: Chico  
Address Line 1: 2165 Nord Ave. Ste 10  
PWS ID: CA0400005  
PWS Type Code: CWS  
PWS Type Description: Community Water System  
Primary Source Code: GW  
Primary Source Desc: Groundwater  
PWS Activity Code: N  
PWS Activity Description: Non-public  
PWS Deactivation Date: 06/01/2015  
Phone Number: 5308915221



## Wells and Additional Sources Detail Report

--Details--

Population Served Count: 161  
City Served:  
County Served: Butte  
State Served: CA  
Zip Code Served:

Map Key	Direction	Distance (mi)	Distance (ft)	Elevation (ft)	DB
25	WNW	0.85	4,463.76	163.36	PWSV

Address Line 2: SUITE 1  
State Code: CA  
Zip Code: 95973  
City Name: CHICO  
Address Line 1: 2961 HWY. 32  
PWS ID: CA0400158  
PWS Type Code: NTNCWS  
PWS Type Description: Non-Transient Non-Community Water System  
Primary Source Code: GW  
Primary Source Desc: Groundwater  
PWS Activity Code: A  
PWS Activity Description: Active  
PWS Deactivation Date:  
Phone Number: 530-891-0678

--Details--

Population Served Count: 51  
City Served:  
County Served: Butte  
State Served: CA  
Zip Code Served:

Map Key	Direction	Distance (mi)	Distance (ft)	Elevation (ft)	DB
28	SE	0.89	4,717.08	179.17	PWSV

Address Line 2: 1212 WEST SACRAMENTO AVENUE  
State Code: CA  
Zip Code: 95926  
City Name: CHICO  
Address Line 1:  
PWS ID: CA0400002  
PWS Type Code: CWS  
PWS Type Description: Community Water System  
Primary Source Code: GW  
Primary Source Desc: Groundwater  
PWS Activity Code: I



## Wells and Additional Sources Detail Report

PWS Activity Description: Inactive  
PWS Deactivation Date: 01/09/1982  
Phone Number:

--Details--

Population Served Count: 350  
City Served:  
County Served:  
State Served: CA  
Zip Code Served:

Map Key	Direction	Distance (mi)	Distance (ft)	Elevation (ft)	DB
29	WNW	0.91	4,781.64	162.36	PWSV

Address Line 2:  
State Code: CA  
Zip Code: 95973  
City Name: CHICO  
Address Line 1: 2990 HWY 32 STE 100  
PWS ID: CA0409177  
PWS Type Code: NTNCWS  
PWS Type Description: Non-Transient Non-Community Water System  
Primary Source Code: GW  
Primary Source Desc: Groundwater  
PWS Activity Code: A  
PWS Activity Description: Active  
PWS Deactivation Date:  
Phone Number: 530-894-3924

--Details--

Population Served Count: 30  
City Served:  
County Served: Butte  
State Served: CA  
Zip Code Served:

### Safe Drinking Water Information System (SDWIS)

Map Key	Direction	Distance (mi)	Distance (ft)	Elevation (ft)	DB
2	SSE	0.03	167.60	173.38	SDWIS

PWS ID: CA0400056  
PWS Type: Community water system  
No of Facilities: 1  
No of Violations: 7  
No of Site Visits: 0  
Cities Served: -



## Wells and Additional Sources Detail Report

Counties Served: -  
Population Served Count: 64  
Primacy Agency: California  
EPA Region: Region 9

### USGS National Water Information System

Map Key	Direction	Distance (mi)	Distance (ft)	Elevation (ft)	DB
1	WSW	0.04	213.46	172.36	FED USGS

Reporting Agency: USGS California Water Science Center  
Site Number: USGS-394425121524401  
Station Name: 022N001E21N001M  
Site Type: Well  
Latitude: 39.74016080000000  
Longitude: -121.87997830000000  
Date Drilled: 19620101  
Well Depth: 85.0  
Well Depth Unit: ft  
Well Hole Depth: 178  
W Hole Depth Unit: ft  
Formation Type:

Map Key	Direction	Distance (mi)	Distance (ft)	Elevation (ft)	DB
3	WSW	0.14	732.43	171.36	FED USGS

Reporting Agency: USGS California Water Science Center  
Site Number: USGS-394422121525001  
Station Name: 022N001E280003M  
Site Type: Well  
Latitude: 39.73932746000000  
Longitude: -121.88164500000000  
Date Drilled: 19740801  
Well Depth: 88.0  
Well Depth Unit: ft  
Well Hole Depth: 157  
W Hole Depth Unit: ft  
Formation Type:

Map Key	Direction	Distance (mi)	Distance (ft)	Elevation (ft)	DB
4	SSW	0.18	954.94	170.36	FED USGS

Reporting Agency: USGS California Water Science Center  
Site Number: USGS-394417121524501  
Station Name: 022N001E28D002M  
Site Type: Well



## Wells and Additional Sources Detail Report

Latitude: 39.73793860000000  
Longitude: -121.8802560000000  
Date Drilled: 19671020  
Well Depth: 60  
Well Depth Unit: ft  
Well Hole Depth: 118  
W Hole Depth Unit: ft  
Formation Type:

Map Key	Direction	Distance (mi)	Distance (ft)	Elevation (ft)	DB
5	NNW	0.14	756.27	176.85	FED USGS

Reporting Agency: USGS California Water Science Center  
Site Number: USGS-394439121524501  
Station Name: 022N001E21M001M  
Site Type: Well  
Latitude: 39.74404965000000  
Longitude: -121.8802561000000  
Date Drilled: 19730101  
Well Depth: 530  
Well Depth Unit: ft  
Well Hole Depth:  
W Hole Depth Unit:  
Formation Type:

Map Key	Direction	Distance (mi)	Distance (ft)	Elevation (ft)	DB
6	SW	0.19	983.27	170.36	FED USGS

Reporting Agency: USGS California Water Science Center  
Site Number: USGS-394418121524801  
Station Name: 022N001E28D001M  
Site Type: Well  
Latitude: 39.73821637000000  
Longitude: -121.8810894000000  
Date Drilled: 19650206  
Well Depth: 72  
Well Depth Unit: ft  
Well Hole Depth: 160  
W Hole Depth Unit: ft  
Formation Type:

Map Key	Direction	Distance (mi)	Distance (ft)	Elevation (ft)	DB
11	WNW	0.30	1,601.08	175.42	FED USGS

Reporting Agency: USGS California Water Science Center



## Wells and Additional Sources Detail Report

Site Number: USGS-394437121530001  
 Station Name: 022N001E20J001M  
 Site Type: Well  
 Latitude: 39.74349407000000  
 Longitude: -121.8844228000000  
 Date Drilled: 19690128  
 Well Depth: 64  
 Well Depth Unit: ft  
 Well Hole Depth: 85  
 W Hole Depth Unit: ft  
 Formation Type:

Map Key	Direction	Distance (mi)	Distance (ft)	Elevation (ft)	DB
14	E	0.58	3,040.33	181.33	FED USGS

Reporting Agency: USGS California Water Science Center  
 Site Number: USGS-394424121515201  
 Station Name: 022N001E21R001M  
 Site Type: Well  
 Latitude: 39.73988310000000  
 Longitude: -121.8655337000000  
 Date Drilled: 19680523  
 Well Depth: 90  
 Well Depth Unit: ft  
 Well Hole Depth: 200  
 W Hole Depth Unit: ft  
 Formation Type:

Map Key	Direction	Distance (mi)	Distance (ft)	Elevation (ft)	DB
15	SSW	0.63	3,349.50	165.36	FED USGS

Reporting Agency: USGS California Water Science Center  
 Site Number: USGS-394353121525201  
 Station Name: 022N001E29J001M  
 Site Type: Well  
 Latitude: 39.73127198000000  
 Longitude: -121.8822005000000  
 Date Drilled: 19690611  
 Well Depth: 60  
 Well Depth Unit: ft  
 Well Hole Depth: 102  
 W Hole Depth Unit: ft  
 Formation Type:

Map Key	Direction	Distance (mi)	Distance (ft)	Elevation (ft)	DB
17	ENE	0.65	3,438.66	182.73	FED USGS



## Wells and Additional Sources Detail Report

Reporting Agency: USGS California Water Science Center  
Site Number: USGS-394442121515001  
Station Name: 022N001E21J001M  
Site Type: Well  
Latitude: 39.74488309000000  
Longitude: -121.8649782000000  
Date Drilled: 19660218  
Well Depth: 96  
Well Depth Unit: ft  
Well Hole Depth: 130  
W Hole Depth Unit: ft  
Formation Type:

Map Key	Direction	Distance (mi)	Distance (ft)	Elevation (ft)	DB
23	E	0.79	4,178.18	185.33	FED USGS

Reporting Agency: USGS California Water Science Center  
Site Number: USGS-394430121513701  
Station Name: 022N001E22N001M  
Site Type: Well  
Latitude: 39.74154980000000  
Longitude: -121.8613670000000  
Date Drilled: 19620616  
Well Depth: 60  
Well Depth Unit: ft  
Well Hole Depth: 108  
W Hole Depth Unit: ft  
Formation Type:

Map Key	Direction	Distance (mi)	Distance (ft)	Elevation (ft)	DB
26	SE	0.85	4,509.96	179.39	FED USGS

Reporting Agency: USGS California Water Science Center  
Site Number: USGS-394300121510002  
Station Name: 022N001E28J001M  
Site Type: Well  
Latitude: 39.73172220000000  
Longitude: -121.8650000000000  
Date Drilled: 19550214  
Well Depth: 650  
Well Depth Unit: ft  
Well Hole Depth: 948  
W Hole Depth Unit: ft  
Formation Type:



## Wells and Additional Sources Detail Report

Map Key	Direction	Distance (mi)	Distance (ft)	Elevation (ft)	DB
30	N	0.91	4,827.27	172.36	FED USGS

Reporting Agency: USGS California Water Science Center  
 Site Number: USGS-394520121525001  
 Station Name: 022N001E16N001M  
 Site Type: Well  
 Latitude: 39.75547220000000  
 Longitude: -121.8806667000000  
 Date Drilled: 20161004  
 Well Depth: 200  
 Well Depth Unit: ft  
 Well Hole Depth: 202  
 W Hole Depth Unit: ft  
 Formation Type:

### Periodic Groundwater Level Measurement Locations

Map Key	Direction	Distance (mi)	Distance (ft)	Elevation (ft)	DB
16	WNW	0.65	3,421.24	168.36	MONITOR WELLS

Station ID:	19214	Basin Region Code:	5
Site Code:	397445N1218905W001	Basin Region Desc:	Sacramento River
State Well No:	22N01E20K001M	Basin Region Actv:	Y
WCR No:		Basin Region Order:	5
Well Depth:	110	WLM Method:	
Well Use:	Residential	WLM Accuracy:	
Monitoring Program:	SGMA	GSE Accuracy:	5 ft.
RPE:	168.34	GSE Method:	USGS quad
Basin ID:		County Name:	Butte
Basin Code:	5-021.57	Latitude:	39.7445
Basin Name:	Vina	Longitude:	-121.891
Well Name:	BMO 22N01E20K001M		
Well Type:	Single Well		
Ground Surface Elevation:	167.84		

Map Key	Direction	Distance (mi)	Distance (ft)	Elevation (ft)	DB
20	S	0.74	3,882.73	167.36	MONITOR WELLS

Station ID:	19349	Basin Region Code:	5
Site Code:	397292N1218801W001	Basin Region Desc:	Sacramento River
State Well No:	22N01E28M001M	Basin Region Actv:	Y
WCR No:		Basin Region Order:	5
Well Depth:	86	WLM Method:	
Well Use:	Residential	WLM Accuracy:	



## Wells and Additional Sources Detail Report

Monitoring Program:	VOLUNTARY	GSE Accuracy:	Unknown
RPE:	168.34	GSE Method:	Unknown
Basin ID:		County Name:	Butte
Basin Code:	5-021.57	Latitude:	39.7292
Basin Name:	Vina	Longitude:	-121.88
Well Name:			
Well Type:	Unknown		
Ground Surface Elevation:	167.34		

Map Key	Direction	Distance (mi)	Distance (ft)	Elevation (ft)	DB
26	SE	0.85	4,509.96	179.39	MONITOR WELLS

Station ID:	35691	Basin Region Code:	5
Site Code:	397314N1218651W001	Basin Region Desc:	Sacramento River
State Well No:	22N01E28J002M	Basin Region Actv:	Y
WCR No:	USBR	Basin Region Order:	5
Well Depth:	70	WLM Method:	
Well Use:	Observation	WLM Accuracy:	
Monitoring Program:	VOLUNTARY	GSE Accuracy:	10 ft.
RPE:	181.74	GSE Method:	USGS quad
Basin ID:		County Name:	Butte
Basin Code:	5-021.57	Latitude:	39.7317
Basin Name:	Vina	Longitude:	-121.865
Well Name:	22N01E28J002M		
Well Type:	Part of a nested/multi-completion well		
Ground Surface Elevation:	181.44		

Map Key	Direction	Distance (mi)	Distance (ft)	Elevation (ft)	DB
26	SE	0.85	4,509.96	179.39	MONITOR WELLS

Station ID:	19346	Basin Region Code:	5
Site Code:	397317N1218649W002	Basin Region Desc:	Sacramento River
State Well No:	22N01E28J003M	Basin Region Actv:	Y
WCR No:	USBR	Basin Region Order:	5
Well Depth:	320	WLM Method:	
Well Use:	Observation	WLM Accuracy:	
Monitoring Program:	SGMA	GSE Accuracy:	0.1 ft.
RPE:	179.79	GSE Method:	Surveyed to a benchmark
Basin ID:		County Name:	Butte
Basin Code:	5-021.57	Latitude:	39.7317
Basin Name:	Vina	Longitude:	-121.865
Well Name:	BMO 22N01E28J003M		
Well Type:	Part of a nested/multi-completion well		
Ground Surface Elevation:	178.29		

Map Key	Direction	Distance (mi)	Distance (ft)	Elevation (ft)	DB
---------	-----------	---------------	---------------	----------------	----



## Wells and Additional Sources Detail Report

**26**                      SE                      0.85                      4,509.96                      179.39                      MONITOR WELLS

Station ID:	19347	Basin Region Code:	5
Site Code:	397317N1218649W003	Basin Region Desc:	Sacramento River
State Well No:	22N01E28J005M	Basin Region Actv:	Y
WCR No:	USBR	Basin Region Order:	5
Well Depth:	948	WLM Method:	
Well Use:	Observation	WLM Accuracy:	
Monitoring Program:	SGMA	GSE Accuracy:	Unknown
RPE:	179.79	GSE Method:	Unknown
Basin ID:		County Name:	Butte
Basin Code:	5-021.57	Latitude:	39.7317
Basin Name:	Vina	Longitude:	-121.865
Well Name:	BMO 22N01E28J005M		
Well Type:	Part of a nested/multi-completion well		
Ground Surface Elevation:	178.89		

Map Key	Direction	Distance (mi)	Distance (ft)	Elevation (ft)	DB
<b>26</b>	SE	0.85	4,509.96	179.39	MONITOR WELLS

Station ID:	19345	Basin Region Code:	5
Site Code:	397317N1218649W001	Basin Region Desc:	Sacramento River
State Well No:	22N01E28J001M	Basin Region Actv:	Y
WCR No:	USBR	Basin Region Order:	5
Well Depth:	660	WLM Method:	
Well Use:	Observation	WLM Accuracy:	
Monitoring Program:	SGMA	GSE Accuracy:	Unknown
RPE:	180.67	GSE Method:	Unknown
Basin ID:		County Name:	Butte
Basin Code:	5-021.57	Latitude:	39.7317
Basin Name:	Vina	Longitude:	-121.865
Well Name:	BMO 22N01E28J001M		
Well Type:	Part of a nested/multi-completion well		
Ground Surface Elevation:	178.87		

Map Key	Direction	Distance (mi)	Distance (ft)	Elevation (ft)	DB
<b>27</b>	SE	0.89	4,704.94	178.33	MONITOR WELLS

Station ID:	19348	Basin Region Code:	5
Site Code:	397309N1218655W001	Basin Region Desc:	Sacramento River
State Well No:	22N01E28J006M	Basin Region Actv:	Y
WCR No:	NONE	Basin Region Order:	5
Well Depth:		WLM Method:	
Well Use:	Residential	WLM Accuracy:	
Monitoring Program:	VOLUNTARY	GSE Accuracy:	Unknown



## Wells and Additional Sources Detail Report

RPE:	179.33	GSE Method:	Unknown
Basin ID:		County Name:	Butte
Basin Code:	5-021.57	Latitude:	39.7309
Basin Name:	Vina	Longitude:	-121.865
Well Name:			
Well Type:	Unknown		
Ground Surface Elevation:	178.33		

Map Key	Direction	Distance (mi)	Distance (ft)	Elevation (ft)	DB
31	SSW	0.94	4,978.88	161.85	MONITOR WELLS

Station ID:	19354	Basin Region Code:	5
Site Code:	397270N1218837W001	Basin Region Desc:	Sacramento River
State Well No:	22N01E29R002M	Basin Region Actv:	Y
WCR No:	8727	Basin Region Order:	5
Well Depth:	620	WLM Method:	
Well Use:	Irrigation	WLM Accuracy:	
Monitoring Program:	VOLUNTARY	GSE Accuracy:	Unknown
RPE:	163.74	GSE Method:	Unknown
Basin ID:		County Name:	Butte
Basin Code:	5-021.58	Latitude:	39.727
Basin Name:	West Butte	Longitude:	-121.884
Well Name:			
Well Type:	Unknown		
Ground Surface Elevation:	163.14		

Map Key	Direction	Distance (mi)	Distance (ft)	Elevation (ft)	DB
31	SSW	0.94	4,978.88	161.85	MONITOR WELLS

Station ID:	19353	Basin Region Code:	5
Site Code:	397270N1218841W001	Basin Region Desc:	Sacramento River
State Well No:	22N01E29R001M	Basin Region Actv:	Y
WCR No:	USGS	Basin Region Order:	5
Well Depth:		WLM Method:	
Well Use:	Irrigation	WLM Accuracy:	
Monitoring Program:	CASGEM	GSE Accuracy:	0.1 ft.
RPE:	163.74	GSE Method:	Surveyed to a benchmark
Basin ID:		County Name:	Butte
Basin Code:	5-021.57	Latitude:	39.727
Basin Name:	Vina	Longitude:	-121.884
Well Name:	BMO 22N01E29R001M		
Well Type:	Single Well		
Ground Surface Elevation:	163.74		

### Well Completion Reports

Map Key	Direction	Distance (mi)	Distance (ft)	Elevation (ft)	DB
---------	-----------	---------------	---------------	----------------	----



## Wells and Additional Sources Detail Report

7 ENE 0.16 861.25 177.33 WATER WELLS

WCR No: WCR2019-003680 Decimal Lat(OSWCR): 39.742398  
 Decimal Latitude: 39.742398 Decim Long(OSWCR): -121.873608  
 Decimal Longitude: -121.873608  
 Location: 1276 W 12th ST  
 City: Chico  
 County: Butte  
 Location(OSWCR): 1276 W 12th ST  
 City(OSWCR): Chico  
 County(OSWCR): Butte  
 Original Source: California Department of Water Resources - OSWCR(Well Numbers); California Department of Water Resources - Well Completion Reports

**Map Key Direction Distance (mi) Distance (ft) Elevation (ft) DB**

8 NE 0.21 1,082.55 174.41 WATER WELLS

WCR No: WCR2020-009245 Decimal Lat(OSWCR): 39.744  
 Decimal Latitude: 39.744 Decim Long(OSWCR): -121.8749  
 Decimal Longitude: -121.8749  
 Location: 30 Guynn Bridge CT  
 City: Chico  
 County: Butte  
 Location(OSWCR): 30 Guynn Bridge CT  
 City(OSWCR): Chico  
 County(OSWCR): Butte  
 Original Source: California Department of Water Resources - OSWCR(Well Numbers); California Department of Water Resources - Well Completion Reports

**Map Key Direction Distance (mi) Distance (ft) Elevation (ft) DB**

9 SE 0.26 1,353.43 174.33 WATER WELLS

WCR No: WCR2022-008963 Decimal Lat(OSWCR):  
 Decimal Latitude: 39.7378599 Decim Long(OSWCR):  
 Decimal Longitude: -121.8730899  
 Location: 330 Nord AVE  
 City: Chico  
 County: Butte  
 Location(OSWCR):  
 City(OSWCR):  
 County(OSWCR):  
 Original Source: California Department of Water Resources - Well Completion Reports

**Map Key Direction Distance (mi) Distance (ft) Elevation (ft) DB**

9 SE 0.26 1,353.43 174.33 WATER WELLS



## Wells and Additional Sources Detail Report

WCR No: WCR2022-008966 Decimal Lat(OSWCR):  
Decimal Latitude: 39.7378599 Decim Long(OSWCR):  
Decimal Longitude: -121.8730899  
Location: 330 Nord AVE  
City: Chico  
County: Butte  
Location(OSWCR):  
City(OSWCR):  
County(OSWCR):  
Original Source: California Department of Water Resources - Well Completion Reports

Map Key	Direction	Distance (mi)	Distance (ft)	Elevation (ft)	DB
9	SE	0.26	1,353.43	174.33	WATER WELLS

WCR No: WCR2022-008967 Decimal Lat(OSWCR):  
Decimal Latitude: 39.7378599 Decim Long(OSWCR):  
Decimal Longitude: -121.8730899  
Location: 330 Nord AVE  
City: Chico  
County: Butte  
Location(OSWCR):  
City(OSWCR):  
County(OSWCR):  
Original Source: California Department of Water Resources - Well Completion Reports

Map Key	Direction	Distance (mi)	Distance (ft)	Elevation (ft)	DB
9	SE	0.26	1,353.43	174.33	WATER WELLS

WCR No: WCR2022-008968 Decimal Lat(OSWCR):  
Decimal Latitude: 39.7378599 Decim Long(OSWCR):  
Decimal Longitude: -121.8730899  
Location: 330 Nord AVE  
City: Chico  
County: Butte  
Location(OSWCR):  
City(OSWCR):  
County(OSWCR):  
Original Source: California Department of Water Resources - Well Completion Reports

Map Key	Direction	Distance (mi)	Distance (ft)	Elevation (ft)	DB
9	SE	0.26	1,353.43	174.33	WATER WELLS

WCR No: WCR2022-008973 Decimal Lat(OSWCR):  
Decimal Latitude: 39.7378599 Decim Long(OSWCR):



## Wells and Additional Sources Detail Report

Decimal Longitude: -121.8730899  
Location: 330 Nord AVE  
City: Chico  
County: Butte  
Location(OSWCR):  
City(OSWCR):  
County(OSWCR):  
Original Source: California Department of Water Resources - Well Completion Reports

Map Key	Direction	Distance (mi)	Distance (ft)	Elevation (ft)	DB
9	SE	0.26	1,353.43	174.33	WATER WELLS

WCR No: WCR2022-008962  
Decimal Latitude: 39.7378599  
Decimal Longitude: -121.8730899  
Location: 330 Nord AVE  
City: Chico  
County: Butte  
Location(OSWCR):  
City(OSWCR):  
County(OSWCR):  
Original Source: California Department of Water Resources - Well Completion Reports

Map Key	Direction	Distance (mi)	Distance (ft)	Elevation (ft)	DB
9	SE	0.26	1,353.43	174.33	WATER WELLS

WCR No: WCR2022-008965  
Decimal Latitude: 39.7378599  
Decimal Longitude: -121.8730899  
Location: 330 Nord AVE  
City: Chico  
County: Butte  
Location(OSWCR):  
City(OSWCR):  
County(OSWCR):  
Original Source: California Department of Water Resources - Well Completion Reports

Map Key	Direction	Distance (mi)	Distance (ft)	Elevation (ft)	DB
9	SE	0.26	1,353.43	174.33	WATER WELLS

WCR No: WCR2022-008969  
Decimal Latitude: 39.7378599  
Decimal Longitude: -121.8730899  
Location: 330 Nord AVE  
City: Chico



## Wells and Additional Sources Detail Report

County: Butte  
Location(OSWCR):  
City(OSWCR):  
County(OSWCR):  
Original Source: California Department of Water Resources - Well Completion Reports

Map Key	Direction	Distance (mi)	Distance (ft)	Elevation (ft)	DB
10	NW	0.28	1,464.76	176.34	WATER WELLS

WCR No: WCR2019-005869      Decimal Lat(OSWCR): 39.7446697  
Decimal Latitude: 39.7446697      Decim Long(OSWCR): -121.883025  
Decimal Longitude: -121.883025  
Location: 2531 Nord AVE  
City: Chico  
County: Butte  
Location(OSWCR): 2531 Nord AVE  
City(OSWCR): Chico  
County(OSWCR): Butte  
Original Source: California Department of Water Resources - OSWCR(Well Numbers); California Department of Water Resources - Well Completion Reports

Map Key	Direction	Distance (mi)	Distance (ft)	Elevation (ft)	DB
12	NE	0.48	2,520.31	182.33	WATER WELLS

WCR No: WCR1945-000268      Decimal Lat(OSWCR): 39.74720237  
Decimal Latitude: 39.74720237      Decim Long(OSWCR): -121.8718432  
Decimal Longitude: -121.8718432  
Location:  
City:  
County: Butte  
Location(OSWCR):  
City(OSWCR):  
County(OSWCR): Butte  
Original Source: California Department of Water Resources - OSWCR(Well Numbers); California Department of Water Resources - Well Completion Reports

Map Key	Direction	Distance (mi)	Distance (ft)	Elevation (ft)	DB
12	NE	0.48	2,520.31	182.33	WATER WELLS

WCR No: WCR2003-009428      Decimal Lat(OSWCR): 39.74720237  
Decimal Latitude: 39.74720237      Decim Long(OSWCR): -121.8718432  
Decimal Longitude: -121.8718432  
Location:  
City:  
County: Butte  
Location(OSWCR):



## Wells and Additional Sources Detail Report

City(OSWCR):  
 County(OSWCR): Butte  
 Original Source: California Department of Water Resources - OSWCR(Well Numbers); California Department of Water Resources - Well Completion Reports

Map Key	Direction	Distance (mi)	Distance (ft)	Elevation (ft)	DB
12	NE	0.48	2,520.31	182.33	WATER WELLS

WCR No: WCR1947-000640      Decimal Lat(OSWCR): 39.74720237  
 Decimal Latitude: 39.74720237      Decim Long(OSWCR): -121.8718432  
 Decimal Longitude: -121.8718432  
 Location:  
 City:  
 County: Butte  
 Location(OSWCR):  
 City(OSWCR):  
 County(OSWCR): Butte  
 Original Source: California Department of Water Resources - OSWCR(Well Numbers); California Department of Water Resources - Well Completion Reports

Map Key	Direction	Distance (mi)	Distance (ft)	Elevation (ft)	DB
12	NE	0.48	2,520.31	182.33	WATER WELLS

WCR No: WCR1946-000419      Decimal Lat(OSWCR): 39.74720237  
 Decimal Latitude: 39.74720237      Decim Long(OSWCR): -121.8718432  
 Decimal Longitude: -121.8718432  
 Location:  
 City:  
 County: Butte  
 Location(OSWCR):  
 City(OSWCR):  
 County(OSWCR): Butte  
 Original Source: California Department of Water Resources - OSWCR(Well Numbers); California Department of Water Resources - Well Completion Reports

Map Key	Direction	Distance (mi)	Distance (ft)	Elevation (ft)	DB
12	NE	0.48	2,520.31	182.33	WATER WELLS

WCR No: WCR1776-003014      Decimal Lat(OSWCR): 39.74720237  
 Decimal Latitude: 39.74720237      Decim Long(OSWCR): -121.8718432  
 Decimal Longitude: -121.8718432  
 Location:  
 City:  
 County: Butte  
 Location(OSWCR):  
 City(OSWCR):  
 County(OSWCR): Butte



## Wells and Additional Sources Detail Report

Original Source: California Department of Water Resources - OSWCR(Well Numbers); California Department of Water Resources - Well Completion Reports

Map Key	Direction	Distance (mi)	Distance (ft)	Elevation (ft)	DB
12	NE	0.48	2,520.31	182.33	WATER WELLS

WCR No: WCR2002-009438      Decimal Lat(OSWCR): 39.74720237  
Decimal Latitude: 39.74720237      Decim Long(OSWCR): -121.8718432  
Decimal Longitude: -121.8718432  
Location:  
City:  
County: Butte  
Location(OSWCR):  
City(OSWCR):  
County(OSWCR): Butte  
Original Source: California Department of Water Resources - OSWCR(Well Numbers); California Department of Water Resources - Well Completion Reports

Map Key	Direction	Distance (mi)	Distance (ft)	Elevation (ft)	DB
12	NE	0.48	2,520.31	182.33	WATER WELLS

WCR No: WCR2000-008525      Decimal Lat(OSWCR): 39.74720237  
Decimal Latitude: 39.74720237      Decim Long(OSWCR): -121.8718432  
Decimal Longitude: -121.8718432  
Location:  
City:  
County: Butte  
Location(OSWCR):  
City(OSWCR):  
County(OSWCR): Butte  
Original Source: California Department of Water Resources - OSWCR(Well Numbers); California Department of Water Resources - Well Completion Reports

Map Key	Direction	Distance (mi)	Distance (ft)	Elevation (ft)	DB
12	NE	0.48	2,520.31	182.33	WATER WELLS

WCR No: WCR1967-000648      Decimal Lat(OSWCR): 39.74720237  
Decimal Latitude: 39.74720237      Decim Long(OSWCR): -121.8718432  
Decimal Longitude: -121.8718432  
Location:  
City:  
County: Butte  
Location(OSWCR):  
City(OSWCR):  
County(OSWCR): Butte  
Original Source: California Department of Water Resources - OSWCR(Well Numbers); California Department of Water Resources - Well Completion Reports



## Wells and Additional Sources Detail Report

Map Key	Direction	Distance (mi)	Distance (ft)	Elevation (ft)	DB
12	NE	0.48	2,520.31	182.33	WATER WELLS

WCR No: WCR1973-001959      Decimal Lat(OSWCR): 39.74720237  
 Decimal Latitude: 39.74720237      Decim Long(OSWCR): -121.8718432  
 Decimal Longitude: -121.8718432  
 Location:  
 City:  
 County: Butte  
 Location(OSWCR):  
 City(OSWCR):  
 County(OSWCR): Butte  
 Original Source: California Department of Water Resources - OSWCR(Well Numbers); California Department of Water Resources - Well Completion Reports

Map Key	Direction	Distance (mi)	Distance (ft)	Elevation (ft)	DB
12	NE	0.48	2,520.31	182.33	WATER WELLS

WCR No: WCR1972-001732      Decimal Lat(OSWCR): 39.74720237  
 Decimal Latitude: 39.74720237      Decim Long(OSWCR): -121.8718432  
 Decimal Longitude: -121.8718432  
 Location:  
 City:  
 County: Butte  
 Location(OSWCR):  
 City(OSWCR):  
 County(OSWCR): Butte  
 Original Source: California Department of Water Resources - OSWCR(Well Numbers); California Department of Water Resources - Well Completion Reports

Map Key	Direction	Distance (mi)	Distance (ft)	Elevation (ft)	DB
12	NE	0.48	2,520.31	182.33	WATER WELLS

WCR No: WCR1962-000791      Decimal Lat(OSWCR): 39.74720237  
 Decimal Latitude: 39.74720237      Decim Long(OSWCR): -121.8718432  
 Decimal Longitude: -121.8718432  
 Location:  
 City:  
 County: Butte  
 Location(OSWCR):  
 City(OSWCR):  
 County(OSWCR): Butte  
 Original Source: California Department of Water Resources - OSWCR(Well Numbers); California Department of Water Resources - Well Completion Reports

Map Key	Direction	Distance (mi)	Distance (ft)	Elevation (ft)	DB
---------	-----------	---------------	---------------	----------------	----



## Wells and Additional Sources Detail Report

12	NE	0.48	2,520.31	182.33	WATER WELLS
----	----	------	----------	--------	-------------

WCR No:	WCR2004-009492	Decimal Lat(OSWCR):	39.74720237
Decimal Latitude:	39.74720237	Decim Long(OSWCR):	-121.8718432
Decimal Longitude:	-121.8718432		
Location:			
City:			
County:	Butte		
Location(OSWCR):			
City(OSWCR):			
County(OSWCR):	Butte		
Original Source:	California Department of Water Resources - OSWCR(Well Numbers); California Department of Water Resources - Well Completion Reports		

Map Key	Direction	Distance (mi)	Distance (ft)	Elevation (ft)	DB
---------	-----------	---------------	---------------	----------------	----

12	NE	0.48	2,520.31	182.33	WATER WELLS
----	----	------	----------	--------	-------------

WCR No:	WCR2003-009538	Decimal Lat(OSWCR):	39.74720237
Decimal Latitude:	39.74720237	Decim Long(OSWCR):	-121.8718432
Decimal Longitude:	-121.8718432		
Location:			
City:			
County:	Butte		
Location(OSWCR):			
City(OSWCR):			
County(OSWCR):	Butte		
Original Source:	California Department of Water Resources - OSWCR(Well Numbers); California Department of Water Resources - Well Completion Reports		

Map Key	Direction	Distance (mi)	Distance (ft)	Elevation (ft)	DB
---------	-----------	---------------	---------------	----------------	----

12	NE	0.48	2,520.31	182.33	WATER WELLS
----	----	------	----------	--------	-------------

WCR No:	WCR1977-006101	Decimal Lat(OSWCR):	39.74720237
Decimal Latitude:	39.74720237	Decim Long(OSWCR):	-121.8718432
Decimal Longitude:	-121.8718432		
Location:			
City:			
County:	Butte		
Location(OSWCR):			
City(OSWCR):			
County(OSWCR):	Butte		
Original Source:	California Department of Water Resources - OSWCR(Well Numbers); California Department of Water Resources - Well Completion Reports		

Map Key	Direction	Distance (mi)	Distance (ft)	Elevation (ft)	DB
---------	-----------	---------------	---------------	----------------	----

12	NE	0.48	2,520.31	182.33	WATER WELLS
----	----	------	----------	--------	-------------



## Wells and Additional Sources Detail Report

WCR No: WCR1962-000907      Decimal Lat(OSWCR): 39.74720237  
 Decimal Latitude: 39.74720237      Decim Long(OSWCR): -121.8718432  
 Decimal Longitude: -121.8718432  
 Location:  
 City:  
 County: Butte  
 Location(OSWCR):  
 City(OSWCR):  
 County(OSWCR): Butte  
 Original Source: California Department of Water Resources - OSWCR(Well Numbers); California Department of Water Resources - Well Completion Reports

Map Key	Direction	Distance (mi)	Distance (ft)	Elevation (ft)	DB
12	NE	0.48	2,520.31	182.33	WATER WELLS

WCR No: WCR1959-000773      Decimal Lat(OSWCR): 39.74720237  
 Decimal Latitude: 39.74720237      Decim Long(OSWCR): -121.8718432  
 Decimal Longitude: -121.8718432  
 Location:  
 City:  
 County: Butte  
 Location(OSWCR):  
 City(OSWCR):  
 County(OSWCR): Butte  
 Original Source: California Department of Water Resources - OSWCR(Well Numbers); California Department of Water Resources - Well Completion Reports

Map Key	Direction	Distance (mi)	Distance (ft)	Elevation (ft)	DB
12	NE	0.48	2,520.31	182.33	WATER WELLS

WCR No: WCR1950-001041      Decimal Lat(OSWCR): 39.74720237  
 Decimal Latitude: 39.74720237      Decim Long(OSWCR): -121.8718432  
 Decimal Longitude: -121.8718432  
 Location:  
 City:  
 County: Butte  
 Location(OSWCR):  
 City(OSWCR):  
 County(OSWCR): Butte  
 Original Source: California Department of Water Resources - OSWCR(Well Numbers); California Department of Water Resources - Well Completion Reports

Map Key	Direction	Distance (mi)	Distance (ft)	Elevation (ft)	DB
12	NE	0.48	2,520.31	182.33	WATER WELLS



## Wells and Additional Sources Detail Report

WCR No: WCR1973-001846 Decimal Lat(OSWCR): 39.74720237  
Decimal Latitude: 39.74720237 Decim Long(OSWCR): -121.8718432  
Decimal Longitude: -121.8718432  
Location:  
City:  
County: Butte  
Location(OSWCR):  
City(OSWCR):  
County(OSWCR): Butte  
Original Source: California Department of Water Resources - OSWCR(Well Numbers); California Department of Water Resources - Well Completion Reports

Map Key	Direction	Distance (mi)	Distance (ft)	Elevation (ft)	DB
12	NE	0.48	2,520.31	182.33	WATER WELLS

WCR No: WCR1952-000783 Decimal Lat(OSWCR): 39.74720237  
Decimal Latitude: 39.74720237 Decim Long(OSWCR): -121.8718432  
Decimal Longitude: -121.8718432  
Location:  
City:  
County: Butte  
Location(OSWCR):  
City(OSWCR):  
County(OSWCR): Butte  
Original Source: California Department of Water Resources - OSWCR(Well Numbers); California Department of Water Resources - Well Completion Reports

Map Key	Direction	Distance (mi)	Distance (ft)	Elevation (ft)	DB
12	NE	0.48	2,520.31	182.33	WATER WELLS

WCR No: WCR1950-001042 Decimal Lat(OSWCR): 39.74720237  
Decimal Latitude: 39.74720237 Decim Long(OSWCR): -121.8718432  
Decimal Longitude: -121.8718432  
Location:  
City:  
County: Butte  
Location(OSWCR):  
City(OSWCR):  
County(OSWCR): Butte  
Original Source: California Department of Water Resources - OSWCR(Well Numbers); California Department of Water Resources - Well Completion Reports

Map Key	Direction	Distance (mi)	Distance (ft)	Elevation (ft)	DB
12	NE	0.48	2,520.31	182.33	WATER WELLS

WCR No: WCR1953-000953 Decimal Lat(OSWCR): 39.74720237  
Decimal Latitude: 39.74720237 Decim Long(OSWCR): -121.8718432



## Wells and Additional Sources Detail Report

Decimal Longitude: -121.8718432  
 Location:  
 City:  
 County: Butte  
 Location(OSWCR):  
 City(OSWCR):  
 County(OSWCR): Butte  
 Original Source: California Department of Water Resources - OSWCR(Well Numbers); California Department of Water Resources - Well Completion Reports

Map Key	Direction	Distance (mi)	Distance (ft)	Elevation (ft)	DB
12	NE	0.48	2,520.31	182.33	WATER WELLS

WCR No: WCR1960-001002  
 Decimal Latitude: 39.74720237  
 Decimal Longitude: -121.8718432  
 Location:  
 City:  
 County: Butte  
 Location(OSWCR):  
 City(OSWCR):  
 County(OSWCR): Butte  
 Original Source: California Department of Water Resources - OSWCR(Well Numbers); California Department of Water Resources - Well Completion Reports

Map Key	Direction	Distance (mi)	Distance (ft)	Elevation (ft)	DB
12	NE	0.48	2,520.31	182.33	WATER WELLS

WCR No: WCR1951-001064  
 Decimal Latitude: 39.74720237  
 Decimal Longitude: -121.8718432  
 Location:  
 City:  
 County: Butte  
 Location(OSWCR):  
 City(OSWCR):  
 County(OSWCR): Butte  
 Original Source: California Department of Water Resources - OSWCR(Well Numbers); California Department of Water Resources - Well Completion Reports

Map Key	Direction	Distance (mi)	Distance (ft)	Elevation (ft)	DB
12	NE	0.48	2,520.31	182.33	WATER WELLS

WCR No: WCR1984-005895  
 Decimal Latitude: 39.74720237  
 Decimal Longitude: -121.8718432  
 Location:



## Wells and Additional Sources Detail Report

City:  
County: Butte  
Location(OSWCR):  
City(OSWCR):  
County(OSWCR): Butte  
Original Source: California Department of Water Resources - OSWCR(Well Numbers); California Department of Water Resources - Well Completion Reports

Map Key	Direction	Distance (mi)	Distance (ft)	Elevation (ft)	DB
12	NE	0.48	2,520.31	182.33	WATER WELLS

WCR No: WCR1970-000884  
Decimal Latitude: 39.74720237  
Decimal Longitude: -121.8718432  
Location:

Decimal Lat(OSWCR): 39.74720237  
Decim Long(OSWCR): -121.8718432

City:  
County: Butte  
Location(OSWCR):  
City(OSWCR):  
County(OSWCR): Butte  
Original Source: California Department of Water Resources - OSWCR(Well Numbers); California Department of Water Resources - Well Completion Reports

Map Key	Direction	Distance (mi)	Distance (ft)	Elevation (ft)	DB
12	NE	0.48	2,520.31	182.33	WATER WELLS

WCR No: WCR1981-005349  
Decimal Latitude: 39.74720237  
Decimal Longitude: -121.8718432  
Location:

Decimal Lat(OSWCR): 39.74720237  
Decim Long(OSWCR): -121.8718432

City:  
County: Butte  
Location(OSWCR):  
City(OSWCR):  
County(OSWCR): Butte  
Original Source: California Department of Water Resources - OSWCR(Well Numbers); California Department of Water Resources - Well Completion Reports

Map Key	Direction	Distance (mi)	Distance (ft)	Elevation (ft)	DB
12	NE	0.48	2,520.31	182.33	WATER WELLS

WCR No: WCR1986-008697  
Decimal Latitude: 39.74720237  
Decimal Longitude: -121.8718432  
Location:

Decimal Lat(OSWCR): 39.74720237  
Decim Long(OSWCR): -121.8718432

City:  
County: Butte



## Wells and Additional Sources Detail Report

Location(OSWCR):

City(OSWCR):

County(OSWCR): Butte

Original Source: California Department of Water Resources - OSWCR(Well Numbers); California Department of Water Resources - Well Completion Reports

Map Key	Direction	Distance (mi)	Distance (ft)	Elevation (ft)	DB
12	NE	0.48	2,520.31	182.33	WATER WELLS

WCR No: WCR1990-015386

Decimal Lat(OSWCR): 39.74720237

Decimal Latitude: 39.74720237

Decim Long(OSWCR): -121.8718432

Decimal Longitude: -121.8718432

Location:

City:

County: Butte

Location(OSWCR):

City(OSWCR):

County(OSWCR): Butte

Original Source: California Department of Water Resources - OSWCR(Well Numbers); California Department of Water Resources - Well Completion Reports

Map Key	Direction	Distance (mi)	Distance (ft)	Elevation (ft)	DB
12	NE	0.48	2,520.31	182.33	WATER WELLS

WCR No: WCR1950-001044

Decimal Lat(OSWCR): 39.74720237

Decimal Latitude: 39.74720237

Decim Long(OSWCR): -121.8718432

Decimal Longitude: -121.8718432

Location:

City:

County: Butte

Location(OSWCR):

City(OSWCR):

County(OSWCR): Butte

Original Source: California Department of Water Resources - OSWCR(Well Numbers); California Department of Water Resources - Well Completion Reports

Map Key	Direction	Distance (mi)	Distance (ft)	Elevation (ft)	DB
12	NE	0.48	2,520.31	182.33	WATER WELLS

WCR No: WCR1986-008782

Decimal Lat(OSWCR): 39.74720237

Decimal Latitude: 39.74720237

Decim Long(OSWCR): -121.8718432

Decimal Longitude: -121.8718432

Location:

City:

County: Butte

Location(OSWCR):

City(OSWCR):



## Wells and Additional Sources Detail Report

County(OSWCR): Butte  
 Original Source: California Department of Water Resources - OSWCR(Well Numbers); California Department of Water Resources - Well Completion Reports

Map Key	Direction	Distance (mi)	Distance (ft)	Elevation (ft)	DB
12	NE	0.48	2,520.31	182.33	WATER WELLS

WCR No: WCR1948-000613      Decimal Lat(OSWCR): 39.74720237  
 Decimal Latitude: 39.74720237      Decim Long(OSWCR): -121.8718432  
 Decimal Longitude: -121.8718432  
 Location:  
 City:  
 County: Butte  
 Location(OSWCR):  
 City(OSWCR):  
 County(OSWCR): Butte  
 Original Source: California Department of Water Resources - OSWCR(Well Numbers); California Department of Water Resources - Well Completion Reports

Map Key	Direction	Distance (mi)	Distance (ft)	Elevation (ft)	DB
12	NE	0.48	2,520.31	182.33	WATER WELLS

WCR No: WCR1959-000737      Decimal Lat(OSWCR): 39.74720237  
 Decimal Latitude: 39.74720237      Decim Long(OSWCR): -121.8718432  
 Decimal Longitude: -121.8718432  
 Location:  
 City:  
 County: Butte  
 Location(OSWCR):  
 City(OSWCR):  
 County(OSWCR): Butte  
 Original Source: California Department of Water Resources - OSWCR(Well Numbers); California Department of Water Resources - Well Completion Reports

Map Key	Direction	Distance (mi)	Distance (ft)	Elevation (ft)	DB
12	NE	0.48	2,520.31	182.33	WATER WELLS

WCR No: WCR1977-006110      Decimal Lat(OSWCR): 39.74720237  
 Decimal Latitude: 39.74720237      Decim Long(OSWCR): -121.8718432  
 Decimal Longitude: -121.8718432  
 Location:  
 City:  
 County: Butte  
 Location(OSWCR):  
 City(OSWCR):  
 County(OSWCR): Butte  
 Original Source: California Department of Water Resources - OSWCR(Well Numbers); California Department of Water Resources - Well Completion Reports



## Wells and Additional Sources Detail Report

### Resources - Well Completion Reports

Map Key	Direction	Distance (mi)	Distance (ft)	Elevation (ft)	DB
12	NE	0.48	2,520.31	182.33	WATER WELLS

WCR No: WCR1776-002917      Decimal Lat(OSWCR): 39.74720237  
 Decimal Latitude: 39.74720237      Decim Long(OSWCR): -121.8718432  
 Decimal Longitude: -121.8718432  
 Location:  
 City:  
 County: Butte  
 Location(OSWCR):  
 City(OSWCR):  
 County(OSWCR): Butte  
 Original Source: California Department of Water Resources - OSWCR(Well Numbers); California Department of Water Resources - Well Completion Reports

Map Key	Direction	Distance (mi)	Distance (ft)	Elevation (ft)	DB
12	NE	0.48	2,520.31	182.33	WATER WELLS

WCR No: WCR1946-000417      Decimal Lat(OSWCR): 39.74720237  
 Decimal Latitude: 39.74720237      Decim Long(OSWCR): -121.8718432  
 Decimal Longitude: -121.8718432  
 Location:  
 City:  
 County: Butte  
 Location(OSWCR):  
 City(OSWCR):  
 County(OSWCR): Butte  
 Original Source: California Department of Water Resources - OSWCR(Well Numbers); California Department of Water Resources - Well Completion Reports

Map Key	Direction	Distance (mi)	Distance (ft)	Elevation (ft)	DB
12	NE	0.48	2,520.31	182.33	WATER WELLS

WCR No: WCR1984-005916      Decimal Lat(OSWCR): 39.74720237  
 Decimal Latitude: 39.74720237      Decim Long(OSWCR): -121.8718432  
 Decimal Longitude: -121.8718432  
 Location:  
 City:  
 County: Butte  
 Location(OSWCR):  
 City(OSWCR):  
 County(OSWCR): Butte  
 Original Source: California Department of Water Resources - OSWCR(Well Numbers); California Department of Water Resources - Well Completion Reports



## Wells and Additional Sources Detail Report

Map Key	Direction	Distance (mi)	Distance (ft)	Elevation (ft)	DB
12	NE	0.48	2,520.31	182.33	WATER WELLS

WCR No: WCR1971-001372      Decimal Lat(OSWCR): 39.74720237  
 Decimal Latitude: 39.74720237      Decim Long(OSWCR): -121.8718432  
 Decimal Longitude: -121.8718432  
 Location:  
 City:  
 County: Butte  
 Location(OSWCR):  
 City(OSWCR):  
 County(OSWCR): Butte  
 Original Source: California Department of Water Resources - OSWCR(Well Numbers); California Department of Water Resources - Well Completion Reports

Map Key	Direction	Distance (mi)	Distance (ft)	Elevation (ft)	DB
12	NE	0.48	2,520.31	182.33	WATER WELLS

WCR No: WCR1951-001063      Decimal Lat(OSWCR): 39.74720237  
 Decimal Latitude: 39.74720237      Decim Long(OSWCR): -121.8718432  
 Decimal Longitude: -121.8718432  
 Location:  
 City:  
 County: Butte  
 Location(OSWCR):  
 City(OSWCR):  
 County(OSWCR): Butte  
 Original Source: California Department of Water Resources - OSWCR(Well Numbers); California Department of Water Resources - Well Completion Reports

Map Key	Direction	Distance (mi)	Distance (ft)	Elevation (ft)	DB
12	NE	0.48	2,520.31	182.33	WATER WELLS

WCR No: WCR2002-009682      Decimal Lat(OSWCR): 39.74720237  
 Decimal Latitude: 39.74720237      Decim Long(OSWCR): -121.8718432  
 Decimal Longitude: -121.8718432  
 Location:  
 City:  
 County: Butte  
 Location(OSWCR):  
 City(OSWCR):  
 County(OSWCR): Butte  
 Original Source: California Department of Water Resources - OSWCR(Well Numbers); California Department of Water Resources - Well Completion Reports

Map Key	Direction	Distance (mi)	Distance (ft)	Elevation (ft)	DB
---------	-----------	---------------	---------------	----------------	----



## Wells and Additional Sources Detail Report

12	NE	0.48	2,520.31	182.33	WATER WELLS
----	----	------	----------	--------	-------------

WCR No:	WCR1963-000721	Decimal Lat(OSWCR):	39.74720237
Decimal Latitude:	39.74720237	Decim Long(OSWCR):	-121.8718432
Decimal Longitude:	-121.8718432		
Location:			
City:			
County:	Butte		
Location(OSWCR):			
City(OSWCR):			
County(OSWCR):	Butte		
Original Source:	California Department of Water Resources - OSWCR(Well Numbers); California Department of Water Resources - Well Completion Reports		

Map Key	Direction	Distance (mi)	Distance (ft)	Elevation (ft)	DB
12	NE	0.48	2,520.31	182.33	WATER WELLS

WCR No:	WCR2007-009006	Decimal Lat(OSWCR):	39.74720237
Decimal Latitude:	39.74720237	Decim Long(OSWCR):	-121.8718432
Decimal Longitude:	-121.8718432		
Location:			
City:			
County:	Butte		
Location(OSWCR):			
City(OSWCR):			
County(OSWCR):	Butte		
Original Source:	California Department of Water Resources - OSWCR(Well Numbers); California Department of Water Resources - Well Completion Reports		

Map Key	Direction	Distance (mi)	Distance (ft)	Elevation (ft)	DB
12	NE	0.48	2,520.31	182.33	WATER WELLS

WCR No:	WCR1966-000926	Decimal Lat(OSWCR):	39.74720237
Decimal Latitude:	39.74720237	Decim Long(OSWCR):	-121.8718432
Decimal Longitude:	-121.8718432		
Location:			
City:			
County:	Butte		
Location(OSWCR):			
City(OSWCR):			
County(OSWCR):	Butte		
Original Source:	California Department of Water Resources - OSWCR(Well Numbers); California Department of Water Resources - Well Completion Reports		

Map Key	Direction	Distance (mi)	Distance (ft)	Elevation (ft)	DB
12	NE	0.48	2,520.31	182.33	WATER WELLS



## Wells and Additional Sources Detail Report

WCR No: WCR1963-000580 Decimal Lat(OSWCR): 39.74720237  
Decimal Latitude: 39.74720237 Decim Long(OSWCR): -121.8718432  
Decimal Longitude: -121.8718432  
Location:  
City:  
County: Butte  
Location(OSWCR):  
City(OSWCR):  
County(OSWCR): Butte  
Original Source: California Department of Water Resources - OSWCR(Well Numbers); California Department of Water Resources - Well Completion Reports

Map Key	Direction	Distance (mi)	Distance (ft)	Elevation (ft)	DB
12	NE	0.48	2,520.31	182.33	WATER WELLS

WCR No: WCR1973-001685 Decimal Lat(OSWCR): 39.74720237  
Decimal Latitude: 39.74720237 Decim Long(OSWCR): -121.8718432  
Decimal Longitude: -121.8718432  
Location:  
City:  
County: Butte  
Location(OSWCR):  
City(OSWCR):  
County(OSWCR): Butte  
Original Source: California Department of Water Resources - OSWCR(Well Numbers); California Department of Water Resources - Well Completion Reports

Map Key	Direction	Distance (mi)	Distance (ft)	Elevation (ft)	DB
12	NE	0.48	2,520.31	182.33	WATER WELLS

WCR No: WCR1958-000651 Decimal Lat(OSWCR): 39.74720237  
Decimal Latitude: 39.74720237 Decim Long(OSWCR): -121.8718432  
Decimal Longitude: -121.8718432  
Location:  
City:  
County: Butte  
Location(OSWCR):  
City(OSWCR):  
County(OSWCR): Butte  
Original Source: California Department of Water Resources - OSWCR(Well Numbers); California Department of Water Resources - Well Completion Reports

Map Key	Direction	Distance (mi)	Distance (ft)	Elevation (ft)	DB
12	NE	0.48	2,520.31	182.33	WATER WELLS

WCR No: WCR1986-008599 Decimal Lat(OSWCR): 39.74720237



## Wells and Additional Sources Detail Report

Decimal Latitude: 39.74720237      Decim Long(OSWCR): -121.8718432  
Decimal Longitude: -121.8718432  
Location:  
City:  
County: Butte  
Location(OSWCR):  
City(OSWCR):  
County(OSWCR): Butte  
Original Source: California Department of Water Resources - OSWCR(Well Numbers); California Department of Water Resources - Well Completion Reports

Map Key	Direction	Distance (mi)	Distance (ft)	Elevation (ft)	DB
12	NE	0.48	2,520.31	182.33	WATER WELLS

WCR No: WCR1963-000724      Decimal Lat(OSWCR): 39.74720237  
Decimal Latitude: 39.74720237      Decim Long(OSWCR): -121.8718432  
Decimal Longitude: -121.8718432  
Location:  
City:  
County: Butte  
Location(OSWCR):  
City(OSWCR):  
County(OSWCR): Butte  
Original Source: California Department of Water Resources - OSWCR(Well Numbers); California Department of Water Resources - Well Completion Reports

Map Key	Direction	Distance (mi)	Distance (ft)	Elevation (ft)	DB
12	NE	0.48	2,520.31	182.33	WATER WELLS

WCR No: WCR1929-000063      Decimal Lat(OSWCR): 39.74720237  
Decimal Latitude: 39.74720237      Decim Long(OSWCR): -121.8718432  
Decimal Longitude: -121.8718432  
Location:  
City:  
County: Butte  
Location(OSWCR):  
City(OSWCR):  
County(OSWCR): Butte  
Original Source: California Department of Water Resources - OSWCR(Well Numbers); California Department of Water Resources - Well Completion Reports

Map Key	Direction	Distance (mi)	Distance (ft)	Elevation (ft)	DB
12	NE	0.48	2,520.31	182.33	WATER WELLS

WCR No: WCR1959-000709      Decimal Lat(OSWCR): 39.74720237  
Decimal Latitude: 39.74720237      Decim Long(OSWCR): -121.8718432  
Decimal Longitude: -121.8718432



## Wells and Additional Sources Detail Report

Location:

City:

County: Butte

Location(OSWCR):

City(OSWCR):

County(OSWCR): Butte

Original Source: California Department of Water Resources - OSWCR(Well Numbers); California Department of Water Resources - Well Completion Reports

Map Key	Direction	Distance (mi)	Distance (ft)	Elevation (ft)	DB
12	NE	0.48	2,520.31	182.33	WATER WELLS

WCR No: WCR1978-004382

Decimal Lat(OSWCR): 39.74720237

Decimal Latitude: 39.74720237

Decim Long(OSWCR): -121.8718432

Decimal Longitude: -121.8718432

Location:

City:

County: Butte

Location(OSWCR):

City(OSWCR):

County(OSWCR): Butte

Original Source: California Department of Water Resources - OSWCR(Well Numbers); California Department of Water Resources - Well Completion Reports

Map Key	Direction	Distance (mi)	Distance (ft)	Elevation (ft)	DB
12	NE	0.48	2,520.31	182.33	WATER WELLS

WCR No: WCR1932-000067

Decimal Lat(OSWCR): 39.74720237

Decimal Latitude: 39.74720237

Decim Long(OSWCR): -121.8718432

Decimal Longitude: -121.8718432

Location:

City:

County: Butte

Location(OSWCR):

City(OSWCR):

County(OSWCR): Butte

Original Source: California Department of Water Resources - OSWCR(Well Numbers); California Department of Water Resources - Well Completion Reports

Map Key	Direction	Distance (mi)	Distance (ft)	Elevation (ft)	DB
12	NE	0.48	2,520.31	182.33	WATER WELLS

WCR No: WCR1963-000615

Decimal Lat(OSWCR): 39.74720237

Decimal Latitude: 39.74720237

Decim Long(OSWCR): -121.8718432

Decimal Longitude: -121.8718432

Location:

City:



## Wells and Additional Sources Detail Report

County: Butte  
Location(OSWCR):  
City(OSWCR):  
County(OSWCR): Butte  
Original Source: California Department of Water Resources - OSWCR(Well Numbers); California Department of Water Resources - Well Completion Reports

Map Key	Direction	Distance (mi)	Distance (ft)	Elevation (ft)	DB
12	NE	0.48	2,520.31	182.33	WATER WELLS

WCR No: WCR1953-000952      Decimal Lat(OSWCR): 39.74720237  
Decimal Latitude: 39.74720237      Decim Long(OSWCR): -121.8718432  
Decimal Longitude: -121.8718432

Location:

City:

County: Butte

Location(OSWCR):

City(OSWCR):

County(OSWCR): Butte

Original Source: California Department of Water Resources - OSWCR(Well Numbers); California Department of Water Resources - Well Completion Reports

Map Key	Direction	Distance (mi)	Distance (ft)	Elevation (ft)	DB
12	NE	0.48	2,520.31	182.33	WATER WELLS

WCR No: WCR1963-000740      Decimal Lat(OSWCR): 39.74720237  
Decimal Latitude: 39.74720237      Decim Long(OSWCR): -121.8718432  
Decimal Longitude: -121.8718432

Location:

City:

County: Butte

Location(OSWCR):

City(OSWCR):

County(OSWCR): Butte

Original Source: California Department of Water Resources - OSWCR(Well Numbers); California Department of Water Resources - Well Completion Reports

Map Key	Direction	Distance (mi)	Distance (ft)	Elevation (ft)	DB
12	NE	0.48	2,520.31	182.33	WATER WELLS

WCR No: WCR1973-001909      Decimal Lat(OSWCR): 39.74720237  
Decimal Latitude: 39.74720237      Decim Long(OSWCR): -121.8718432  
Decimal Longitude: -121.8718432

Location:

City:

County: Butte

Location(OSWCR):



## Wells and Additional Sources Detail Report

City(OSWCR):  
 County(OSWCR): Butte  
 Original Source: California Department of Water Resources - OSWCR(Well Numbers); California Department of Water Resources - Well Completion Reports

Map Key	Direction	Distance (mi)	Distance (ft)	Elevation (ft)	DB
12	NE	0.48	2,520.31	182.33	WATER WELLS

WCR No: WCR1972-001615      Decimal Lat(OSWCR): 39.74720237  
 Decimal Latitude: 39.74720237      Decim Long(OSWCR): -121.8718432  
 Decimal Longitude: -121.8718432  
 Location:  
 City:  
 County: Butte  
 Location(OSWCR):  
 City(OSWCR):  
 County(OSWCR): Butte  
 Original Source: California Department of Water Resources - OSWCR(Well Numbers); California Department of Water Resources - Well Completion Reports

Map Key	Direction	Distance (mi)	Distance (ft)	Elevation (ft)	DB
12	NE	0.48	2,520.31	182.33	WATER WELLS

WCR No: WCR1963-000716      Decimal Lat(OSWCR): 39.74720237  
 Decimal Latitude: 39.74720237      Decim Long(OSWCR): -121.8718432  
 Decimal Longitude: -121.8718432  
 Location:  
 City:  
 County: Butte  
 Location(OSWCR):  
 City(OSWCR):  
 County(OSWCR): Butte  
 Original Source: California Department of Water Resources - OSWCR(Well Numbers); California Department of Water Resources - Well Completion Reports

Map Key	Direction	Distance (mi)	Distance (ft)	Elevation (ft)	DB
12	NE	0.48	2,520.31	182.33	WATER WELLS

WCR No: WCR1979-004304      Decimal Lat(OSWCR): 39.74720237  
 Decimal Latitude: 39.74720237      Decim Long(OSWCR): -121.8718432  
 Decimal Longitude: -121.8718432  
 Location:  
 City:  
 County: Butte  
 Location(OSWCR):  
 City(OSWCR):  
 County(OSWCR): Butte



## Wells and Additional Sources Detail Report

Original Source: California Department of Water Resources - OSWCR(Well Numbers); California Department of Water Resources - Well Completion Reports

Map Key	Direction	Distance (mi)	Distance (ft)	Elevation (ft)	DB
12	NE	0.48	2,520.31	182.33	WATER WELLS

WCR No: WCR2003-009560      Decimal Lat(OSWCR): 39.74720237  
Decimal Latitude: 39.74720237      Decim Long(OSWCR): -121.8718432  
Decimal Longitude: -121.8718432

Location:

City:

County: Butte

Location(OSWCR):

City(OSWCR):

County(OSWCR): Butte

Original Source: California Department of Water Resources - OSWCR(Well Numbers); California Department of Water Resources - Well Completion Reports

Map Key	Direction	Distance (mi)	Distance (ft)	Elevation (ft)	DB
12	NE	0.48	2,520.31	182.33	WATER WELLS

WCR No: WCR1972-001707      Decimal Lat(OSWCR): 39.74720237  
Decimal Latitude: 39.74720237      Decim Long(OSWCR): -121.8718432  
Decimal Longitude: -121.8718432

Location:

City:

County: Butte

Location(OSWCR):

City(OSWCR):

County(OSWCR): Butte

Original Source: California Department of Water Resources - OSWCR(Well Numbers); California Department of Water Resources - Well Completion Reports

Map Key	Direction	Distance (mi)	Distance (ft)	Elevation (ft)	DB
12	NE	0.48	2,520.31	182.33	WATER WELLS

WCR No: WCR1984-005889      Decimal Lat(OSWCR): 39.74720237  
Decimal Latitude: 39.74720237      Decim Long(OSWCR): -121.8718432  
Decimal Longitude: -121.8718432

Location:

City:

County: Butte

Location(OSWCR):

City(OSWCR):

County(OSWCR): Butte

Original Source: California Department of Water Resources - OSWCR(Well Numbers); California Department of Water Resources - Well Completion Reports



## Wells and Additional Sources Detail Report

Map Key	Direction	Distance (mi)	Distance (ft)	Elevation (ft)	DB
12	NE	0.48	2,520.31	182.33	WATER WELLS

WCR No: WCR1957-000825      Decimal Lat(OSWCR): 39.74720237  
 Decimal Latitude: 39.74720237      Decim Long(OSWCR): -121.8718432  
 Decimal Longitude: -121.8718432  
 Location:  
 City:  
 County: Butte  
 Location(OSWCR):  
 City(OSWCR):  
 County(OSWCR): Butte  
 Original Source: California Department of Water Resources - OSWCR(Well Numbers); California Department of Water Resources - Well Completion Reports

Map Key	Direction	Distance (mi)	Distance (ft)	Elevation (ft)	DB
12	NE	0.48	2,520.31	182.33	WATER WELLS

WCR No: WCR1927-000040      Decimal Lat(OSWCR): 39.74720237  
 Decimal Latitude: 39.74720237      Decim Long(OSWCR): -121.8718432  
 Decimal Longitude: -121.8718432  
 Location:  
 City:  
 County: Butte  
 Location(OSWCR):  
 City(OSWCR):  
 County(OSWCR): Butte  
 Original Source: California Department of Water Resources - OSWCR(Well Numbers); California Department of Water Resources - Well Completion Reports

Map Key	Direction	Distance (mi)	Distance (ft)	Elevation (ft)	DB
12	NE	0.48	2,520.31	182.33	WATER WELLS

WCR No: WCR1962-000816      Decimal Lat(OSWCR): 39.74720237  
 Decimal Latitude: 39.74720237      Decim Long(OSWCR): -121.8718432  
 Decimal Longitude: -121.8718432  
 Location:  
 City:  
 County: Butte  
 Location(OSWCR):  
 City(OSWCR):  
 County(OSWCR): Butte  
 Original Source: California Department of Water Resources - OSWCR(Well Numbers); California Department of Water Resources - Well Completion Reports

Map Key	Direction	Distance (mi)	Distance (ft)	Elevation (ft)	DB
---------	-----------	---------------	---------------	----------------	----



## Wells and Additional Sources Detail Report

12 NE 0.48 2,520.31 182.33 WATER WELLS

WCR No: WCR1968-000663 Decimal Lat(OSWCR): 39.74720237  
 Decimal Latitude: 39.74720237 Decim Long(OSWCR): -121.8718432  
 Decimal Longitude: -121.8718432  
 Location:  
 City:  
 County: Butte  
 Location(OSWCR):  
 City(OSWCR):  
 County(OSWCR): Butte  
 Original Source: California Department of Water Resources - OSWCR(Well Numbers); California Department of Water Resources - Well Completion Reports

**Map Key Direction Distance (mi) Distance (ft) Elevation (ft) DB**

12 NE 0.48 2,520.31 182.33 WATER WELLS

WCR No: WCR1978-004533 Decimal Lat(OSWCR): 39.74720237  
 Decimal Latitude: 39.74720237 Decim Long(OSWCR): -121.8718432  
 Decimal Longitude: -121.8718432  
 Location:  
 City:  
 County: Butte  
 Location(OSWCR):  
 City(OSWCR):  
 County(OSWCR): Butte  
 Original Source: California Department of Water Resources - OSWCR(Well Numbers); California Department of Water Resources - Well Completion Reports

**Map Key Direction Distance (mi) Distance (ft) Elevation (ft) DB**

12 NE 0.48 2,520.31 182.33 WATER WELLS

WCR No: WCR2000-008523 Decimal Lat(OSWCR): 39.74720237  
 Decimal Latitude: 39.74720237 Decim Long(OSWCR): -121.8718432  
 Decimal Longitude: -121.8718432  
 Location:  
 City:  
 County: Butte  
 Location(OSWCR):  
 City(OSWCR):  
 County(OSWCR): Butte  
 Original Source: California Department of Water Resources - OSWCR(Well Numbers); California Department of Water Resources - Well Completion Reports

**Map Key Direction Distance (mi) Distance (ft) Elevation (ft) DB**

12 NE 0.48 2,520.31 182.33 WATER WELLS



## Wells and Additional Sources Detail Report

WCR No: WCR1944-000206      Decimal Lat(OSWCR): 39.74720237  
Decimal Latitude: 39.74720237      Decim Long(OSWCR): -121.8718432  
Decimal Longitude: -121.8718432  
Location:  
City:  
County: Butte  
Location(OSWCR):  
City(OSWCR):  
County(OSWCR): Butte  
Original Source: California Department of Water Resources - OSWCR(Well Numbers); California Department of Water Resources - Well Completion Reports

Map Key	Direction	Distance (mi)	Distance (ft)	Elevation (ft)	DB
12	NE	0.48	2,520.31	182.33	WATER WELLS

WCR No: WCR1954-001122      Decimal Lat(OSWCR): 39.74720237  
Decimal Latitude: 39.74720237      Decim Long(OSWCR): -121.8718432  
Decimal Longitude: -121.8718432  
Location:  
City:  
County: Butte  
Location(OSWCR):  
City(OSWCR):  
County(OSWCR): Butte  
Original Source: California Department of Water Resources - OSWCR(Well Numbers); California Department of Water Resources - Well Completion Reports

Map Key	Direction	Distance (mi)	Distance (ft)	Elevation (ft)	DB
12	NE	0.48	2,520.31	182.33	WATER WELLS

WCR No: WCR2004-009500      Decimal Lat(OSWCR): 39.74720237  
Decimal Latitude: 39.74720237      Decim Long(OSWCR): -121.8718432  
Decimal Longitude: -121.8718432  
Location:  
City:  
County: Butte  
Location(OSWCR):  
City(OSWCR):  
County(OSWCR): Butte  
Original Source: California Department of Water Resources - OSWCR(Well Numbers); California Department of Water Resources - Well Completion Reports

Map Key	Direction	Distance (mi)	Distance (ft)	Elevation (ft)	DB
12	NE	0.48	2,520.31	182.33	WATER WELLS



## Wells and Additional Sources Detail Report

WCR No:	WCR1956-000905	Decimal Lat(OSWCR):	39.74720237
Decimal Latitude:	39.74720237	Decim Long(OSWCR):	-121.8718432
Decimal Longitude:	-121.8718432		
Location:			
City:			
County:	Butte		
Location(OSWCR):			
City(OSWCR):			
County(OSWCR):	Butte		
Original Source:	California Department of Water Resources - OSWCR(Well Numbers); California Department of Water Resources - Well Completion Reports		

Map Key	Direction	Distance (mi)	Distance (ft)	Elevation (ft)	DB
12	NE	0.48	2,520.31	182.33	WATER WELLS

WCR No:	WCR2005-010961	Decimal Lat(OSWCR):	39.74720237
Decimal Latitude:	39.74720237	Decim Long(OSWCR):	-121.8718432
Decimal Longitude:	-121.8718432		
Location:			
City:			
County:	Butte		
Location(OSWCR):			
City(OSWCR):			
County(OSWCR):	Butte		
Original Source:	California Department of Water Resources - OSWCR(Well Numbers); California Department of Water Resources - Well Completion Reports		

Map Key	Direction	Distance (mi)	Distance (ft)	Elevation (ft)	DB
12	NE	0.48	2,520.31	182.33	WATER WELLS

WCR No:	WCR1974-001864	Decimal Lat(OSWCR):	39.74720237
Decimal Latitude:	39.74720237	Decim Long(OSWCR):	-121.8718432
Decimal Longitude:	-121.8718432		
Location:			
City:			
County:	Butte		
Location(OSWCR):			
City(OSWCR):			
County(OSWCR):	Butte		
Original Source:	California Department of Water Resources - OSWCR(Well Numbers); California Department of Water Resources - Well Completion Reports		

Map Key	Direction	Distance (mi)	Distance (ft)	Elevation (ft)	DB
12	NE	0.48	2,520.31	182.33	WATER WELLS

WCR No:	WCR1956-000903	Decimal Lat(OSWCR):	39.74720237
Decimal Latitude:	39.74720237	Decim Long(OSWCR):	-121.8718432



## Wells and Additional Sources Detail Report

Decimal Longitude: -121.8718432  
 Location:  
 City:  
 County: Butte  
 Location(OSWCR):  
 City(OSWCR):  
 County(OSWCR): Butte  
 Original Source: California Department of Water Resources - OSWCR(Well Numbers); California Department of Water Resources - Well Completion Reports

Map Key	Direction	Distance (mi)	Distance (ft)	Elevation (ft)	DB
12	NE	0.48	2,520.31	182.33	WATER WELLS

WCR No: WCR1971-001266  
 Decimal Latitude: 39.74720237  
 Decimal Longitude: -121.8718432  
 Location:  
 City:  
 County: Butte  
 Location(OSWCR):  
 City(OSWCR):  
 County(OSWCR): Butte  
 Original Source: California Department of Water Resources - OSWCR(Well Numbers); California Department of Water Resources - Well Completion Reports

Map Key	Direction	Distance (mi)	Distance (ft)	Elevation (ft)	DB
12	NE	0.48	2,520.31	182.33	WATER WELLS

WCR No: WCR1953-000954  
 Decimal Latitude: 39.74720237  
 Decimal Longitude: -121.8718432  
 Location:  
 City:  
 County: Butte  
 Location(OSWCR):  
 City(OSWCR):  
 County(OSWCR): Butte  
 Original Source: California Department of Water Resources - OSWCR(Well Numbers); California Department of Water Resources - Well Completion Reports

Map Key	Direction	Distance (mi)	Distance (ft)	Elevation (ft)	DB
12	NE	0.48	2,520.31	182.33	WATER WELLS

WCR No: WCR1966-000912  
 Decimal Latitude: 39.74720237  
 Decimal Longitude: -121.8718432  
 Location:



## Wells and Additional Sources Detail Report

City:  
 County: Butte  
 Location(OSWCR):  
 City(OSWCR):  
 County(OSWCR): Butte  
 Original Source: California Department of Water Resources - OSWCR(Well Numbers); California Department of Water Resources - Well Completion Reports

Map Key	Direction	Distance (mi)	Distance (ft)	Elevation (ft)	DB
12	NE	0.48	2,520.31	182.33	WATER WELLS

WCR No: WCR1985-008288      Decimal Lat(OSWCR): 39.74720237  
 Decimal Latitude: 39.74720237      Decim Long(OSWCR): -121.8718432  
 Decimal Longitude: -121.8718432  
 Location:

City:  
 County: Butte  
 Location(OSWCR):  
 City(OSWCR):  
 County(OSWCR): Butte  
 Original Source: California Department of Water Resources - OSWCR(Well Numbers); California Department of Water Resources - Well Completion Reports

Map Key	Direction	Distance (mi)	Distance (ft)	Elevation (ft)	DB
12	NE	0.48	2,520.31	182.33	WATER WELLS

WCR No: WCR1996-007353      Decimal Lat(OSWCR): 39.74720237  
 Decimal Latitude: 39.74720237      Decim Long(OSWCR): -121.8718432  
 Decimal Longitude: -121.8718432  
 Location:

City:  
 County: Butte  
 Location(OSWCR):  
 City(OSWCR):  
 County(OSWCR): Butte  
 Original Source: California Department of Water Resources - OSWCR(Well Numbers); California Department of Water Resources - Well Completion Reports

Map Key	Direction	Distance (mi)	Distance (ft)	Elevation (ft)	DB
12	NE	0.48	2,520.31	182.33	WATER WELLS

WCR No: WCR1958-000660      Decimal Lat(OSWCR): 39.74720237  
 Decimal Latitude: 39.74720237      Decim Long(OSWCR): -121.8718432  
 Decimal Longitude: -121.8718432  
 Location:

City:  
 County: Butte



## Wells and Additional Sources Detail Report

Location(OSWCR):  
City(OSWCR):  
County(OSWCR): Butte  
Original Source: California Department of Water Resources - OSWCR(Well Numbers); California Department of Water Resources - Well Completion Reports

Map Key	Direction	Distance (mi)	Distance (ft)	Elevation (ft)	DB
12	NE	0.48	2,520.31	182.33	WATER WELLS

WCR No: WCR1939-000099      Decimal Lat(OSWCR): 39.74720237  
Decimal Latitude: 39.74720237      Decim Long(OSWCR): -121.8718432  
Decimal Longitude: -121.8718432  
Location:  
City:  
County: Butte  
Location(OSWCR):  
City(OSWCR):  
County(OSWCR): Butte  
Original Source: California Department of Water Resources - OSWCR(Well Numbers); California Department of Water Resources - Well Completion Reports

Map Key	Direction	Distance (mi)	Distance (ft)	Elevation (ft)	DB
12	NE	0.48	2,520.31	182.33	WATER WELLS

WCR No: WCR1986-008585      Decimal Lat(OSWCR): 39.74720237  
Decimal Latitude: 39.74720237      Decim Long(OSWCR): -121.8718432  
Decimal Longitude: -121.8718432  
Location:  
City:  
County: Butte  
Location(OSWCR):  
City(OSWCR):  
County(OSWCR): Butte  
Original Source: California Department of Water Resources - OSWCR(Well Numbers); California Department of Water Resources - Well Completion Reports

Map Key	Direction	Distance (mi)	Distance (ft)	Elevation (ft)	DB
12	NE	0.48	2,520.31	182.33	WATER WELLS

WCR No: WCR1980-005714      Decimal Lat(OSWCR): 39.74720237  
Decimal Latitude: 39.74720237      Decim Long(OSWCR): -121.8718432  
Decimal Longitude: -121.8718432  
Location:  
City:  
County: Butte  
Location(OSWCR):  
City(OSWCR):



## Wells and Additional Sources Detail Report

County(OSWCR): Butte  
 Original Source: California Department of Water Resources - OSWCR(Well Numbers); California Department of Water Resources - Well Completion Reports

Map Key	Direction	Distance (mi)	Distance (ft)	Elevation (ft)	DB
12	NE	0.48	2,520.31	182.33	WATER WELLS

WCR No: WCR1987-010173      Decimal Lat(OSWCR): 39.74720237  
 Decimal Latitude: 39.74720237      Decim Long(OSWCR): -121.8718432  
 Decimal Longitude: -121.8718432  
 Location:  
 City:  
 County: Butte  
 Location(OSWCR):  
 City(OSWCR):  
 County(OSWCR): Butte  
 Original Source: California Department of Water Resources - OSWCR(Well Numbers); California Department of Water Resources - Well Completion Reports

Map Key	Direction	Distance (mi)	Distance (ft)	Elevation (ft)	DB
12	NE	0.48	2,520.31	182.33	WATER WELLS

WCR No: WCR1972-001789      Decimal Lat(OSWCR): 39.74720237  
 Decimal Latitude: 39.74720237      Decim Long(OSWCR): -121.8718432  
 Decimal Longitude: -121.8718432  
 Location:  
 City:  
 County: Butte  
 Location(OSWCR):  
 City(OSWCR):  
 County(OSWCR): Butte  
 Original Source: California Department of Water Resources - OSWCR(Well Numbers); California Department of Water Resources - Well Completion Reports

Map Key	Direction	Distance (mi)	Distance (ft)	Elevation (ft)	DB
12	NE	0.48	2,520.31	182.33	WATER WELLS

WCR No: WCR1956-000837      Decimal Lat(OSWCR): 39.74720237  
 Decimal Latitude: 39.74720237      Decim Long(OSWCR): -121.8718432  
 Decimal Longitude: -121.8718432  
 Location:  
 City:  
 County: Butte  
 Location(OSWCR):  
 City(OSWCR):  
 County(OSWCR): Butte  
 Original Source: California Department of Water Resources - OSWCR(Well Numbers); California Department of Water Resources - Well Completion Reports



## Wells and Additional Sources Detail Report

### Resources - Well Completion Reports

Map Key	Direction	Distance (mi)	Distance (ft)	Elevation (ft)	DB
12	NE	0.48	2,520.31	182.33	WATER WELLS
<p>WCR No: WCR1960-000945      Decimal Lat(OSWCR): 39.74720237</p> <p>Decimal Latitude: 39.74720237      Decim Long(OSWCR): -121.8718432</p> <p>Decimal Longitude: -121.8718432</p> <p>Location:</p> <p>City:</p> <p>County: Butte</p> <p>Location(OSWCR):</p> <p>City(OSWCR):</p> <p>County(OSWCR): Butte</p> <p>Original Source: California Department of Water Resources - OSWCR(Well Numbers); California Department of Water Resources - Well Completion Reports</p>					
Map Key	Direction	Distance (mi)	Distance (ft)	Elevation (ft)	DB
12	NE	0.48	2,520.31	182.33	WATER WELLS
<p>WCR No: WCR1956-000882      Decimal Lat(OSWCR): 39.74720237</p> <p>Decimal Latitude: 39.74720237      Decim Long(OSWCR): -121.8718432</p> <p>Decimal Longitude: -121.8718432</p> <p>Location:</p> <p>City:</p> <p>County: Butte</p> <p>Location(OSWCR):</p> <p>City(OSWCR):</p> <p>County(OSWCR): Butte</p> <p>Original Source: California Department of Water Resources - OSWCR(Well Numbers); California Department of Water Resources - Well Completion Reports</p>					
Map Key	Direction	Distance (mi)	Distance (ft)	Elevation (ft)	DB
12	NE	0.48	2,520.31	182.33	WATER WELLS
<p>WCR No: WCR1963-000618      Decimal Lat(OSWCR): 39.74720237</p> <p>Decimal Latitude: 39.74720237      Decim Long(OSWCR): -121.8718432</p> <p>Decimal Longitude: -121.8718432</p> <p>Location:</p> <p>City:</p> <p>County: Butte</p> <p>Location(OSWCR):</p> <p>City(OSWCR):</p> <p>County(OSWCR): Butte</p> <p>Original Source: California Department of Water Resources - OSWCR(Well Numbers); California Department of Water Resources - Well Completion Reports</p>					



## Wells and Additional Sources Detail Report

Map Key	Direction	Distance (mi)	Distance (ft)	Elevation (ft)	DB
12	NE	0.48	2,520.31	182.33	WATER WELLS
<div> <div>WCR No:</div> <div>WCR1974-001731</div> <div>Decimal Lat(OSWCR):</div> <div>39.74720237</div> </div> <div> <div>Decimal Latitude:</div> <div>39.74720237</div> <div>Decim Long(OSWCR):</div> <div>-121.8718432</div> </div> <div> <div>Decimal Longitude:</div> <div>-121.8718432</div> </div> <div> <div>Location:</div> <div>City:</div> <div>County:</div> <div>Butte</div> </div> <div> <div>Location(OSWCR):</div> <div>City(OSWCR):</div> <div>County(OSWCR):</div> <div>Butte</div> </div> <div> <div>Original Source:</div> <div>California Department of Water Resources - OSWCR(Well Numbers); California Department of Water Resources - Well Completion Reports</div> </div>					

Map Key	Direction	Distance (mi)	Distance (ft)	Elevation (ft)	DB
12	NE	0.48	2,520.31	182.33	WATER WELLS
<div> <div>WCR No:</div> <div>WCR1977-006007</div> <div>Decimal Lat(OSWCR):</div> <div>39.74720237</div> </div> <div> <div>Decimal Latitude:</div> <div>39.74720237</div> <div>Decim Long(OSWCR):</div> <div>-121.8718432</div> </div> <div> <div>Decimal Longitude:</div> <div>-121.8718432</div> </div> <div> <div>Location:</div> <div>City:</div> <div>County:</div> <div>Butte</div> </div> <div> <div>Location(OSWCR):</div> <div>City(OSWCR):</div> <div>County(OSWCR):</div> <div>Butte</div> </div> <div> <div>Original Source:</div> <div>California Department of Water Resources - OSWCR(Well Numbers); California Department of Water Resources - Well Completion Reports</div> </div>					

Map Key	Direction	Distance (mi)	Distance (ft)	Elevation (ft)	DB
12	NE	0.48	2,520.31	182.33	WATER WELLS
<div> <div>WCR No:</div> <div>WCR1979-004350</div> <div>Decimal Lat(OSWCR):</div> <div>39.74720237</div> </div> <div> <div>Decimal Latitude:</div> <div>39.74720237</div> <div>Decim Long(OSWCR):</div> <div>-121.8718432</div> </div> <div> <div>Decimal Longitude:</div> <div>-121.8718432</div> </div> <div> <div>Location:</div> <div>City:</div> <div>County:</div> <div>Butte</div> </div> <div> <div>Location(OSWCR):</div> <div>City(OSWCR):</div> <div>County(OSWCR):</div> <div>Butte</div> </div> <div> <div>Original Source:</div> <div>California Department of Water Resources - OSWCR(Well Numbers); California Department of Water Resources - Well Completion Reports</div> </div>					

Map Key	Direction	Distance (mi)	Distance (ft)	Elevation (ft)	DB
---------	-----------	---------------	---------------	----------------	----



## Wells and Additional Sources Detail Report

12	NE	0.48	2,520.31	182.33	WATER WELLS
----	----	------	----------	--------	-------------

WCR No:	WCR1981-005120	Decimal Lat(OSWCR):	39.74720237
Decimal Latitude:	39.74720237	Decim Long(OSWCR):	-121.8718432
Decimal Longitude:	-121.8718432		
Location:			
City:			
County:	Butte		
Location(OSWCR):			
City(OSWCR):			
County(OSWCR):	Butte		
Original Source:	California Department of Water Resources - OSWCR(Well Numbers); California Department of Water Resources - Well Completion Reports		

Map Key	Direction	Distance (mi)	Distance (ft)	Elevation (ft)	DB
12	NE	0.48	2,520.31	182.33	WATER WELLS

WCR No:	WCR2000-008524	Decimal Lat(OSWCR):	39.74720237
Decimal Latitude:	39.74720237	Decim Long(OSWCR):	-121.8718432
Decimal Longitude:	-121.8718432		
Location:			
City:			
County:	Butte		
Location(OSWCR):			
City(OSWCR):			
County(OSWCR):	Butte		
Original Source:	California Department of Water Resources - OSWCR(Well Numbers); California Department of Water Resources - Well Completion Reports		

Map Key	Direction	Distance (mi)	Distance (ft)	Elevation (ft)	DB
12	NE	0.48	2,520.31	182.33	WATER WELLS

WCR No:	WCR1981-005004	Decimal Lat(OSWCR):	39.74720237
Decimal Latitude:	39.74720237	Decim Long(OSWCR):	-121.8718432
Decimal Longitude:	-121.8718432		
Location:			
City:			
County:	Butte		
Location(OSWCR):			
City(OSWCR):			
County(OSWCR):	Butte		
Original Source:	California Department of Water Resources - OSWCR(Well Numbers); California Department of Water Resources - Well Completion Reports		

Map Key	Direction	Distance (mi)	Distance (ft)	Elevation (ft)	DB
12	NE	0.48	2,520.31	182.33	WATER WELLS



## Wells and Additional Sources Detail Report

WCR No: WCR1986-008575      Decimal Lat(OSWCR): 39.74720237  
Decimal Latitude: 39.74720237      Decim Long(OSWCR): -121.8718432  
Decimal Longitude: -121.8718432  
Location:  
City:  
County: Butte  
Location(OSWCR):  
City(OSWCR):  
County(OSWCR): Butte  
Original Source: California Department of Water Resources - OSWCR(Well Numbers); California Department of Water Resources - Well Completion Reports

Map Key	Direction	Distance (mi)	Distance (ft)	Elevation (ft)	DB
12	NE	0.48	2,520.31	182.33	WATER WELLS

WCR No: WCR1966-000925      Decimal Lat(OSWCR): 39.74720237  
Decimal Latitude: 39.74720237      Decim Long(OSWCR): -121.8718432  
Decimal Longitude: -121.8718432  
Location:  
City:  
County: Butte  
Location(OSWCR):  
City(OSWCR):  
County(OSWCR): Butte  
Original Source: California Department of Water Resources - OSWCR(Well Numbers); California Department of Water Resources - Well Completion Reports

Map Key	Direction	Distance (mi)	Distance (ft)	Elevation (ft)	DB
12	NE	0.48	2,520.31	182.33	WATER WELLS

WCR No: WCR1962-000793      Decimal Lat(OSWCR): 39.74720237  
Decimal Latitude: 39.74720237      Decim Long(OSWCR): -121.8718432  
Decimal Longitude: -121.8718432  
Location:  
City:  
County: Butte  
Location(OSWCR):  
City(OSWCR):  
County(OSWCR): Butte  
Original Source: California Department of Water Resources - OSWCR(Well Numbers); California Department of Water Resources - Well Completion Reports

Map Key	Direction	Distance (mi)	Distance (ft)	Elevation (ft)	DB
12	NE	0.48	2,520.31	182.33	WATER WELLS

WCR No: WCR1959-000732      Decimal Lat(OSWCR): 39.74720237



## Wells and Additional Sources Detail Report

Decimal Latitude: 39.74720237      Decim Long(OSWCR): -121.8718432  
Decimal Longitude: -121.8718432  
Location:  
City:  
County: Butte  
Location(OSWCR):  
City(OSWCR):  
County(OSWCR): Butte  
Original Source: California Department of Water Resources - OSWCR(Well Numbers); California Department of Water Resources - Well Completion Reports

Map Key	Direction	Distance (mi)	Distance (ft)	Elevation (ft)	DB
12	NE	0.48	2,520.31	182.33	WATER WELLS

WCR No: WCR1950-001040      Decimal Lat(OSWCR): 39.74720237  
Decimal Latitude: 39.74720237      Decim Long(OSWCR): -121.8718432  
Decimal Longitude: -121.8718432  
Location:  
City:  
County: Butte  
Location(OSWCR):  
City(OSWCR):  
County(OSWCR): Butte  
Original Source: California Department of Water Resources - OSWCR(Well Numbers); California Department of Water Resources - Well Completion Reports

Map Key	Direction	Distance (mi)	Distance (ft)	Elevation (ft)	DB
12	NE	0.48	2,520.31	182.33	WATER WELLS

WCR No: WCR1951-001065      Decimal Lat(OSWCR): 39.74720237  
Decimal Latitude: 39.74720237      Decim Long(OSWCR): -121.8718432  
Decimal Longitude: -121.8718432  
Location:  
City:  
County: Butte  
Location(OSWCR):  
City(OSWCR):  
County(OSWCR): Butte  
Original Source: California Department of Water Resources - OSWCR(Well Numbers); California Department of Water Resources - Well Completion Reports

Map Key	Direction	Distance (mi)	Distance (ft)	Elevation (ft)	DB
12	NE	0.48	2,520.31	182.33	WATER WELLS

WCR No: WCR1957-000848      Decimal Lat(OSWCR): 39.74720237  
Decimal Latitude: 39.74720237      Decim Long(OSWCR): -121.8718432  
Decimal Longitude: -121.8718432



## Wells and Additional Sources Detail Report

Location:

City:

County: Butte

Location(OSWCR):

City(OSWCR):

County(OSWCR): Butte

Original Source: California Department of Water Resources - OSWCR(Well Numbers); California Department of Water Resources - Well Completion Reports

Map Key	Direction	Distance (mi)	Distance (ft)	Elevation (ft)	DB
12	NE	0.48	2,520.31	182.33	WATER WELLS

WCR No: WCR1970-000904

Decimal Lat(OSWCR): 39.74720237

Decimal Latitude: 39.74720237

Decim Long(OSWCR): -121.8718432

Decimal Longitude: -121.8718432

Location:

City:

County: Butte

Location(OSWCR):

City(OSWCR):

County(OSWCR): Butte

Original Source: California Department of Water Resources - OSWCR(Well Numbers); California Department of Water Resources - Well Completion Reports

Map Key	Direction	Distance (mi)	Distance (ft)	Elevation (ft)	DB
12	NE	0.48	2,520.31	182.33	WATER WELLS

WCR No: WCR1992-012665

Decimal Lat(OSWCR): 39.74720237

Decimal Latitude: 39.74720237

Decim Long(OSWCR): -121.8718432

Decimal Longitude: -121.8718432

Location:

City:

County: Butte

Location(OSWCR):

City(OSWCR):

County(OSWCR): Butte

Original Source: California Department of Water Resources - OSWCR(Well Numbers); California Department of Water Resources - Well Completion Reports

Map Key	Direction	Distance (mi)	Distance (ft)	Elevation (ft)	DB
12	NE	0.48	2,520.31	182.33	WATER WELLS

WCR No: WCR2002-009507

Decimal Lat(OSWCR): 39.74720237

Decimal Latitude: 39.74720237

Decim Long(OSWCR): -121.8718432

Decimal Longitude: -121.8718432

Location:

City:



## Wells and Additional Sources Detail Report

County: Butte  
Location(OSWCR):  
City(OSWCR):  
County(OSWCR): Butte  
Original Source: California Department of Water Resources - OSWCR(Well Numbers); California Department of Water Resources - Well Completion Reports

Map Key	Direction	Distance (mi)	Distance (ft)	Elevation (ft)	DB
12	NE	0.48	2,520.31	182.33	WATER WELLS

WCR No: WCR2002-009506      Decimal Lat(OSWCR): 39.74720237  
Decimal Latitude: 39.74720237      Decim Long(OSWCR): -121.8718432  
Decimal Longitude: -121.8718432

Location:

City:

County: Butte

Location(OSWCR):

City(OSWCR):

County(OSWCR): Butte

Original Source: California Department of Water Resources - OSWCR(Well Numbers); California Department of Water Resources - Well Completion Reports

Map Key	Direction	Distance (mi)	Distance (ft)	Elevation (ft)	DB
12	NE	0.48	2,520.31	182.33	WATER WELLS

WCR No: WCR1960-000950      Decimal Lat(OSWCR): 39.74720237  
Decimal Latitude: 39.74720237      Decim Long(OSWCR): -121.8718432  
Decimal Longitude: -121.8718432

Location:

City:

County: Butte

Location(OSWCR):

City(OSWCR):

County(OSWCR): Butte

Original Source: California Department of Water Resources - OSWCR(Well Numbers); California Department of Water Resources - Well Completion Reports

Map Key	Direction	Distance (mi)	Distance (ft)	Elevation (ft)	DB
12	NE	0.48	2,520.31	182.33	WATER WELLS

WCR No: WCR1971-001267      Decimal Lat(OSWCR): 39.74720237  
Decimal Latitude: 39.74720237      Decim Long(OSWCR): -121.8718432  
Decimal Longitude: -121.8718432

Location:

City:

County: Butte

Location(OSWCR):



## Wells and Additional Sources Detail Report

City(OSWCR):  
 County(OSWCR): Butte  
 Original Source: California Department of Water Resources - OSWCR(Well Numbers); California Department of Water Resources - Well Completion Reports

Map Key	Direction	Distance (mi)	Distance (ft)	Elevation (ft)	DB
12	NE	0.48	2,520.31	182.33	WATER WELLS

WCR No: WCR1954-001138      Decimal Lat(OSWCR): 39.74720237  
 Decimal Latitude: 39.74720237      Decim Long(OSWCR): -121.8718432  
 Decimal Longitude: -121.8718432  
 Location:  
 City:  
 County: Butte  
 Location(OSWCR):  
 City(OSWCR):  
 County(OSWCR): Butte  
 Original Source: California Department of Water Resources - OSWCR(Well Numbers); California Department of Water Resources - Well Completion Reports

Map Key	Direction	Distance (mi)	Distance (ft)	Elevation (ft)	DB
12	NE	0.48	2,520.31	182.33	WATER WELLS

WCR No: WCR1962-000819      Decimal Lat(OSWCR): 39.74720237  
 Decimal Latitude: 39.74720237      Decim Long(OSWCR): -121.8718432  
 Decimal Longitude: -121.8718432  
 Location:  
 City:  
 County: Butte  
 Location(OSWCR):  
 City(OSWCR):  
 County(OSWCR): Butte  
 Original Source: California Department of Water Resources - OSWCR(Well Numbers); California Department of Water Resources - Well Completion Reports

Map Key	Direction	Distance (mi)	Distance (ft)	Elevation (ft)	DB
12	NE	0.48	2,520.31	182.33	WATER WELLS

WCR No: WCR1959-000722      Decimal Lat(OSWCR): 39.74720237  
 Decimal Latitude: 39.74720237      Decim Long(OSWCR): -121.8718432  
 Decimal Longitude: -121.8718432  
 Location:  
 City:  
 County: Butte  
 Location(OSWCR):  
 City(OSWCR):  
 County(OSWCR): Butte



## Wells and Additional Sources Detail Report

Original Source: California Department of Water Resources - OSWCR(Well Numbers); California Department of Water Resources - Well Completion Reports

Map Key	Direction	Distance (mi)	Distance (ft)	Elevation (ft)	DB
12	NE	0.48	2,520.31	182.33	WATER WELLS

WCR No: WCR1967-000722      Decimal Lat(OSWCR): 39.74720237  
Decimal Latitude: 39.74720237      Decim Long(OSWCR): -121.8718432  
Decimal Longitude: -121.8718432  
Location:  
City:  
County: Butte  
Location(OSWCR):  
City(OSWCR):  
County(OSWCR): Butte  
Original Source: California Department of Water Resources - OSWCR(Well Numbers); California Department of Water Resources - Well Completion Reports

Map Key	Direction	Distance (mi)	Distance (ft)	Elevation (ft)	DB
12	NE	0.48	2,520.31	182.33	WATER WELLS

WCR No: WCR1986-008553      Decimal Lat(OSWCR): 39.74720237  
Decimal Latitude: 39.74720237      Decim Long(OSWCR): -121.8718432  
Decimal Longitude: -121.8718432  
Location:  
City:  
County: Butte  
Location(OSWCR):  
City(OSWCR):  
County(OSWCR): Butte  
Original Source: California Department of Water Resources - OSWCR(Well Numbers); California Department of Water Resources - Well Completion Reports

Map Key	Direction	Distance (mi)	Distance (ft)	Elevation (ft)	DB
12	NE	0.48	2,520.31	182.33	WATER WELLS

WCR No: WCR1947-000641      Decimal Lat(OSWCR): 39.74720237  
Decimal Latitude: 39.74720237      Decim Long(OSWCR): -121.8718432  
Decimal Longitude: -121.8718432  
Location:  
City:  
County: Butte  
Location(OSWCR):  
City(OSWCR):  
County(OSWCR): Butte  
Original Source: California Department of Water Resources - OSWCR(Well Numbers); California Department of Water Resources - Well Completion Reports



## Wells and Additional Sources Detail Report

Map Key	Direction	Distance (mi)	Distance (ft)	Elevation (ft)	DB
12	NE	0.48	2,520.31	182.33	WATER WELLS

WCR No:	WCR2001-008950	Decimal Lat(OSWCR):	39.74720237
Decimal Latitude:	39.74720237	Decim Long(OSWCR):	-121.8718432
Decimal Longitude:	-121.8718432		
Location:			
City:			
County:	Butte		
Location(OSWCR):			
City(OSWCR):			
County(OSWCR):	Butte		
Original Source:	California Department of Water Resources - OSWCR(Well Numbers); California Department of Water Resources - Well Completion Reports		

Map Key	Direction	Distance (mi)	Distance (ft)	Elevation (ft)	DB
12	NE	0.48	2,520.31	182.33	WATER WELLS

WCR No:	WCR1963-000593	Decimal Lat(OSWCR):	39.74720237
Decimal Latitude:	39.74720237	Decim Long(OSWCR):	-121.8718432
Decimal Longitude:	-121.8718432		
Location:			
City:			
County:	Butte		
Location(OSWCR):			
City(OSWCR):			
County(OSWCR):	Butte		
Original Source:	California Department of Water Resources - OSWCR(Well Numbers); California Department of Water Resources - Well Completion Reports		

Map Key	Direction	Distance (mi)	Distance (ft)	Elevation (ft)	DB
12	NE	0.48	2,520.31	182.33	WATER WELLS

WCR No:	WCR1993-009125	Decimal Lat(OSWCR):	39.74720237
Decimal Latitude:	39.74720237	Decim Long(OSWCR):	-121.8718432
Decimal Longitude:	-121.8718432		
Location:			
City:			
County:	Butte		
Location(OSWCR):			
City(OSWCR):			
County(OSWCR):	Butte		
Original Source:	California Department of Water Resources - OSWCR(Well Numbers); California Department of Water Resources - Well Completion Reports		

Map Key	Direction	Distance (mi)	Distance (ft)	Elevation (ft)	DB
---------	-----------	---------------	---------------	----------------	----



## Wells and Additional Sources Detail Report

12 NE 0.48 2,520.31 182.33 WATER WELLS

WCR No: WCR1957-000824 Decimal Lat(OSWCR): 39.74720237  
Decimal Latitude: 39.74720237 Decim Long(OSWCR): -121.8718432  
Decimal Longitude: -121.8718432  
Location:  
City:  
County: Butte  
Location(OSWCR):  
City(OSWCR):  
County(OSWCR): Butte  
Original Source: California Department of Water Resources - OSWCR(Well Numbers); California Department of Water Resources - Well Completion Reports

Map Key	Direction	Distance (mi)	Distance (ft)	Elevation (ft)	DB
---------	-----------	---------------	---------------	----------------	----

12 NE 0.48 2,520.31 182.33 WATER WELLS

WCR No: WCR1965-000539 Decimal Lat(OSWCR): 39.74720237  
Decimal Latitude: 39.74720237 Decim Long(OSWCR): -121.8718432  
Decimal Longitude: -121.8718432  
Location:  
City:  
County: Butte  
Location(OSWCR):  
City(OSWCR):  
County(OSWCR): Butte  
Original Source: California Department of Water Resources - OSWCR(Well Numbers); California Department of Water Resources - Well Completion Reports

Map Key	Direction	Distance (mi)	Distance (ft)	Elevation (ft)	DB
---------	-----------	---------------	---------------	----------------	----

12 NE 0.48 2,520.31 182.33 WATER WELLS

WCR No: WCR1976-003213 Decimal Lat(OSWCR): 39.74720237  
Decimal Latitude: 39.74720237 Decim Long(OSWCR): -121.8718432  
Decimal Longitude: -121.8718432  
Location:  
City:  
County: Butte  
Location(OSWCR):  
City(OSWCR):  
County(OSWCR): Butte  
Original Source: California Department of Water Resources - OSWCR(Well Numbers); California Department of Water Resources - Well Completion Reports

Map Key	Direction	Distance (mi)	Distance (ft)	Elevation (ft)	DB
---------	-----------	---------------	---------------	----------------	----

12 NE 0.48 2,520.31 182.33 WATER WELLS



## Wells and Additional Sources Detail Report

WCR No: WCR1976-003291      Decimal Lat(OSWCR): 39.74720237  
Decimal Latitude: 39.74720237      Decim Long(OSWCR): -121.8718432  
Decimal Longitude: -121.8718432  
Location:  
City:  
County: Butte  
Location(OSWCR):  
City(OSWCR):  
County(OSWCR): Butte  
Original Source: California Department of Water Resources - OSWCR(Well Numbers); California Department of Water Resources - Well Completion Reports

Map Key	Direction	Distance (mi)	Distance (ft)	Elevation (ft)	DB
12	NE	0.48	2,520.31	182.33	WATER WELLS

WCR No: WCR1951-001062      Decimal Lat(OSWCR): 39.74720237  
Decimal Latitude: 39.74720237      Decim Long(OSWCR): -121.8718432  
Decimal Longitude: -121.8718432  
Location:  
City:  
County: Butte  
Location(OSWCR):  
City(OSWCR):  
County(OSWCR): Butte  
Original Source: California Department of Water Resources - OSWCR(Well Numbers); California Department of Water Resources - Well Completion Reports

Map Key	Direction	Distance (mi)	Distance (ft)	Elevation (ft)	DB
12	NE	0.48	2,520.31	182.33	WATER WELLS

WCR No: WCR1956-000838      Decimal Lat(OSWCR): 39.74720237  
Decimal Latitude: 39.74720237      Decim Long(OSWCR): -121.8718432  
Decimal Longitude: -121.8718432  
Location:  
City:  
County: Butte  
Location(OSWCR):  
City(OSWCR):  
County(OSWCR): Butte  
Original Source: California Department of Water Resources - OSWCR(Well Numbers); California Department of Water Resources - Well Completion Reports

Map Key	Direction	Distance (mi)	Distance (ft)	Elevation (ft)	DB
12	NE	0.48	2,520.31	182.33	WATER WELLS



## Wells and Additional Sources Detail Report

WCR No:	WCR1963-000631	Decimal Lat(OSWCR):	39.74720237
Decimal Latitude:	39.74720237	Decim Long(OSWCR):	-121.8718432
Decimal Longitude:	-121.8718432		
Location:			
City:			
County:	Butte		
Location(OSWCR):			
City(OSWCR):			
County(OSWCR):	Butte		
Original Source:	California Department of Water Resources - OSWCR(Well Numbers); California Department of Water Resources - Well Completion Reports		

Map Key	Direction	Distance (mi)	Distance (ft)	Elevation (ft)	DB
12	NE	0.48	2,520.31	182.33	WATER WELLS

WCR No:	WCR1962-000863	Decimal Lat(OSWCR):	39.74720237
Decimal Latitude:	39.74720237	Decim Long(OSWCR):	-121.8718432
Decimal Longitude:	-121.8718432		
Location:			
City:			
County:	Butte		
Location(OSWCR):			
City(OSWCR):			
County(OSWCR):	Butte		
Original Source:	California Department of Water Resources - OSWCR(Well Numbers); California Department of Water Resources - Well Completion Reports		

Map Key	Direction	Distance (mi)	Distance (ft)	Elevation (ft)	DB
12	NE	0.48	2,520.31	182.33	WATER WELLS

WCR No:	WCR1946-000418	Decimal Lat(OSWCR):	39.74720237
Decimal Latitude:	39.74720237	Decim Long(OSWCR):	-121.8718432
Decimal Longitude:	-121.8718432		
Location:			
City:			
County:	Butte		
Location(OSWCR):			
City(OSWCR):			
County(OSWCR):	Butte		
Original Source:	California Department of Water Resources - OSWCR(Well Numbers); California Department of Water Resources - Well Completion Reports		

Map Key	Direction	Distance (mi)	Distance (ft)	Elevation (ft)	DB
12	NE	0.48	2,520.31	182.33	WATER WELLS

WCR No:	WCR2005-010670	Decimal Lat(OSWCR):	39.74720237
Decimal Latitude:	39.74720237	Decim Long(OSWCR):	-121.8718432



## Wells and Additional Sources Detail Report

Decimal Longitude: -121.8718432  
 Location:  
 City:  
 County: Butte  
 Location(OSWCR):  
 City(OSWCR):  
 County(OSWCR): Butte  
 Original Source: California Department of Water Resources - OSWCR(Well Numbers); California Department of Water Resources - Well Completion Reports

Map Key	Direction	Distance (mi)	Distance (ft)	Elevation (ft)	DB
12	NE	0.48	2,520.31	182.33	WATER WELLS

WCR No: WCR1973-001865  
 Decimal Latitude: 39.74720237  
 Decimal Longitude: -121.8718432  
 Location:  
 City:  
 County: Butte  
 Location(OSWCR):  
 City(OSWCR):  
 County(OSWCR): Butte  
 Original Source: California Department of Water Resources - OSWCR(Well Numbers); California Department of Water Resources - Well Completion Reports

Map Key	Direction	Distance (mi)	Distance (ft)	Elevation (ft)	DB
12	NE	0.48	2,520.31	182.33	WATER WELLS

WCR No: WCR1963-000671  
 Decimal Latitude: 39.74720237  
 Decimal Longitude: -121.8718432  
 Location:  
 City:  
 County: Butte  
 Location(OSWCR):  
 City(OSWCR):  
 County(OSWCR): Butte  
 Original Source: California Department of Water Resources - OSWCR(Well Numbers); California Department of Water Resources - Well Completion Reports

Map Key	Direction	Distance (mi)	Distance (ft)	Elevation (ft)	DB
12	NE	0.48	2,520.31	182.33	WATER WELLS

WCR No: WCR1959-000701  
 Decimal Latitude: 39.74720237  
 Decimal Longitude: -121.8718432  
 Location:



## Wells and Additional Sources Detail Report

City:  
County: Butte  
Location(OSWCR):  
City(OSWCR):  
County(OSWCR): Butte  
Original Source: California Department of Water Resources - OSWCR(Well Numbers); California Department of Water Resources - Well Completion Reports

Map Key	Direction	Distance (mi)	Distance (ft)	Elevation (ft)	DB
12	NE	0.48	2,520.31	182.33	WATER WELLS

WCR No: WCR1963-000718  
Decimal Latitude: 39.74720237  
Decimal Longitude: -121.8718432  
Location:

Decimal Lat(OSWCR): 39.74720237  
Decim Long(OSWCR): -121.8718432

City:  
County: Butte  
Location(OSWCR):  
City(OSWCR):  
County(OSWCR): Butte  
Original Source: California Department of Water Resources - OSWCR(Well Numbers); California Department of Water Resources - Well Completion Reports

Map Key	Direction	Distance (mi)	Distance (ft)	Elevation (ft)	DB
12	NE	0.48	2,520.31	182.33	WATER WELLS

WCR No: WCR2005-010584  
Decimal Latitude: 39.74720237  
Decimal Longitude: -121.8718432  
Location:

Decimal Lat(OSWCR): 39.74720237  
Decim Long(OSWCR): -121.8718432

City:  
County: Butte  
Location(OSWCR):  
City(OSWCR):  
County(OSWCR): Butte  
Original Source: California Department of Water Resources - OSWCR(Well Numbers); California Department of Water Resources - Well Completion Reports

Map Key	Direction	Distance (mi)	Distance (ft)	Elevation (ft)	DB
12	NE	0.48	2,520.31	182.33	WATER WELLS

WCR No: WCR1962-000789  
Decimal Latitude: 39.74720237  
Decimal Longitude: -121.8718432  
Location:

Decimal Lat(OSWCR): 39.74720237  
Decim Long(OSWCR): -121.8718432

City:  
County: Butte



## Wells and Additional Sources Detail Report

Location(OSWCR):

City(OSWCR):

County(OSWCR): Butte

Original Source: California Department of Water Resources - OSWCR(Well Numbers); California Department of Water Resources - Well Completion Reports

Map Key	Direction	Distance (mi)	Distance (ft)	Elevation (ft)	DB
12	NE	0.48	2,520.31	182.33	WATER WELLS

WCR No: WCR1978-004211

Decimal Lat(OSWCR): 39.74720237

Decimal Latitude: 39.74720237

Decim Long(OSWCR): -121.8718432

Decimal Longitude: -121.8718432

Location:

City:

County: Butte

Location(OSWCR):

City(OSWCR):

County(OSWCR): Butte

Original Source: California Department of Water Resources - OSWCR(Well Numbers); California Department of Water Resources - Well Completion Reports

Map Key	Direction	Distance (mi)	Distance (ft)	Elevation (ft)	DB
12	NE	0.48	2,520.31	182.33	WATER WELLS

WCR No: WCR1986-008584

Decimal Lat(OSWCR): 39.74720237

Decimal Latitude: 39.74720237

Decim Long(OSWCR): -121.8718432

Decimal Longitude: -121.8718432

Location:

City:

County: Butte

Location(OSWCR):

City(OSWCR):

County(OSWCR): Butte

Original Source: California Department of Water Resources - OSWCR(Well Numbers); California Department of Water Resources - Well Completion Reports

Map Key	Direction	Distance (mi)	Distance (ft)	Elevation (ft)	DB
12	NE	0.48	2,520.31	182.33	WATER WELLS

WCR No: WCR2003-009427

Decimal Lat(OSWCR): 39.74720237

Decimal Latitude: 39.74720237

Decim Long(OSWCR): -121.8718432

Decimal Longitude: -121.8718432

Location:

City:

County: Butte

Location(OSWCR):

City(OSWCR):



## Wells and Additional Sources Detail Report

County(OSWCR): Butte  
 Original Source: California Department of Water Resources - OSWCR(Well Numbers); California Department of Water Resources - Well Completion Reports

Map Key	Direction	Distance (mi)	Distance (ft)	Elevation (ft)	DB
12	NE	0.48	2,520.31	182.33	WATER WELLS

WCR No: WCR1956-000878      Decimal Lat(OSWCR): 39.74720237  
 Decimal Latitude: 39.74720237      Decim Long(OSWCR): -121.8718432  
 Decimal Longitude: -121.8718432  
 Location:  
 City:  
 County: Butte  
 Location(OSWCR):  
 City(OSWCR):  
 County(OSWCR): Butte  
 Original Source: California Department of Water Resources - OSWCR(Well Numbers); California Department of Water Resources - Well Completion Reports

Map Key	Direction	Distance (mi)	Distance (ft)	Elevation (ft)	DB
12	NE	0.48	2,520.31	182.33	WATER WELLS

WCR No: WCR1993-008972      Decimal Lat(OSWCR): 39.74720237  
 Decimal Latitude: 39.74720237      Decim Long(OSWCR): -121.8718432  
 Decimal Longitude: -121.8718432  
 Location:  
 City:  
 County: Butte  
 Location(OSWCR):  
 City(OSWCR):  
 County(OSWCR): Butte  
 Original Source: California Department of Water Resources - OSWCR(Well Numbers); California Department of Water Resources - Well Completion Reports

Map Key	Direction	Distance (mi)	Distance (ft)	Elevation (ft)	DB
12	NE	0.48	2,520.31	182.33	WATER WELLS

WCR No: WCR1776-003042      Decimal Lat(OSWCR): 39.74720237  
 Decimal Latitude: 39.74720237      Decim Long(OSWCR): -121.8718432  
 Decimal Longitude: -121.8718432  
 Location:  
 City:  
 County: Butte  
 Location(OSWCR):  
 City(OSWCR):  
 County(OSWCR): Butte  
 Original Source: California Department of Water Resources - OSWCR(Well Numbers); California Department of Water Resources - Well Completion Reports



## Wells and Additional Sources Detail Report

### Resources - Well Completion Reports

Map Key	Direction	Distance (mi)	Distance (ft)	Elevation (ft)	DB
12	NE	0.48	2,520.31	182.33	WATER WELLS
<p>WCR No: WCR1971-001243      Decimal Lat(OSWCR): 39.74720237</p> <p>Decimal Latitude: 39.74720237      Decim Long(OSWCR): -121.8718432</p> <p>Decimal Longitude: -121.8718432</p> <p>Location:</p> <p>City:</p> <p>County: Butte</p> <p>Location(OSWCR):</p> <p>City(OSWCR):</p> <p>County(OSWCR): Butte</p> <p>Original Source: California Department of Water Resources - OSWCR(Well Numbers); California Department of Water Resources - Well Completion Reports</p>					
Map Key	Direction	Distance (mi)	Distance (ft)	Elevation (ft)	DB
12	NE	0.48	2,520.31	182.33	WATER WELLS
<p>WCR No: WCR1987-010142      Decimal Lat(OSWCR): 39.74720237</p> <p>Decimal Latitude: 39.74720237      Decim Long(OSWCR): -121.8718432</p> <p>Decimal Longitude: -121.8718432</p> <p>Location:</p> <p>City:</p> <p>County: Butte</p> <p>Location(OSWCR):</p> <p>City(OSWCR):</p> <p>County(OSWCR): Butte</p> <p>Original Source: California Department of Water Resources - OSWCR(Well Numbers); California Department of Water Resources - Well Completion Reports</p>					
Map Key	Direction	Distance (mi)	Distance (ft)	Elevation (ft)	DB
12	NE	0.48	2,520.31	182.33	WATER WELLS
<p>WCR No: WCR1963-000688      Decimal Lat(OSWCR): 39.74720237</p> <p>Decimal Latitude: 39.74720237      Decim Long(OSWCR): -121.8718432</p> <p>Decimal Longitude: -121.8718432</p> <p>Location:</p> <p>City:</p> <p>County: Butte</p> <p>Location(OSWCR):</p> <p>City(OSWCR):</p> <p>County(OSWCR): Butte</p> <p>Original Source: California Department of Water Resources - OSWCR(Well Numbers); California Department of Water Resources - Well Completion Reports</p>					



## Wells and Additional Sources Detail Report

Map Key	Direction	Distance (mi)	Distance (ft)	Elevation (ft)	DB
12	NE	0.48	2,520.31	182.33	WATER WELLS
<div> <div>WCR No:</div> <div>WCR1951-001067</div> <div>Decimal Lat(OSWCR):</div> <div>39.74720237</div> </div> <div> <div>Decimal Latitude:</div> <div>39.74720237</div> <div>Decim Long(OSWCR):</div> <div>-121.8718432</div> </div> <div> <div>Decimal Longitude:</div> <div>-121.8718432</div> </div> <div> <div>Location:</div> <div>City:</div> <div>County:</div> <div>Butte</div> <div>Location(OSWCR):</div> <div>City(OSWCR):</div> <div>County(OSWCR):</div> <div>Butte</div> <div>Original Source:</div> <div>California Department of Water Resources - OSWCR(Well Numbers); California Department of Water Resources - Well Completion Reports</div> </div>					

Map Key	Direction	Distance (mi)	Distance (ft)	Elevation (ft)	DB
12	NE	0.48	2,520.31	182.33	WATER WELLS
<div> <div>WCR No:</div> <div>WCR1963-000719</div> <div>Decimal Lat(OSWCR):</div> <div>39.74720237</div> </div> <div> <div>Decimal Latitude:</div> <div>39.74720237</div> <div>Decim Long(OSWCR):</div> <div>-121.8718432</div> </div> <div> <div>Decimal Longitude:</div> <div>-121.8718432</div> </div> <div> <div>Location:</div> <div>City:</div> <div>County:</div> <div>Butte</div> <div>Location(OSWCR):</div> <div>City(OSWCR):</div> <div>County(OSWCR):</div> <div>Butte</div> <div>Original Source:</div> <div>California Department of Water Resources - OSWCR(Well Numbers); California Department of Water Resources - Well Completion Reports</div> </div>					

Map Key	Direction	Distance (mi)	Distance (ft)	Elevation (ft)	DB
12	NE	0.48	2,520.31	182.33	WATER WELLS
<div> <div>WCR No:</div> <div>WCR2003-009447</div> <div>Decimal Lat(OSWCR):</div> <div>39.74720237</div> </div> <div> <div>Decimal Latitude:</div> <div>39.74720237</div> <div>Decim Long(OSWCR):</div> <div>-121.8718432</div> </div> <div> <div>Decimal Longitude:</div> <div>-121.8718432</div> </div> <div> <div>Location:</div> <div>City:</div> <div>County:</div> <div>Butte</div> <div>Location(OSWCR):</div> <div>City(OSWCR):</div> <div>County(OSWCR):</div> <div>Butte</div> <div>Original Source:</div> <div>California Department of Water Resources - OSWCR(Well Numbers); California Department of Water Resources - Well Completion Reports</div> </div>					

Map Key	Direction	Distance (mi)	Distance (ft)	Elevation (ft)	DB
---------	-----------	---------------	---------------	----------------	----



## Wells and Additional Sources Detail Report

12	NE	0.48	2,520.31	182.33	WATER WELLS
----	----	------	----------	--------	-------------

WCR No:	WCR1977-006049	Decimal Lat(OSWCR):	39.74720237
Decimal Latitude:	39.74720237	Decim Long(OSWCR):	-121.8718432
Decimal Longitude:	-121.8718432		
Location:			
City:			
County:	Butte		
Location(OSWCR):			
City(OSWCR):			
County(OSWCR):	Butte		
Original Source:	California Department of Water Resources - OSWCR(Well Numbers); California Department of Water Resources - Well Completion Reports		

Map Key	Direction	Distance (mi)	Distance (ft)	Elevation (ft)	DB
12	NE	0.48	2,520.31	182.33	WATER WELLS

WCR No:	WCR1954-001172	Decimal Lat(OSWCR):	39.74720237
Decimal Latitude:	39.74720237	Decim Long(OSWCR):	-121.8718432
Decimal Longitude:	-121.8718432		
Location:			
City:			
County:	Butte		
Location(OSWCR):			
City(OSWCR):			
County(OSWCR):	Butte		
Original Source:	California Department of Water Resources - OSWCR(Well Numbers); California Department of Water Resources - Well Completion Reports		

Map Key	Direction	Distance (mi)	Distance (ft)	Elevation (ft)	DB
12	NE	0.48	2,520.31	182.33	WATER WELLS

WCR No:	WCR1986-008583	Decimal Lat(OSWCR):	39.74720237
Decimal Latitude:	39.74720237	Decim Long(OSWCR):	-121.8718432
Decimal Longitude:	-121.8718432		
Location:			
City:			
County:	Butte		
Location(OSWCR):			
City(OSWCR):			
County(OSWCR):	Butte		
Original Source:	California Department of Water Resources - OSWCR(Well Numbers); California Department of Water Resources - Well Completion Reports		

Map Key	Direction	Distance (mi)	Distance (ft)	Elevation (ft)	DB
12	NE	0.48	2,520.31	182.33	WATER WELLS



## Wells and Additional Sources Detail Report

WCR No:	WCR1961-001143	Decimal Lat(OSWCR):	39.74720237
Decimal Latitude:	39.74720237	Decim Long(OSWCR):	-121.8718432
Decimal Longitude:	-121.8718432		
Location:			
City:			
County:	Butte		
Location(OSWCR):			
City(OSWCR):			
County(OSWCR):	Butte		
Original Source:	California Department of Water Resources - OSWCR(Well Numbers); California Department of Water Resources - Well Completion Reports		

Map Key	Direction	Distance (mi)	Distance (ft)	Elevation (ft)	DB
12	NE	0.48	2,520.31	182.33	WATER WELLS

WCR No:	WCR1951-001066	Decimal Lat(OSWCR):	39.74720237
Decimal Latitude:	39.74720237	Decim Long(OSWCR):	-121.8718432
Decimal Longitude:	-121.8718432		
Location:			
City:			
County:	Butte		
Location(OSWCR):			
City(OSWCR):			
County(OSWCR):	Butte		
Original Source:	California Department of Water Resources - OSWCR(Well Numbers); California Department of Water Resources - Well Completion Reports		

Map Key	Direction	Distance (mi)	Distance (ft)	Elevation (ft)	DB
12	NE	0.48	2,520.31	182.33	WATER WELLS

WCR No:	WCR2016-005261	Decimal Lat(OSWCR):	39.7472
Decimal Latitude:	39.7472	Decim Long(OSWCR):	-121.87184
Decimal Longitude:	-121.87184		
Location:	Alamo AVE		
City:	Chico		
County:	Butte		
Location(OSWCR):	Alamo AVE		
City(OSWCR):	Chico		
County(OSWCR):	Butte		
Original Source:	California Department of Water Resources - OSWCR(Well Numbers); California Department of Water Resources - Well Completion Reports		

Map Key	Direction	Distance (mi)	Distance (ft)	Elevation (ft)	DB
12	NE	0.48	2,520.31	182.33	WATER WELLS

WCR No:	WCR2003-009426	Decimal Lat(OSWCR):	39.74720237
---------	----------------	---------------------	-------------



## Wells and Additional Sources Detail Report

Decimal Latitude: 39.74720237      Decim Long(OSWCR): -121.8718432  
Decimal Longitude: -121.8718432  
Location:  
City:  
County: Butte  
Location(OSWCR):  
City(OSWCR):  
County(OSWCR): Butte  
Original Source: California Department of Water Resources - OSWCR(Well Numbers); California Department of Water Resources - Well Completion Reports

Map Key	Direction	Distance (mi)	Distance (ft)	Elevation (ft)	DB
12	NE	0.48	2,520.31	182.33	WATER WELLS

WCR No: WCR1988-013289      Decimal Lat(OSWCR): 39.74720237  
Decimal Latitude: 39.74720237      Decim Long(OSWCR): -121.8718432  
Decimal Longitude: -121.8718432  
Location:  
City:  
County: Butte  
Location(OSWCR):  
City(OSWCR):  
County(OSWCR): Butte  
Original Source: California Department of Water Resources - OSWCR(Well Numbers); California Department of Water Resources - Well Completion Reports

Map Key	Direction	Distance (mi)	Distance (ft)	Elevation (ft)	DB
12	NE	0.48	2,520.31	182.33	WATER WELLS

WCR No: WCR1955-001227      Decimal Lat(OSWCR): 39.74720237  
Decimal Latitude: 39.74720237      Decim Long(OSWCR): -121.8718432  
Decimal Longitude: -121.8718432  
Location:  
City:  
County: Butte  
Location(OSWCR):  
City(OSWCR):  
County(OSWCR): Butte  
Original Source: California Department of Water Resources - OSWCR(Well Numbers); California Department of Water Resources - Well Completion Reports

Map Key	Direction	Distance (mi)	Distance (ft)	Elevation (ft)	DB
12	NE	0.48	2,520.31	182.33	WATER WELLS

WCR No: WCR1963-000596      Decimal Lat(OSWCR): 39.74720237  
Decimal Latitude: 39.74720237      Decim Long(OSWCR): -121.8718432  
Decimal Longitude: -121.8718432



## Wells and Additional Sources Detail Report

Location:

City:

County: Butte

Location(OSWCR):

City(OSWCR):

County(OSWCR): Butte

Original Source: California Department of Water Resources - OSWCR(Well Numbers); California Department of Water Resources - Well Completion Reports

Map Key	Direction	Distance (mi)	Distance (ft)	Elevation (ft)	DB
12	NE	0.48	2,520.31	182.33	WATER WELLS

WCR No: WCR1956-000904

Decimal Lat(OSWCR): 39.74720237

Decimal Latitude: 39.74720237

Decim Long(OSWCR): -121.8718432

Decimal Longitude: -121.8718432

Location:

City:

County: Butte

Location(OSWCR):

City(OSWCR):

County(OSWCR): Butte

Original Source: California Department of Water Resources - OSWCR(Well Numbers); California Department of Water Resources - Well Completion Reports

Map Key	Direction	Distance (mi)	Distance (ft)	Elevation (ft)	DB
12	NE	0.48	2,520.31	182.33	WATER WELLS

WCR No: WCR1950-001043

Decimal Lat(OSWCR): 39.74720237

Decimal Latitude: 39.74720237

Decim Long(OSWCR): -121.8718432

Decimal Longitude: -121.8718432

Location:

City:

County: Butte

Location(OSWCR):

City(OSWCR):

County(OSWCR): Butte

Original Source: California Department of Water Resources - OSWCR(Well Numbers); California Department of Water Resources - Well Completion Reports

Map Key	Direction	Distance (mi)	Distance (ft)	Elevation (ft)	DB
12	NE	0.48	2,520.31	182.33	WATER WELLS

WCR No: WCR1961-001122

Decimal Lat(OSWCR): 39.74720237

Decimal Latitude: 39.74720237

Decim Long(OSWCR): -121.8718432

Decimal Longitude: -121.8718432

Location:

City:



## Wells and Additional Sources Detail Report

County: Butte  
Location(OSWCR):  
City(OSWCR):  
County(OSWCR): Butte  
Original Source: California Department of Water Resources - OSWCR(Well Numbers); California Department of Water Resources - Well Completion Reports

Map Key	Direction	Distance (mi)	Distance (ft)	Elevation (ft)	DB
12	NE	0.48	2,520.31	182.33	WATER WELLS

WCR No: WCR1994-008719  
Decimal Latitude: 39.74720237  
Decimal Longitude: -121.8718432

Decimal Lat(OSWCR): 39.74720237  
Decim Long(OSWCR): -121.8718432

Location:

City:

County: Butte

Location(OSWCR):

City(OSWCR):

County(OSWCR): Butte

Original Source: California Department of Water Resources - OSWCR(Well Numbers); California Department of Water Resources - Well Completion Reports

Map Key	Direction	Distance (mi)	Distance (ft)	Elevation (ft)	DB
12	NE	0.48	2,520.31	182.33	WATER WELLS

WCR No: WCR1961-001136  
Decimal Latitude: 39.74720237  
Decimal Longitude: -121.8718432

Decimal Lat(OSWCR): 39.74720237  
Decim Long(OSWCR): -121.8718432

Location:

City:

County: Butte

Location(OSWCR):

City(OSWCR):

County(OSWCR): Butte

Original Source: California Department of Water Resources - OSWCR(Well Numbers); California Department of Water Resources - Well Completion Reports

Map Key	Direction	Distance (mi)	Distance (ft)	Elevation (ft)	DB
12	NE	0.48	2,520.31	182.33	WATER WELLS

WCR No: WCR1958-000663  
Decimal Latitude: 39.74720237  
Decimal Longitude: -121.8718432

Decimal Lat(OSWCR): 39.74720237  
Decim Long(OSWCR): -121.8718432

Location:

City:

County: Butte

Location(OSWCR):



## Wells and Additional Sources Detail Report

City(OSWCR):  
 County(OSWCR): Butte  
 Original Source: California Department of Water Resources - OSWCR(Well Numbers); California Department of Water Resources - Well Completion Reports

Map Key	Direction	Distance (mi)	Distance (ft)	Elevation (ft)	DB
12	NE	0.48	2,520.31	182.33	WATER WELLS

WCR No: WCR2002-009634      Decimal Lat(OSWCR): 39.74720237  
 Decimal Latitude: 39.74720237      Decim Long(OSWCR): -121.8718432  
 Decimal Longitude: -121.8718432  
 Location:  
 City:  
 County: Butte  
 Location(OSWCR):  
 City(OSWCR):  
 County(OSWCR): Butte  
 Original Source: California Department of Water Resources - OSWCR(Well Numbers); California Department of Water Resources - Well Completion Reports

Map Key	Direction	Distance (mi)	Distance (ft)	Elevation (ft)	DB
12	NE	0.48	2,520.31	182.33	WATER WELLS

WCR No: WCR1964-000760      Decimal Lat(OSWCR): 39.74720237  
 Decimal Latitude: 39.74720237      Decim Long(OSWCR): -121.8718432  
 Decimal Longitude: -121.8718432  
 Location:  
 City:  
 County: Butte  
 Location(OSWCR):  
 City(OSWCR):  
 County(OSWCR): Butte  
 Original Source: California Department of Water Resources - OSWCR(Well Numbers); California Department of Water Resources - Well Completion Reports

Map Key	Direction	Distance (mi)	Distance (ft)	Elevation (ft)	DB
13	SSE	0.56	2,946.91	173.33	WATER WELLS

WCR No: WCR2002-009433      Decimal Lat(OSWCR): 39.73280628  
 Decimal Latitude: 39.73280628      Decim Long(OSWCR): -121.8717246  
 Decimal Longitude: -121.8717246  
 Location:  
 City:  
 County: Butte  
 Location(OSWCR):  
 City(OSWCR):  
 County(OSWCR): Butte



## Wells and Additional Sources Detail Report

Original Source: California Department of Water Resources - OSWCR(Well Numbers); California Department of Water Resources - Well Completion Reports

Map Key	Direction	Distance (mi)	Distance (ft)	Elevation (ft)	DB
13	SSE	0.56	2,946.91	173.33	WATER WELLS

WCR No: WCR1965-000532      Decimal Lat(OSWCR): 39.73280628  
 Decimal Latitude: 39.73280628      Decim Long(OSWCR): -121.8717246  
 Decimal Longitude: -121.8717246  
 Location:  
 City:  
 County: Butte  
 Location(OSWCR):  
 City(OSWCR):  
 County(OSWCR): Butte  
 Original Source: California Department of Water Resources - OSWCR(Well Numbers); California Department of Water Resources - Well Completion Reports

Map Key	Direction	Distance (mi)	Distance (ft)	Elevation (ft)	DB
13	SSE	0.56	2,946.91	173.33	WATER WELLS

WCR No: WCR1990-015473      Decimal Lat(OSWCR): 39.73280628  
 Decimal Latitude: 39.73280628      Decim Long(OSWCR): -121.8717246  
 Decimal Longitude: -121.8717246  
 Location:  
 City:  
 County: Butte  
 Location(OSWCR):  
 City(OSWCR):  
 County(OSWCR): Butte  
 Original Source: California Department of Water Resources - OSWCR(Well Numbers); California Department of Water Resources - Well Completion Reports

Map Key	Direction	Distance (mi)	Distance (ft)	Elevation (ft)	DB
13	SSE	0.56	2,946.91	173.33	WATER WELLS

WCR No: WCR1982-004261      Decimal Lat(OSWCR): 39.73280628  
 Decimal Latitude: 39.73280628      Decim Long(OSWCR): -121.8717246  
 Decimal Longitude: -121.8717246  
 Location:  
 City:  
 County: Butte  
 Location(OSWCR):  
 City(OSWCR):  
 County(OSWCR): Butte  
 Original Source: California Department of Water Resources - OSWCR(Well Numbers); California Department of Water Resources - Well Completion Reports



## Wells and Additional Sources Detail Report

Map Key	Direction	Distance (mi)	Distance (ft)	Elevation (ft)	DB
13	SSE	0.56	2,946.91	173.33	WATER WELLS

WCR No:	WCR1944-000174	Decimal Lat(OSWCR):	39.73280628
Decimal Latitude:	39.73280628	Decim Long(OSWCR):	-121.8717246
Decimal Longitude:	-121.8717246		
Location:			
City:			
County:	Butte		
Location(OSWCR):			
City(OSWCR):			
County(OSWCR):	Butte		
Original Source:	California Department of Water Resources - OSWCR(Well Numbers); California Department of Water Resources - Well Completion Reports		

Map Key	Direction	Distance (mi)	Distance (ft)	Elevation (ft)	DB
13	SSE	0.56	2,946.91	173.33	WATER WELLS

WCR No:	WCR1969-000920	Decimal Lat(OSWCR):	39.73280628
Decimal Latitude:	39.73280628	Decim Long(OSWCR):	-121.8717246
Decimal Longitude:	-121.8717246		
Location:			
City:			
County:	Butte		
Location(OSWCR):			
City(OSWCR):			
County(OSWCR):	Butte		
Original Source:	California Department of Water Resources - OSWCR(Well Numbers); California Department of Water Resources - Well Completion Reports		

Map Key	Direction	Distance (mi)	Distance (ft)	Elevation (ft)	DB
13	SSE	0.56	2,946.91	173.33	WATER WELLS

WCR No:	WCR1997-007991	Decimal Lat(OSWCR):	39.73280628
Decimal Latitude:	39.73280628	Decim Long(OSWCR):	-121.8717246
Decimal Longitude:	-121.8717246		
Location:			
City:			
County:	Butte		
Location(OSWCR):			
City(OSWCR):			
County(OSWCR):	Butte		
Original Source:	California Department of Water Resources - OSWCR(Well Numbers); California Department of Water Resources - Well Completion Reports		

Map Key	Direction	Distance (mi)	Distance (ft)	Elevation (ft)	DB
---------	-----------	---------------	---------------	----------------	----



## Wells and Additional Sources Detail Report

13 SSE 0.56 2,946.91 173.33 WATER WELLS

WCR No: WCR1963-000680 Decimal Lat(OSWCR): 39.73280628  
 Decimal Latitude: 39.73280628 Decim Long(OSWCR): -121.8717246  
 Decimal Longitude: -121.8717246  
 Location:  
 City:  
 County: Butte  
 Location(OSWCR):  
 City(OSWCR):  
 County(OSWCR): Butte  
 Original Source: California Department of Water Resources - OSWCR(Well Numbers); California Department of Water Resources - Well Completion Reports

**Map Key Direction Distance (mi) Distance (ft) Elevation (ft) DB**

13 SSE 0.56 2,946.91 173.33 WATER WELLS

WCR No: WCR1959-000717 Decimal Lat(OSWCR): 39.73280628  
 Decimal Latitude: 39.73280628 Decim Long(OSWCR): -121.8717246  
 Decimal Longitude: -121.8717246  
 Location:  
 City:  
 County: Butte  
 Location(OSWCR):  
 City(OSWCR):  
 County(OSWCR): Butte  
 Original Source: California Department of Water Resources - OSWCR(Well Numbers); California Department of Water Resources - Well Completion Reports

**Map Key Direction Distance (mi) Distance (ft) Elevation (ft) DB**

13 SSE 0.56 2,946.91 173.33 WATER WELLS

WCR No: WCR2007-008587 Decimal Lat(OSWCR): 39.73280628  
 Decimal Latitude: 39.73280628 Decim Long(OSWCR): -121.8717246  
 Decimal Longitude: -121.8717246  
 Location:  
 City:  
 County: Butte  
 Location(OSWCR):  
 City(OSWCR):  
 County(OSWCR): Butte  
 Original Source: California Department of Water Resources - OSWCR(Well Numbers); California Department of Water Resources - Well Completion Reports

**Map Key Direction Distance (mi) Distance (ft) Elevation (ft) DB**

13 SSE 0.56 2,946.91 173.33 WATER WELLS



## Wells and Additional Sources Detail Report

WCR No: WCR1964-000802      Decimal Lat(OSWCR): 39.73280628  
Decimal Latitude: 39.73280628      Decim Long(OSWCR): -121.8717246  
Decimal Longitude: -121.8717246  
Location:  
City:  
County: Butte  
Location(OSWCR):  
City(OSWCR):  
County(OSWCR): Butte  
Original Source: California Department of Water Resources - OSWCR(Well Numbers); California Department of Water Resources - Well Completion Reports

Map Key	Direction	Distance (mi)	Distance (ft)	Elevation (ft)	DB
13	SSE	0.56	2,946.91	173.33	WATER WELLS

WCR No: WCR1920-000029      Decimal Lat(OSWCR): 39.73280628  
Decimal Latitude: 39.73280628      Decim Long(OSWCR): -121.8717246  
Decimal Longitude: -121.8717246  
Location:  
City:  
County: Butte  
Location(OSWCR):  
City(OSWCR):  
County(OSWCR): Butte  
Original Source: California Department of Water Resources - OSWCR(Well Numbers); California Department of Water Resources - Well Completion Reports

Map Key	Direction	Distance (mi)	Distance (ft)	Elevation (ft)	DB
13	SSE	0.56	2,946.91	173.33	WATER WELLS

WCR No: WCR1965-000569      Decimal Lat(OSWCR): 39.73280628  
Decimal Latitude: 39.73280628      Decim Long(OSWCR): -121.8717246  
Decimal Longitude: -121.8717246  
Location:  
City:  
County: Butte  
Location(OSWCR):  
City(OSWCR):  
County(OSWCR): Butte  
Original Source: California Department of Water Resources - OSWCR(Well Numbers); California Department of Water Resources - Well Completion Reports

Map Key	Direction	Distance (mi)	Distance (ft)	Elevation (ft)	DB
13	SSE	0.56	2,946.91	173.33	WATER WELLS



## Wells and Additional Sources Detail Report

WCR No: WCR1959-000739 Decimal Lat(OSWCR): 39.73280628  
Decimal Latitude: 39.73280628 Decim Long(OSWCR): -121.8717246  
Decimal Longitude: -121.8717246  
Location:  
City:  
County: Butte  
Location(OSWCR):  
City(OSWCR):  
County(OSWCR): Butte  
Original Source: California Department of Water Resources - OSWCR(Well Numbers); California Department of Water Resources - Well Completion Reports

Map Key	Direction	Distance (mi)	Distance (ft)	Elevation (ft)	DB
13	SSE	0.56	2,946.91	173.33	WATER WELLS

WCR No: WCR1933-000070 Decimal Lat(OSWCR): 39.73280628  
Decimal Latitude: 39.73280628 Decim Long(OSWCR): -121.8717246  
Decimal Longitude: -121.8717246  
Location:  
City:  
County: Butte  
Location(OSWCR):  
City(OSWCR):  
County(OSWCR): Butte  
Original Source: California Department of Water Resources - OSWCR(Well Numbers); California Department of Water Resources - Well Completion Reports

Map Key	Direction	Distance (mi)	Distance (ft)	Elevation (ft)	DB
13	SSE	0.56	2,946.91	173.33	WATER WELLS

WCR No: WCR1776-002968 Decimal Lat(OSWCR): 39.73280628  
Decimal Latitude: 39.73280628 Decim Long(OSWCR): -121.8717246  
Decimal Longitude: -121.8717246  
Location:  
City:  
County: Butte  
Location(OSWCR):  
City(OSWCR):  
County(OSWCR): Butte  
Original Source: California Department of Water Resources - OSWCR(Well Numbers); California Department of Water Resources - Well Completion Reports

Map Key	Direction	Distance (mi)	Distance (ft)	Elevation (ft)	DB
13	SSE	0.56	2,946.91	173.33	WATER WELLS

WCR No: WCR2004-011114 Decimal Lat(OSWCR): 39.73280628  
Decimal Latitude: 39.73280628 Decim Long(OSWCR): -121.8717246



## Wells and Additional Sources Detail Report

Decimal Longitude: -121.8717246  
Location:  
City:  
County: Butte  
Location(OSWCR):  
City(OSWCR):  
County(OSWCR): Butte  
Original Source: California Department of Water Resources - OSWCR(Well Numbers); California Department of Water Resources - Well Completion Reports

Map Key	Direction	Distance (mi)	Distance (ft)	Elevation (ft)	DB
13	SSE	0.56	2,946.91	173.33	WATER WELLS

WCR No: WCR2014-007202      Decimal Lat(OSWCR): 39.73280628  
Decimal Latitude: 39.73280628      Decim Long(OSWCR): -121.8717246  
Decimal Longitude: -121.8717246  
Location:  
City:  
County: Butte  
Location(OSWCR):  
City(OSWCR):  
County(OSWCR): Butte  
Original Source: California Department of Water Resources - OSWCR(Well Numbers); California Department of Water Resources - Well Completion Reports

Map Key	Direction	Distance (mi)	Distance (ft)	Elevation (ft)	DB
13	SSE	0.56	2,946.91	173.33	WATER WELLS

WCR No: WCR1960-000943      Decimal Lat(OSWCR): 39.73280628  
Decimal Latitude: 39.73280628      Decim Long(OSWCR): -121.8717246  
Decimal Longitude: -121.8717246  
Location:  
City:  
County: Butte  
Location(OSWCR):  
City(OSWCR):  
County(OSWCR): Butte  
Original Source: California Department of Water Resources - OSWCR(Well Numbers); California Department of Water Resources - Well Completion Reports

Map Key	Direction	Distance (mi)	Distance (ft)	Elevation (ft)	DB
13	SSE	0.56	2,946.91	173.33	WATER WELLS

WCR No: WCR1776-002990      Decimal Lat(OSWCR): 39.73280628  
Decimal Latitude: 39.73280628      Decim Long(OSWCR): -121.8717246  
Decimal Longitude: -121.8717246  
Location:



## Wells and Additional Sources Detail Report

City:  
 County: Butte  
 Location(OSWCR):  
 City(OSWCR):  
 County(OSWCR): Butte  
 Original Source: California Department of Water Resources - OSWCR(Well Numbers); California Department of Water Resources - Well Completion Reports

Map Key	Direction	Distance (mi)	Distance (ft)	Elevation (ft)	DB
13	SSE	0.56	2,946.91	173.33	WATER WELLS

WCR No: WCR1981-005057      Decimal Lat(OSWCR): 39.73280628  
 Decimal Latitude: 39.73280628      Decim Long(OSWCR): -121.8717246  
 Decimal Longitude: -121.8717246

Location:

City:

County: Butte

Location(OSWCR):

City(OSWCR):

County(OSWCR): Butte

Original Source: California Department of Water Resources - OSWCR(Well Numbers); California Department of Water Resources - Well Completion Reports

Map Key	Direction	Distance (mi)	Distance (ft)	Elevation (ft)	DB
13	SSE	0.56	2,946.91	173.33	WATER WELLS

WCR No: WCR1976-003106      Decimal Lat(OSWCR): 39.73280628  
 Decimal Latitude: 39.73280628      Decim Long(OSWCR): -121.8717246  
 Decimal Longitude: -121.8717246

Location:

City:

County: Butte

Location(OSWCR):

City(OSWCR):

County(OSWCR): Butte

Original Source: California Department of Water Resources - OSWCR(Well Numbers); California Department of Water Resources - Well Completion Reports

Map Key	Direction	Distance (mi)	Distance (ft)	Elevation (ft)	DB
13	SSE	0.56	2,946.91	173.33	WATER WELLS

WCR No: WCR1955-001169      Decimal Lat(OSWCR): 39.73280628  
 Decimal Latitude: 39.73280628      Decim Long(OSWCR): -121.8717246  
 Decimal Longitude: -121.8717246

Location:

City:

County: Butte



## Wells and Additional Sources Detail Report

Location(OSWCR):  
City(OSWCR):  
County(OSWCR): Butte  
Original Source: California Department of Water Resources - OSWCR(Well Numbers); California Department of Water Resources - Well Completion Reports

Map Key	Direction	Distance (mi)	Distance (ft)	Elevation (ft)	DB
13	SSE	0.56	2,946.91	173.33	WATER WELLS

WCR No: WCR1996-007336      Decimal Lat(OSWCR): 39.73280628  
Decimal Latitude: 39.73280628      Decim Long(OSWCR): -121.8717246  
Decimal Longitude: -121.8717246  
Location:  
City:  
County: Butte  
Location(OSWCR):  
City(OSWCR):  
County(OSWCR): Butte  
Original Source: California Department of Water Resources - OSWCR(Well Numbers); California Department of Water Resources - Well Completion Reports

Map Key	Direction	Distance (mi)	Distance (ft)	Elevation (ft)	DB
13	SSE	0.56	2,946.91	173.33	WATER WELLS

WCR No: WCR1979-004241      Decimal Lat(OSWCR): 39.73280628  
Decimal Latitude: 39.73280628      Decim Long(OSWCR): -121.8717246  
Decimal Longitude: -121.8717246  
Location:  
City:  
County: Butte  
Location(OSWCR):  
City(OSWCR):  
County(OSWCR): Butte  
Original Source: California Department of Water Resources - OSWCR(Well Numbers); California Department of Water Resources - Well Completion Reports

Map Key	Direction	Distance (mi)	Distance (ft)	Elevation (ft)	DB
13	SSE	0.56	2,946.91	173.33	WATER WELLS

WCR No: WCR2002-009432      Decimal Lat(OSWCR): 39.73280628  
Decimal Latitude: 39.73280628      Decim Long(OSWCR): -121.8717246  
Decimal Longitude: -121.8717246  
Location:  
City:  
County: Butte  
Location(OSWCR):  
City(OSWCR):



## Wells and Additional Sources Detail Report

County(OSWCR): Butte  
 Original Source: California Department of Water Resources - OSWCR(Well Numbers); California Department of Water Resources - Well Completion Reports

Map Key	Direction	Distance (mi)	Distance (ft)	Elevation (ft)	DB
13	SSE	0.56	2,946.91	173.33	WATER WELLS

WCR No: WCR1988-013386      Decimal Lat(OSWCR): 39.73280628  
 Decimal Latitude: 39.73280628      Decim Long(OSWCR): -121.8717246  
 Decimal Longitude: -121.8717246  
 Location:  
 City:  
 County: Butte  
 Location(OSWCR):  
 City(OSWCR):  
 County(OSWCR): Butte  
 Original Source: California Department of Water Resources - OSWCR(Well Numbers); California Department of Water Resources - Well Completion Reports

Map Key	Direction	Distance (mi)	Distance (ft)	Elevation (ft)	DB
13	SSE	0.56	2,946.91	173.33	WATER WELLS

WCR No: WCR1980-005741      Decimal Lat(OSWCR): 39.73280628  
 Decimal Latitude: 39.73280628      Decim Long(OSWCR): -121.8717246  
 Decimal Longitude: -121.8717246  
 Location:  
 City:  
 County: Butte  
 Location(OSWCR):  
 City(OSWCR):  
 County(OSWCR): Butte  
 Original Source: California Department of Water Resources - OSWCR(Well Numbers); California Department of Water Resources - Well Completion Reports

Map Key	Direction	Distance (mi)	Distance (ft)	Elevation (ft)	DB
13	SSE	0.56	2,946.91	173.33	WATER WELLS

WCR No: WCR1977-006346      Decimal Lat(OSWCR): 39.73280628  
 Decimal Latitude: 39.73280628      Decim Long(OSWCR): -121.8717246  
 Decimal Longitude: -121.8717246  
 Location:  
 City:  
 County: Butte  
 Location(OSWCR):  
 City(OSWCR):  
 County(OSWCR): Butte  
 Original Source: California Department of Water Resources - OSWCR(Well Numbers); California Department of Water Resources - Well Completion Reports



## Wells and Additional Sources Detail Report

### Resources - Well Completion Reports

Map Key	Direction	Distance (mi)	Distance (ft)	Elevation (ft)	DB
13	SSE	0.56	2,946.91	173.33	WATER WELLS
WCR No:		WCR1927-000029		Decimal Lat(OSWCR): 39.73280628	
Decimal Latitude:		39.73280628		Decim Long(OSWCR): -121.8717246	
Decimal Longitude:		-121.8717246			
Location:					
City:					
County:		Butte			
Location(OSWCR):					
City(OSWCR):					
County(OSWCR):		Butte			
Original Source:		California Department of Water Resources - OSWCR(Well Numbers); California Department of Water Resources - Well Completion Reports			

Map Key	Direction	Distance (mi)	Distance (ft)	Elevation (ft)	DB
13	SSE	0.56	2,946.91	173.33	WATER WELLS
WCR No:	WCR1927-000027		Decimal Lat(OSWCR):	39.73280628	
Decimal Latitude:	39.73280628		Decim Long(OSWCR):	-121.8717246	
Decimal Longitude:	-121.8717246				
Location:					
City:					
County:	Butte				
Location(OSWCR):					
City(OSWCR):					
County(OSWCR):	Butte				
Original Source:	California Department of Water Resources - OSWCR(Well Numbers); California Department of Water Resources - Well Completion Reports				

Map Key	Direction	Distance (mi)	Distance (ft)	Elevation (ft)	DB
13	SSE	0.56	2,946.91	173.33	WATER WELLS
WCR No:	WCR1955-001153		Decimal Lat(OSWCR):	39.73280628	
Decimal Latitude:	39.73280628		Decim Long(OSWCR):	-121.8717246	
Decimal Longitude:	-121.8717246				
Location:					
City:					
County:	Butte				
Location(OSWCR):					
City(OSWCR):					
County(OSWCR):	Butte				
Original Source:	California Department of Water Resources - OSWCR(Well Numbers); California Department of Water Resources - Well Completion Reports				



## Wells and Additional Sources Detail Report

Map Key	Direction	Distance (mi)	Distance (ft)	Elevation (ft)	DB
13	SSE	0.56	2,946.91	173.33	WATER WELLS
<div> <div>WCR No:</div> <div>WCR1965-000570</div> <div>Decimal Lat(OSWCR):</div> <div>39.73280628</div> </div> <div> <div>Decimal Latitude:</div> <div>39.73280628</div> <div>Decim Long(OSWCR):</div> <div>-121.8717246</div> </div> <div> <div>Decimal Longitude:</div> <div>-121.8717246</div> </div> <div> <div>Location:</div> <div>City:</div> <div>County:</div> <div>Butte</div> </div> <div> <div>Location(OSWCR):</div> <div>City(OSWCR):</div> <div>County(OSWCR):</div> <div>Butte</div> </div> <div> <div>Original Source:</div> <div>California Department of Water Resources - OSWCR(Well Numbers); California Department of Water Resources - Well Completion Reports</div> </div>					

Map Key	Direction	Distance (mi)	Distance (ft)	Elevation (ft)	DB
13	SSE	0.56	2,946.91	173.33	WATER WELLS
<div> <div>WCR No:</div> <div>WCR1995-007954</div> <div>Decimal Lat(OSWCR):</div> <div>39.73280628</div> </div> <div> <div>Decimal Latitude:</div> <div>39.73280628</div> <div>Decim Long(OSWCR):</div> <div>-121.8717246</div> </div> <div> <div>Decimal Longitude:</div> <div>-121.8717246</div> </div> <div> <div>Location:</div> <div>City:</div> <div>County:</div> <div>Butte</div> </div> <div> <div>Location(OSWCR):</div> <div>City(OSWCR):</div> <div>County(OSWCR):</div> <div>Butte</div> </div> <div> <div>Original Source:</div> <div>California Department of Water Resources - OSWCR(Well Numbers); California Department of Water Resources - Well Completion Reports</div> </div>					

Map Key	Direction	Distance (mi)	Distance (ft)	Elevation (ft)	DB
13	SSE	0.56	2,946.91	173.33	WATER WELLS
<div> <div>WCR No:</div> <div>WCR1970-000831</div> <div>Decimal Lat(OSWCR):</div> <div>39.73280628</div> </div> <div> <div>Decimal Latitude:</div> <div>39.73280628</div> <div>Decim Long(OSWCR):</div> <div>-121.8717246</div> </div> <div> <div>Decimal Longitude:</div> <div>-121.8717246</div> </div> <div> <div>Location:</div> <div>City:</div> <div>County:</div> <div>Butte</div> </div> <div> <div>Location(OSWCR):</div> <div>City(OSWCR):</div> <div>County(OSWCR):</div> <div>Butte</div> </div> <div> <div>Original Source:</div> <div>California Department of Water Resources - OSWCR(Well Numbers); California Department of Water Resources - Well Completion Reports</div> </div>					

Map Key	Direction	Distance (mi)	Distance (ft)	Elevation (ft)	DB
---------	-----------	---------------	---------------	----------------	----



## Wells and Additional Sources Detail Report

13	SSE	0.56	2,946.91	173.33	WATER WELLS
----	-----	------	----------	--------	-------------

WCR No:	WCR1963-000681	Decimal Lat(OSWCR):	39.73280628
Decimal Latitude:	39.73280628	Decim Long(OSWCR):	-121.8717246
Decimal Longitude:	-121.8717246		
Location:			
City:			
County:	Butte		
Location(OSWCR):			
City(OSWCR):			
County(OSWCR):	Butte		
Original Source:	California Department of Water Resources - OSWCR(Well Numbers); California Department of Water Resources - Well Completion Reports		

Map Key	Direction	Distance (mi)	Distance (ft)	Elevation (ft)	DB
13	SSE	0.56	2,946.91	173.33	WATER WELLS

WCR No:	WCR1954-001126	Decimal Lat(OSWCR):	39.73280628
Decimal Latitude:	39.73280628	Decim Long(OSWCR):	-121.8717246
Decimal Longitude:	-121.8717246		
Location:			
City:			
County:	Butte		
Location(OSWCR):			
City(OSWCR):			
County(OSWCR):	Butte		
Original Source:	California Department of Water Resources - OSWCR(Well Numbers); California Department of Water Resources - Well Completion Reports		

Map Key	Direction	Distance (mi)	Distance (ft)	Elevation (ft)	DB
13	SSE	0.56	2,946.91	173.33	WATER WELLS

WCR No:	WCR2002-009437	Decimal Lat(OSWCR):	39.73280628
Decimal Latitude:	39.73280628	Decim Long(OSWCR):	-121.8717246
Decimal Longitude:	-121.8717246		
Location:			
City:			
County:	Butte		
Location(OSWCR):			
City(OSWCR):			
County(OSWCR):	Butte		
Original Source:	California Department of Water Resources - OSWCR(Well Numbers); California Department of Water Resources - Well Completion Reports		

Map Key	Direction	Distance (mi)	Distance (ft)	Elevation (ft)	DB
13	SSE	0.56	2,946.91	173.33	WATER WELLS



## Wells and Additional Sources Detail Report

WCR No: WCR1965-000531      Decimal Lat(OSWCR): 39.73280628  
 Decimal Latitude: 39.73280628      Decim Long(OSWCR): -121.8717246  
 Decimal Longitude: -121.8717246  
 Location:  
 City:  
 County: Butte  
 Location(OSWCR):  
 City(OSWCR):  
 County(OSWCR): Butte  
 Original Source: California Department of Water Resources - OSWCR(Well Numbers); California Department of Water Resources - Well Completion Reports

Map Key	Direction	Distance (mi)	Distance (ft)	Elevation (ft)	DB
13	SSE	0.56	2,946.91	173.33	WATER WELLS

WCR No: WCR1987-010273      Decimal Lat(OSWCR): 39.73280628  
 Decimal Latitude: 39.73280628      Decim Long(OSWCR): -121.8717246  
 Decimal Longitude: -121.8717246  
 Location:  
 City:  
 County: Butte  
 Location(OSWCR):  
 City(OSWCR):  
 County(OSWCR): Butte  
 Original Source: California Department of Water Resources - OSWCR(Well Numbers); California Department of Water Resources - Well Completion Reports

Map Key	Direction	Distance (mi)	Distance (ft)	Elevation (ft)	DB
13	SSE	0.56	2,946.91	173.33	WATER WELLS

WCR No: WCR1939-000090      Decimal Lat(OSWCR): 39.73280628  
 Decimal Latitude: 39.73280628      Decim Long(OSWCR): -121.8717246  
 Decimal Longitude: -121.8717246  
 Location:  
 City:  
 County: Butte  
 Location(OSWCR):  
 City(OSWCR):  
 County(OSWCR): Butte  
 Original Source: California Department of Water Resources - OSWCR(Well Numbers); California Department of Water Resources - Well Completion Reports

Map Key	Direction	Distance (mi)	Distance (ft)	Elevation (ft)	DB
13	SSE	0.56	2,946.91	173.33	WATER WELLS

WCR No: WCR2001-009141      Decimal Lat(OSWCR): 39.73280628



## Wells and Additional Sources Detail Report

Decimal Latitude: 39.73280628      Decim Long(OSWCR): -121.8717246  
Decimal Longitude: -121.8717246  
Location:  
City:  
County: Butte  
Location(OSWCR):  
City(OSWCR):  
County(OSWCR): Butte  
Original Source: California Department of Water Resources - OSWCR(Well Numbers); California Department of Water Resources - Well Completion Reports

Map Key	Direction	Distance (mi)	Distance (ft)	Elevation (ft)	DB
13	SSE	0.56	2,946.91	173.33	WATER WELLS

WCR No: WCR1977-005938      Decimal Lat(OSWCR): 39.73280628  
Decimal Latitude: 39.73280628      Decim Long(OSWCR): -121.8717246  
Decimal Longitude: -121.8717246  
Location:  
City:  
County: Butte  
Location(OSWCR):  
City(OSWCR):  
County(OSWCR): Butte  
Original Source: California Department of Water Resources - OSWCR(Well Numbers); California Department of Water Resources - Well Completion Reports

Map Key	Direction	Distance (mi)	Distance (ft)	Elevation (ft)	DB
13	SSE	0.56	2,946.91	173.33	WATER WELLS

WCR No: WCR1991-015299      Decimal Lat(OSWCR): 39.73280628  
Decimal Latitude: 39.73280628      Decim Long(OSWCR): -121.8717246  
Decimal Longitude: -121.8717246  
Location:  
City:  
County: Butte  
Location(OSWCR):  
City(OSWCR):  
County(OSWCR): Butte  
Original Source: California Department of Water Resources - OSWCR(Well Numbers); California Department of Water Resources - Well Completion Reports

Map Key	Direction	Distance (mi)	Distance (ft)	Elevation (ft)	DB
13	SSE	0.56	2,946.91	173.33	WATER WELLS

WCR No: WCR2004-009507      Decimal Lat(OSWCR): 39.73280628  
Decimal Latitude: 39.73280628      Decim Long(OSWCR): -121.8717246  
Decimal Longitude: -121.8717246



## Wells and Additional Sources Detail Report

Location:

City:

County: Butte

Location(OSWCR):

City(OSWCR):

County(OSWCR): Butte

Original Source: California Department of Water Resources - OSWCR(Well Numbers); California Department of Water Resources - Well Completion Reports

Map Key	Direction	Distance (mi)	Distance (ft)	Elevation (ft)	DB
13	SSE	0.56	2,946.91	173.33	WATER WELLS

WCR No: WCR2002-009562

Decimal Lat(OSWCR): 39.73280628

Decimal Latitude: 39.73280628

Decim Long(OSWCR): -121.8717246

Decimal Longitude: -121.8717246

Location:

City:

County: Butte

Location(OSWCR):

City(OSWCR):

County(OSWCR): Butte

Original Source: California Department of Water Resources - OSWCR(Well Numbers); California Department of Water Resources - Well Completion Reports

Map Key	Direction	Distance (mi)	Distance (ft)	Elevation (ft)	DB
13	SSE	0.56	2,946.91	173.33	WATER WELLS

WCR No: WCR1971-001371

Decimal Lat(OSWCR): 39.73280628

Decimal Latitude: 39.73280628

Decim Long(OSWCR): -121.8717246

Decimal Longitude: -121.8717246

Location:

City:

County: Butte

Location(OSWCR):

City(OSWCR):

County(OSWCR): Butte

Original Source: California Department of Water Resources - OSWCR(Well Numbers); California Department of Water Resources - Well Completion Reports

Map Key	Direction	Distance (mi)	Distance (ft)	Elevation (ft)	DB
13	SSE	0.56	2,946.91	173.33	WATER WELLS

WCR No: WCR1981-005000

Decimal Lat(OSWCR): 39.73280628

Decimal Latitude: 39.73280628

Decim Long(OSWCR): -121.8717246

Decimal Longitude: -121.8717246

Location:

City:



## Wells and Additional Sources Detail Report

County: Butte  
 Location(OSWCR):  
 City(OSWCR):  
 County(OSWCR): Butte  
 Original Source: California Department of Water Resources - OSWCR(Well Numbers); California Department of Water Resources - Well Completion Reports

Map Key	Direction	Distance (mi)	Distance (ft)	Elevation (ft)	DB
13	SSE	0.56	2,946.91	173.33	WATER WELLS

WCR No: WCR1975-002024      Decimal Lat(OSWCR): 39.73280628  
 Decimal Latitude: 39.73280628      Decim Long(OSWCR): -121.8717246  
 Decimal Longitude: -121.8717246

Location:  
 City:  
 County: Butte  
 Location(OSWCR):  
 City(OSWCR):  
 County(OSWCR): Butte  
 Original Source: California Department of Water Resources - OSWCR(Well Numbers); California Department of Water Resources - Well Completion Reports

Map Key	Direction	Distance (mi)	Distance (ft)	Elevation (ft)	DB
13	SSE	0.56	2,946.91	173.33	WATER WELLS

WCR No: WCR1978-004230      Decimal Lat(OSWCR): 39.73280628  
 Decimal Latitude: 39.73280628      Decim Long(OSWCR): -121.8717246  
 Decimal Longitude: -121.8717246

Location:  
 City:  
 County: Butte  
 Location(OSWCR):  
 City(OSWCR):  
 County(OSWCR): Butte  
 Original Source: California Department of Water Resources - OSWCR(Well Numbers); California Department of Water Resources - Well Completion Reports

Map Key	Direction	Distance (mi)	Distance (ft)	Elevation (ft)	DB
13	SSE	0.56	2,946.91	173.33	WATER WELLS

WCR No: WCR1974-001903      Decimal Lat(OSWCR): 39.73280628  
 Decimal Latitude: 39.73280628      Decim Long(OSWCR): -121.8717246  
 Decimal Longitude: -121.8717246

Location:  
 City:  
 County: Butte  
 Location(OSWCR):



## Wells and Additional Sources Detail Report

City(OSWCR):  
 County(OSWCR): Butte  
 Original Source: California Department of Water Resources - OSWCR(Well Numbers); California Department of Water Resources - Well Completion Reports

Map Key	Direction	Distance (mi)	Distance (ft)	Elevation (ft)	DB
13	SSE	0.56	2,946.91	173.33	WATER WELLS

WCR No: WCR1952-000717      Decimal Lat(OSWCR): 39.73280628  
 Decimal Latitude: 39.73280628      Decim Long(OSWCR): -121.8717246  
 Decimal Longitude: -121.8717246  
 Location:  
 City:  
 County: Butte  
 Location(OSWCR):  
 City(OSWCR):  
 County(OSWCR): Butte  
 Original Source: California Department of Water Resources - OSWCR(Well Numbers); California Department of Water Resources - Well Completion Reports

Map Key	Direction	Distance (mi)	Distance (ft)	Elevation (ft)	DB
13	SSE	0.56	2,946.91	173.33	WATER WELLS

WCR No: WCR1929-000053      Decimal Lat(OSWCR): 39.73280628  
 Decimal Latitude: 39.73280628      Decim Long(OSWCR): -121.8717246  
 Decimal Longitude: -121.8717246  
 Location:  
 City:  
 County: Butte  
 Location(OSWCR):  
 City(OSWCR):  
 County(OSWCR): Butte  
 Original Source: California Department of Water Resources - OSWCR(Well Numbers); California Department of Water Resources - Well Completion Reports

Map Key	Direction	Distance (mi)	Distance (ft)	Elevation (ft)	DB
13	SSE	0.56	2,946.91	173.33	WATER WELLS

WCR No: WCR1987-010287      Decimal Lat(OSWCR): 39.73280628  
 Decimal Latitude: 39.73280628      Decim Long(OSWCR): -121.8717246  
 Decimal Longitude: -121.8717246  
 Location:  
 City:  
 County: Butte  
 Location(OSWCR):  
 City(OSWCR):  
 County(OSWCR): Butte



## Wells and Additional Sources Detail Report

Original Source: California Department of Water Resources - OSWCR(Well Numbers); California Department of Water Resources - Well Completion Reports

Map Key	Direction	Distance (mi)	Distance (ft)	Elevation (ft)	DB
13	SSE	0.56	2,946.91	173.33	WATER WELLS

WCR No: WCR2003-009288      Decimal Lat(OSWCR): 39.73280628  
 Decimal Latitude: 39.73280628      Decim Long(OSWCR): -121.8717246  
 Decimal Longitude: -121.8717246  
 Location:  
 City:  
 County: Butte  
 Location(OSWCR):  
 City(OSWCR):  
 County(OSWCR): Butte  
 Original Source: California Department of Water Resources - OSWCR(Well Numbers); California Department of Water Resources - Well Completion Reports

Map Key	Direction	Distance (mi)	Distance (ft)	Elevation (ft)	DB
13	SSE	0.56	2,946.91	173.33	WATER WELLS

WCR No: WCR1973-001986      Decimal Lat(OSWCR): 39.73280628  
 Decimal Latitude: 39.73280628      Decim Long(OSWCR): -121.8717246  
 Decimal Longitude: -121.8717246  
 Location:  
 City:  
 County: Butte  
 Location(OSWCR):  
 City(OSWCR):  
 County(OSWCR): Butte  
 Original Source: California Department of Water Resources - OSWCR(Well Numbers); California Department of Water Resources - Well Completion Reports

Map Key	Direction	Distance (mi)	Distance (ft)	Elevation (ft)	DB
13	SSE	0.56	2,946.91	173.33	WATER WELLS

WCR No: WCR1963-000524      Decimal Lat(OSWCR): 39.73280628  
 Decimal Latitude: 39.73280628      Decim Long(OSWCR): -121.8717246  
 Decimal Longitude: -121.8717246  
 Location:  
 City:  
 County: Butte  
 Location(OSWCR):  
 City(OSWCR):  
 County(OSWCR): Butte  
 Original Source: California Department of Water Resources - OSWCR(Well Numbers); California Department of Water Resources - Well Completion Reports



## Wells and Additional Sources Detail Report

Map Key	Direction	Distance (mi)	Distance (ft)	Elevation (ft)	DB
13	SSE	0.56	2,946.91	173.33	WATER WELLS
<div> <div>WCR No:</div> <div>WCR1969-000897</div> <div>Decimal Lat(OSWCR):</div> <div>39.73280628</div> </div> <div> <div>Decimal Latitude:</div> <div>39.73280628</div> <div>Decim Long(OSWCR):</div> <div>-121.8717246</div> </div> <div> <div>Decimal Longitude:</div> <div>-121.8717246</div> </div> <div> <div>Location:</div> <div>City:</div> <div>County:</div> <div>Butte</div> <div>Location(OSWCR):</div> <div>City(OSWCR):</div> <div>County(OSWCR):</div> <div>Butte</div> </div> <div> <div>Original Source:</div> <div>California Department of Water Resources - OSWCR(Well Numbers); California Department of Water Resources - Well Completion Reports</div> </div>					
Map Key	Direction	Distance (mi)	Distance (ft)	Elevation (ft)	DB
13	SSE	0.56	2,946.91	173.33	WATER WELLS
<div> <div>WCR No:</div> <div>WCR1963-000745</div> <div>Decimal Lat(OSWCR):</div> <div>39.73280628</div> </div> <div> <div>Decimal Latitude:</div> <div>39.73280628</div> <div>Decim Long(OSWCR):</div> <div>-121.8717246</div> </div> <div> <div>Decimal Longitude:</div> <div>-121.8717246</div> </div> <div> <div>Location:</div> <div>City:</div> <div>County:</div> <div>Butte</div> <div>Location(OSWCR):</div> <div>City(OSWCR):</div> <div>County(OSWCR):</div> <div>Butte</div> </div> <div> <div>Original Source:</div> <div>California Department of Water Resources - OSWCR(Well Numbers); California Department of Water Resources - Well Completion Reports</div> </div>					
Map Key	Direction	Distance (mi)	Distance (ft)	Elevation (ft)	DB
13	SSE	0.56	2,946.91	173.33	WATER WELLS
<div> <div>WCR No:</div> <div>WCR1971-001370</div> <div>Decimal Lat(OSWCR):</div> <div>39.73280628</div> </div> <div> <div>Decimal Latitude:</div> <div>39.73280628</div> <div>Decim Long(OSWCR):</div> <div>-121.8717246</div> </div> <div> <div>Decimal Longitude:</div> <div>-121.8717246</div> </div> <div> <div>Location:</div> <div>City:</div> <div>County:</div> <div>Butte</div> <div>Location(OSWCR):</div> <div>City(OSWCR):</div> <div>County(OSWCR):</div> <div>Butte</div> </div> <div> <div>Original Source:</div> <div>California Department of Water Resources - OSWCR(Well Numbers); California Department of Water Resources - Well Completion Reports</div> </div>					



## Wells and Additional Sources Detail Report

13 SSE 0.56 2,946.91 173.33 WATER WELLS

WCR No: WCR1948-000521 Decimal Lat(OSWCR): 39.73280628  
 Decimal Latitude: 39.73280628 Decim Long(OSWCR): -121.8717246  
 Decimal Longitude: -121.8717246  
 Location:  
 City:  
 County: Butte  
 Location(OSWCR):  
 City(OSWCR):  
 County(OSWCR): Butte  
 Original Source: California Department of Water Resources - OSWCR(Well Numbers); California Department of Water Resources - Well Completion Reports

**Map Key Direction Distance (mi) Distance (ft) Elevation (ft) DB**

13 SSE 0.56 2,946.91 173.33 WATER WELLS

WCR No: WCR1960-000946 Decimal Lat(OSWCR): 39.73280628  
 Decimal Latitude: 39.73280628 Decim Long(OSWCR): -121.8717246  
 Decimal Longitude: -121.8717246  
 Location:  
 City:  
 County: Butte  
 Location(OSWCR):  
 City(OSWCR):  
 County(OSWCR): Butte  
 Original Source: California Department of Water Resources - OSWCR(Well Numbers); California Department of Water Resources - Well Completion Reports

**Map Key Direction Distance (mi) Distance (ft) Elevation (ft) DB**

13 SSE 0.56 2,946.91 173.33 WATER WELLS

WCR No: WCR1930-000070 Decimal Lat(OSWCR): 39.73280628  
 Decimal Latitude: 39.73280628 Decim Long(OSWCR): -121.8717246  
 Decimal Longitude: -121.8717246  
 Location:  
 City:  
 County: Butte  
 Location(OSWCR):  
 City(OSWCR):  
 County(OSWCR): Butte  
 Original Source: California Department of Water Resources - OSWCR(Well Numbers); California Department of Water Resources - Well Completion Reports

**Map Key Direction Distance (mi) Distance (ft) Elevation (ft) DB**

13 SSE 0.56 2,946.91 173.33 WATER WELLS



## Wells and Additional Sources Detail Report

WCR No: WCR1990-015579      Decimal Lat(OSWCR): 39.73280628  
 Decimal Latitude: 39.73280628      Decim Long(OSWCR): -121.8717246  
 Decimal Longitude: -121.8717246  
 Location:  
 City:  
 County: Butte  
 Location(OSWCR):  
 City(OSWCR):  
 County(OSWCR): Butte  
 Original Source: California Department of Water Resources - OSWCR(Well Numbers); California Department of Water Resources - Well Completion Reports

Map Key	Direction	Distance (mi)	Distance (ft)	Elevation (ft)	DB
13	SSE	0.56	2,946.91	173.33	WATER WELLS

WCR No: WCR1946-000344      Decimal Lat(OSWCR): 39.73280628  
 Decimal Latitude: 39.73280628      Decim Long(OSWCR): -121.8717246  
 Decimal Longitude: -121.8717246  
 Location:  
 City:  
 County: Butte  
 Location(OSWCR):  
 City(OSWCR):  
 County(OSWCR): Butte  
 Original Source: California Department of Water Resources - OSWCR(Well Numbers); California Department of Water Resources - Well Completion Reports

Map Key	Direction	Distance (mi)	Distance (ft)	Elevation (ft)	DB
13	SSE	0.56	2,946.91	173.33	WATER WELLS

WCR No: WCR1994-008816      Decimal Lat(OSWCR): 39.73280628  
 Decimal Latitude: 39.73280628      Decim Long(OSWCR): -121.8717246  
 Decimal Longitude: -121.8717246  
 Location:  
 City:  
 County: Butte  
 Location(OSWCR):  
 City(OSWCR):  
 County(OSWCR): Butte  
 Original Source: California Department of Water Resources - OSWCR(Well Numbers); California Department of Water Resources - Well Completion Reports

Map Key	Direction	Distance (mi)	Distance (ft)	Elevation (ft)	DB
13	SSE	0.56	2,946.91	173.33	WATER WELLS



## Wells and Additional Sources Detail Report

WCR No:	WCR1964-000801	Decimal Lat(OSWCR):	39.73280628
Decimal Latitude:	39.73280628	Decim Long(OSWCR):	-121.8717246
Decimal Longitude:	-121.8717246		
Location:			
City:			
County:	Butte		
Location(OSWCR):			
City(OSWCR):			
County(OSWCR):	Butte		
Original Source:	California Department of Water Resources - OSWCR(Well Numbers); California Department of Water Resources - Well Completion Reports		

Map Key	Direction	Distance (mi)	Distance (ft)	Elevation (ft)	DB
13	SSE	0.56	2,946.91	173.33	WATER WELLS

WCR No:	WCR1979-003919	Decimal Lat(OSWCR):	39.73280628
Decimal Latitude:	39.73280628	Decim Long(OSWCR):	-121.8717246
Decimal Longitude:	-121.8717246		
Location:			
City:			
County:	Butte		
Location(OSWCR):			
City(OSWCR):			
County(OSWCR):	Butte		
Original Source:	California Department of Water Resources - OSWCR(Well Numbers); California Department of Water Resources - Well Completion Reports		

Map Key	Direction	Distance (mi)	Distance (ft)	Elevation (ft)	DB
13	SSE	0.56	2,946.91	173.33	WATER WELLS

WCR No:	WCR1946-000345	Decimal Lat(OSWCR):	39.73280628
Decimal Latitude:	39.73280628	Decim Long(OSWCR):	-121.8717246
Decimal Longitude:	-121.8717246		
Location:			
City:			
County:	Butte		
Location(OSWCR):			
City(OSWCR):			
County(OSWCR):	Butte		
Original Source:	California Department of Water Resources - OSWCR(Well Numbers); California Department of Water Resources - Well Completion Reports		

Map Key	Direction	Distance (mi)	Distance (ft)	Elevation (ft)	DB
13	SSE	0.56	2,946.91	173.33	WATER WELLS

WCR No:	WCR1957-000837	Decimal Lat(OSWCR):	39.73280628
Decimal Latitude:	39.73280628	Decim Long(OSWCR):	-121.8717246



## Wells and Additional Sources Detail Report

Decimal Longitude: -121.8717246  
 Location:  
 City:  
 County: Butte  
 Location(OSWCR):  
 City(OSWCR):  
 County(OSWCR): Butte  
 Original Source: California Department of Water Resources - OSWCR(Well Numbers); California Department of Water Resources - Well Completion Reports

Map Key	Direction	Distance (mi)	Distance (ft)	Elevation (ft)	DB
13	SSE	0.56	2,946.91	173.33	WATER WELLS

WCR No: WCR1947-000513  
 Decimal Latitude: 39.73280628  
 Decimal Longitude: -121.8717246  
 Location:  
 City:  
 County: Butte  
 Location(OSWCR):  
 City(OSWCR):  
 County(OSWCR): Butte  
 Original Source: California Department of Water Resources - OSWCR(Well Numbers); California Department of Water Resources - Well Completion Reports

Map Key	Direction	Distance (mi)	Distance (ft)	Elevation (ft)	DB
13	SSE	0.56	2,946.91	173.33	WATER WELLS

WCR No: WCR1980-005851  
 Decimal Latitude: 39.73280628  
 Decimal Longitude: -121.8717246  
 Location:  
 City:  
 County: Butte  
 Location(OSWCR):  
 City(OSWCR):  
 County(OSWCR): Butte  
 Original Source: California Department of Water Resources - OSWCR(Well Numbers); California Department of Water Resources - Well Completion Reports

Map Key	Direction	Distance (mi)	Distance (ft)	Elevation (ft)	DB
13	SSE	0.56	2,946.91	173.33	WATER WELLS

WCR No: WCR2002-009681  
 Decimal Latitude: 39.73280628  
 Decimal Longitude: -121.8717246  
 Location:



## Wells and Additional Sources Detail Report

City:  
County: Butte  
Location(OSWCR):  
City(OSWCR):  
County(OSWCR): Butte  
Original Source: California Department of Water Resources - OSWCR(Well Numbers); California Department of Water Resources - Well Completion Reports

Map Key	Direction	Distance (mi)	Distance (ft)	Elevation (ft)	DB
13	SSE	0.56	2,946.91	173.33	WATER WELLS

WCR No: WCR1967-000639  
Decimal Latitude: 39.73280628  
Decimal Longitude: -121.8717246  
Location:

Decimal Lat(OSWCR): 39.73280628  
Decim Long(OSWCR): -121.8717246

City:  
County: Butte  
Location(OSWCR):  
City(OSWCR):  
County(OSWCR): Butte  
Original Source: California Department of Water Resources - OSWCR(Well Numbers); California Department of Water Resources - Well Completion Reports

Map Key	Direction	Distance (mi)	Distance (ft)	Elevation (ft)	DB
13	SSE	0.56	2,946.91	173.33	WATER WELLS

WCR No: WCR1955-001139  
Decimal Latitude: 39.73280628  
Decimal Longitude: -121.8717246  
Location:

Decimal Lat(OSWCR): 39.73280628  
Decim Long(OSWCR): -121.8717246

City:  
County: Butte  
Location(OSWCR):  
City(OSWCR):  
County(OSWCR): Butte  
Original Source: California Department of Water Resources - OSWCR(Well Numbers); California Department of Water Resources - Well Completion Reports

Map Key	Direction	Distance (mi)	Distance (ft)	Elevation (ft)	DB
13	SSE	0.56	2,946.91	173.33	WATER WELLS

WCR No: WCR1955-001131  
Decimal Latitude: 39.73280628  
Decimal Longitude: -121.8717246  
Location:

Decimal Lat(OSWCR): 39.73280628  
Decim Long(OSWCR): -121.8717246

City:  
County: Butte



## Wells and Additional Sources Detail Report

Location(OSWCR):

City(OSWCR):

County(OSWCR): Butte

Original Source: California Department of Water Resources - OSWCR(Well Numbers); California Department of Water Resources - Well Completion Reports

Map Key	Direction	Distance (mi)	Distance (ft)	Elevation (ft)	DB
13	SSE	0.56	2,946.91	173.33	WATER WELLS

WCR No: WCR1981-004999

Decimal Lat(OSWCR): 39.73280628

Decimal Latitude: 39.73280628

Decim Long(OSWCR): -121.8717246

Decimal Longitude: -121.8717246

Location:

City:

County: Butte

Location(OSWCR):

City(OSWCR):

County(OSWCR): Butte

Original Source: California Department of Water Resources - OSWCR(Well Numbers); California Department of Water Resources - Well Completion Reports

Map Key	Direction	Distance (mi)	Distance (ft)	Elevation (ft)	DB
13	SSE	0.56	2,946.91	173.33	WATER WELLS

WCR No: WCR1964-000763

Decimal Lat(OSWCR): 39.73280628

Decimal Latitude: 39.73280628

Decim Long(OSWCR): -121.8717246

Decimal Longitude: -121.8717246

Location:

City:

County: Butte

Location(OSWCR):

City(OSWCR):

County(OSWCR): Butte

Original Source: California Department of Water Resources - OSWCR(Well Numbers); California Department of Water Resources - Well Completion Reports

Map Key	Direction	Distance (mi)	Distance (ft)	Elevation (ft)	DB
13	SSE	0.56	2,946.91	173.33	WATER WELLS

WCR No: WCR1976-003124

Decimal Lat(OSWCR): 39.73280628

Decimal Latitude: 39.73280628

Decim Long(OSWCR): -121.8717246

Decimal Longitude: -121.8717246

Location:

City:

County: Butte

Location(OSWCR):

City(OSWCR):



## Wells and Additional Sources Detail Report

County(OSWCR): Butte  
Original Source: California Department of Water Resources - OSWCR(Well Numbers); California Department of Water Resources - Well Completion Reports

Map Key	Direction	Distance (mi)	Distance (ft)	Elevation (ft)	DB
13	SSE	0.56	2,946.91	173.33	WATER WELLS

WCR No: WCR1957-000864  
Decimal Latitude: 39.73280628  
Decimal Longitude: -121.8717246  
Location:  
City:  
County: Butte  
Location(OSWCR):  
City(OSWCR):  
County(OSWCR): Butte  
Original Source: California Department of Water Resources - OSWCR(Well Numbers); California Department of Water Resources - Well Completion Reports

Map Key	Direction	Distance (mi)	Distance (ft)	Elevation (ft)	DB
13	SSE	0.56	2,946.91	173.33	WATER WELLS

WCR No: WCR1975-001875  
Decimal Latitude: 39.73280628  
Decimal Longitude: -121.8717246  
Location:  
City:  
County: Butte  
Location(OSWCR):  
City(OSWCR):  
County(OSWCR): Butte  
Original Source: California Department of Water Resources - OSWCR(Well Numbers); California Department of Water Resources - Well Completion Reports

Map Key	Direction	Distance (mi)	Distance (ft)	Elevation (ft)	DB
13	SSE	0.56	2,946.91	173.33	WATER WELLS

WCR No: WCR1992-012783  
Decimal Latitude: 39.73280628  
Decimal Longitude: -121.8717246  
Location:  
City:  
County: Butte  
Location(OSWCR):  
City(OSWCR):  
County(OSWCR): Butte  
Original Source: California Department of Water Resources - OSWCR(Well Numbers); California Department of Water Resources - Well Completion Reports



## Wells and Additional Sources Detail Report

### Resources - Well Completion Reports

Map Key	Direction	Distance (mi)	Distance (ft)	Elevation (ft)	DB
13	SSE	0.56	2,946.91	173.33	WATER WELLS
WCR No:		WCR2007-008588	Decimal Lat(OSWCR):		39.73280628
Decimal Latitude:		39.73280628	Decim Long(OSWCR):		-121.8717246
Decimal Longitude:		-121.8717246			
Location:					
City:					
County:		Butte			
Location(OSWCR):					
City(OSWCR):					
County(OSWCR):		Butte			
Original Source:		California Department of Water Resources - OSWCR(Well Numbers); California Department of Water Resources - Well Completion Reports			

Map Key	Direction	Distance (mi)	Distance (ft)	Elevation (ft)	DB
13	SSE	0.56	2,946.91	173.33	WATER WELLS
WCR No:	WCR1912-000031		Decimal Lat(OSWCR):	39.73280628	
Decimal Latitude:	39.73280628		Decim Long(OSWCR):	-121.8717246	
Decimal Longitude:	-121.8717246				
Location:					
City:					
County:	Butte				
Location(OSWCR):					
City(OSWCR):					
County(OSWCR):	Butte				
Original Source:	California Department of Water Resources - OSWCR(Well Numbers); California Department of Water Resources - Well Completion Reports				

Map Key	Direction	Distance (mi)	Distance (ft)	Elevation (ft)	DB
13	SSE	0.56	2,946.91	173.33	WATER WELLS
WCR No:	WCR1974-001861		Decimal Lat(OSWCR):	39.73280628	
Decimal Latitude:	39.73280628		Decim Long(OSWCR):	-121.8717246	
Decimal Longitude:	-121.8717246				
Location:					
City:					
County:	Butte				
Location(OSWCR):					
City(OSWCR):					
County(OSWCR):	Butte				
Original Source:	California Department of Water Resources - OSWCR(Well Numbers); California Department of Water Resources - Well Completion Reports				



## Wells and Additional Sources Detail Report

Map Key	Direction	Distance (mi)	Distance (ft)	Elevation (ft)	DB
13	SSE	0.56	2,946.91	173.33	WATER WELLS
<div> <div>WCR No:</div> <div>WCR1992-012554</div> <div>Decimal Lat(OSWCR):</div> <div>39.73280628</div> </div> <div> <div>Decimal Latitude:</div> <div>39.73280628</div> <div>Decim Long(OSWCR):</div> <div>-121.8717246</div> </div> <div> <div>Decimal Longitude:</div> <div>-121.8717246</div> </div> <div> <div>Location:</div> </div> <div> <div>City:</div> </div> <div> <div>County:</div> <div>Butte</div> </div> <div> <div>Location(OSWCR):</div> </div> <div> <div>City(OSWCR):</div> </div> <div> <div>County(OSWCR):</div> <div>Butte</div> </div> <div> <div>Original Source:</div> <div>California Department of Water Resources - OSWCR(Well Numbers); California Department of Water Resources - Well Completion Reports</div> </div>					

Map Key	Direction	Distance (mi)	Distance (ft)	Elevation (ft)	DB
13	SSE	0.56	2,946.91	173.33	WATER WELLS
<div> <div>WCR No:</div> <div>WCR1993-008983</div> <div>Decimal Lat(OSWCR):</div> <div>39.73280628</div> </div> <div> <div>Decimal Latitude:</div> <div>39.73280628</div> <div>Decim Long(OSWCR):</div> <div>-121.8717246</div> </div> <div> <div>Decimal Longitude:</div> <div>-121.8717246</div> </div> <div> <div>Location:</div> </div> <div> <div>City:</div> </div> <div> <div>County:</div> <div>Butte</div> </div> <div> <div>Location(OSWCR):</div> </div> <div> <div>City(OSWCR):</div> </div> <div> <div>County(OSWCR):</div> <div>Butte</div> </div> <div> <div>Original Source:</div> <div>California Department of Water Resources - OSWCR(Well Numbers); California Department of Water Resources - Well Completion Reports</div> </div>					

Map Key	Direction	Distance (mi)	Distance (ft)	Elevation (ft)	DB
13	SSE	0.56	2,946.91	173.33	WATER WELLS
<div> <div>WCR No:</div> <div>WCR1971-001414</div> <div>Decimal Lat(OSWCR):</div> <div>39.73280628</div> </div> <div> <div>Decimal Latitude:</div> <div>39.73280628</div> <div>Decim Long(OSWCR):</div> <div>-121.8717246</div> </div> <div> <div>Decimal Longitude:</div> <div>-121.8717246</div> </div> <div> <div>Location:</div> </div> <div> <div>City:</div> </div> <div> <div>County:</div> <div>Butte</div> </div> <div> <div>Location(OSWCR):</div> </div> <div> <div>City(OSWCR):</div> </div> <div> <div>County(OSWCR):</div> <div>Butte</div> </div> <div> <div>Original Source:</div> <div>California Department of Water Resources - OSWCR(Well Numbers); California Department of Water Resources - Well Completion Reports</div> </div>					

Map Key	Direction	Distance (mi)	Distance (ft)	Elevation (ft)	DB
---------	-----------	---------------	---------------	----------------	----



## Wells and Additional Sources Detail Report

13	SSE	0.56	2,946.91	173.33	WATER WELLS
----	-----	------	----------	--------	-------------

WCR No:	WCR1962-000847	Decimal Lat(OSWCR):	39.73280628
Decimal Latitude:	39.73280628	Decim Long(OSWCR):	-121.8717246
Decimal Longitude:	-121.8717246		
Location:			
City:			
County:	Butte		
Location(OSWCR):			
City(OSWCR):			
County(OSWCR):	Butte		
Original Source:	California Department of Water Resources - OSWCR(Well Numbers); California Department of Water Resources - Well Completion Reports		

Map Key	Direction	Distance (mi)	Distance (ft)	Elevation (ft)	DB
13	SSE	0.56	2,946.91	173.33	WATER WELLS

WCR No:	WCR1977-006054	Decimal Lat(OSWCR):	39.73280628
Decimal Latitude:	39.73280628	Decim Long(OSWCR):	-121.8717246
Decimal Longitude:	-121.8717246		
Location:			
City:			
County:	Butte		
Location(OSWCR):			
City(OSWCR):			
County(OSWCR):	Butte		
Original Source:	California Department of Water Resources - OSWCR(Well Numbers); California Department of Water Resources - Well Completion Reports		

Map Key	Direction	Distance (mi)	Distance (ft)	Elevation (ft)	DB
13	SSE	0.56	2,946.91	173.33	WATER WELLS

WCR No:	WCR1961-001133	Decimal Lat(OSWCR):	39.73280628
Decimal Latitude:	39.73280628	Decim Long(OSWCR):	-121.8717246
Decimal Longitude:	-121.8717246		
Location:			
City:			
County:	Butte		
Location(OSWCR):			
City(OSWCR):			
County(OSWCR):	Butte		
Original Source:	California Department of Water Resources - OSWCR(Well Numbers); California Department of Water Resources - Well Completion Reports		

Map Key	Direction	Distance (mi)	Distance (ft)	Elevation (ft)	DB
13	SSE	0.56	2,946.91	173.33	WATER WELLS



## Wells and Additional Sources Detail Report

WCR No: WCR1970-000883      Decimal Lat(OSWCR): 39.73280628  
 Decimal Latitude: 39.73280628      Decim Long(OSWCR): -121.8717246  
 Decimal Longitude: -121.8717246  
 Location:  
 City:  
 County: Butte  
 Location(OSWCR):  
 City(OSWCR):  
 County(OSWCR): Butte  
 Original Source: California Department of Water Resources - OSWCR(Well Numbers); California Department of Water Resources - Well Completion Reports

Map Key	Direction	Distance (mi)	Distance (ft)	Elevation (ft)	DB
13	SSE	0.56	2,946.91	173.33	WATER WELLS

WCR No: WCR1932-000058      Decimal Lat(OSWCR): 39.73280628  
 Decimal Latitude: 39.73280628      Decim Long(OSWCR): -121.8717246  
 Decimal Longitude: -121.8717246  
 Location:  
 City:  
 County: Butte  
 Location(OSWCR):  
 City(OSWCR):  
 County(OSWCR): Butte  
 Original Source: California Department of Water Resources - OSWCR(Well Numbers); California Department of Water Resources - Well Completion Reports

Map Key	Direction	Distance (mi)	Distance (ft)	Elevation (ft)	DB
13	SSE	0.56	2,946.91	173.33	WATER WELLS

WCR No: WCR2008-007831      Decimal Lat(OSWCR): 39.73280628  
 Decimal Latitude: 39.73280628      Decim Long(OSWCR): -121.8717246  
 Decimal Longitude: -121.8717246  
 Location:  
 City:  
 County: Butte  
 Location(OSWCR):  
 City(OSWCR):  
 County(OSWCR): Butte  
 Original Source: California Department of Water Resources - OSWCR(Well Numbers); California Department of Water Resources - Well Completion Reports

Map Key	Direction	Distance (mi)	Distance (ft)	Elevation (ft)	DB
13	SSE	0.56	2,946.91	173.33	WATER WELLS

WCR No: WCR1999-007971      Decimal Lat(OSWCR): 39.73280628



## Wells and Additional Sources Detail Report

Decimal Latitude: 39.73280628      Decim Long(OSWCR): -121.8717246  
Decimal Longitude: -121.8717246  
Location:  
City:  
County: Butte  
Location(OSWCR):  
City(OSWCR):  
County(OSWCR): Butte  
Original Source: California Department of Water Resources - OSWCR(Well Numbers); California Department of Water Resources - Well Completion Reports

Map Key	Direction	Distance (mi)	Distance (ft)	Elevation (ft)	DB
13	SSE	0.56	2,946.91	173.33	WATER WELLS

WCR No: WCR1958-000649      Decimal Lat(OSWCR): 39.73280628  
Decimal Latitude: 39.73280628      Decim Long(OSWCR): -121.8717246  
Decimal Longitude: -121.8717246  
Location:  
City:  
County: Butte  
Location(OSWCR):  
City(OSWCR):  
County(OSWCR): Butte  
Original Source: California Department of Water Resources - OSWCR(Well Numbers); California Department of Water Resources - Well Completion Reports

Map Key	Direction	Distance (mi)	Distance (ft)	Elevation (ft)	DB
13	SSE	0.56	2,946.91	173.33	WATER WELLS

WCR No: WCR1962-000734      Decimal Lat(OSWCR): 39.73280628  
Decimal Latitude: 39.73280628      Decim Long(OSWCR): -121.8717246  
Decimal Longitude: -121.8717246  
Location:  
City:  
County: Butte  
Location(OSWCR):  
City(OSWCR):  
County(OSWCR): Butte  
Original Source: California Department of Water Resources - OSWCR(Well Numbers); California Department of Water Resources - Well Completion Reports

Map Key	Direction	Distance (mi)	Distance (ft)	Elevation (ft)	DB
13	SSE	0.56	2,946.91	173.33	WATER WELLS

WCR No: WCR1966-000975      Decimal Lat(OSWCR): 39.73280628  
Decimal Latitude: 39.73280628      Decim Long(OSWCR): -121.8717246  
Decimal Longitude: -121.8717246



## Wells and Additional Sources Detail Report

Location:

City:

County: Butte

Location(OSWCR):

City(OSWCR):

County(OSWCR): Butte

Original Source: California Department of Water Resources - OSWCR(Well Numbers); California Department of Water Resources - Well Completion Reports

Map Key	Direction	Distance (mi)	Distance (ft)	Elevation (ft)	DB
13	SSE	0.56	2,946.91	173.33	WATER WELLS

WCR No: WCR1948-000522

Decimal Lat(OSWCR): 39.73280628

Decimal Latitude: 39.73280628

Decim Long(OSWCR): -121.8717246

Decimal Longitude: -121.8717246

Location:

City:

County: Butte

Location(OSWCR):

City(OSWCR):

County(OSWCR): Butte

Original Source: California Department of Water Resources - OSWCR(Well Numbers); California Department of Water Resources - Well Completion Reports

Map Key	Direction	Distance (mi)	Distance (ft)	Elevation (ft)	DB
13	SSE	0.56	2,946.91	173.33	WATER WELLS

WCR No: WCR1993-009112

Decimal Lat(OSWCR): 39.73280628

Decimal Latitude: 39.73280628

Decim Long(OSWCR): -121.8717246

Decimal Longitude: -121.8717246

Location:

City:

County: Butte

Location(OSWCR):

City(OSWCR):

County(OSWCR): Butte

Original Source: California Department of Water Resources - OSWCR(Well Numbers); California Department of Water Resources - Well Completion Reports

Map Key	Direction	Distance (mi)	Distance (ft)	Elevation (ft)	DB
13	SSE	0.56	2,946.91	173.33	WATER WELLS

WCR No: WCR1979-003941

Decimal Lat(OSWCR): 39.73280628

Decimal Latitude: 39.73280628

Decim Long(OSWCR): -121.8717246

Decimal Longitude: -121.8717246

Location:

City:



## Wells and Additional Sources Detail Report

County: Butte  
Location(OSWCR):  
City(OSWCR):  
County(OSWCR): Butte  
Original Source: California Department of Water Resources - OSWCR(Well Numbers); California Department of Water Resources - Well Completion Reports

Map Key	Direction	Distance (mi)	Distance (ft)	Elevation (ft)	DB
13	SSE	0.56	2,946.91	173.33	WATER WELLS

WCR No: WCR1973-001878  
Decimal Latitude: 39.73280628  
Decimal Longitude: -121.8717246

Decimal Lat(OSWCR): 39.73280628  
Decim Long(OSWCR): -121.8717246

Location:

City:

County: Butte

Location(OSWCR):

City(OSWCR):

County(OSWCR): Butte

Original Source: California Department of Water Resources - OSWCR(Well Numbers); California Department of Water Resources - Well Completion Reports

Map Key	Direction	Distance (mi)	Distance (ft)	Elevation (ft)	DB
13	SSE	0.56	2,946.91	173.33	WATER WELLS

WCR No: WCR1920-000030  
Decimal Latitude: 39.73280628  
Decimal Longitude: -121.8717246

Decimal Lat(OSWCR): 39.73280628  
Decim Long(OSWCR): -121.8717246

Location:

City:

County: Butte

Location(OSWCR):

City(OSWCR):

County(OSWCR): Butte

Original Source: California Department of Water Resources - OSWCR(Well Numbers); California Department of Water Resources - Well Completion Reports

Map Key	Direction	Distance (mi)	Distance (ft)	Elevation (ft)	DB
13	SSE	0.56	2,946.91	173.33	WATER WELLS

WCR No: WCR1927-000028  
Decimal Latitude: 39.73280628  
Decimal Longitude: -121.8717246

Decimal Lat(OSWCR): 39.73280628  
Decim Long(OSWCR): -121.8717246

Location:

City:

County: Butte

Location(OSWCR):



## Wells and Additional Sources Detail Report

City(OSWCR):  
County(OSWCR): Butte  
Original Source: California Department of Water Resources - OSWCR(Well Numbers); California Department of Water Resources - Well Completion Reports

Map Key	Direction	Distance (mi)	Distance (ft)	Elevation (ft)	DB
13	SSE	0.56	2,946.91	173.33	WATER WELLS

WCR No: WCR1946-000343      Decimal Lat(OSWCR): 39.73280628  
Decimal Latitude: 39.73280628      Decim Long(OSWCR): -121.8717246  
Decimal Longitude: -121.8717246

Location:

City:

County: Butte

Location(OSWCR):

City(OSWCR):

County(OSWCR): Butte

Original Source: California Department of Water Resources - OSWCR(Well Numbers); California Department of Water Resources - Well Completion Reports

Map Key	Direction	Distance (mi)	Distance (ft)	Elevation (ft)	DB
13	SSE	0.56	2,946.91	173.33	WATER WELLS

WCR No: WCR1972-001733      Decimal Lat(OSWCR): 39.73280628  
Decimal Latitude: 39.73280628      Decim Long(OSWCR): -121.8717246  
Decimal Longitude: -121.8717246

Location:

City:

County: Butte

Location(OSWCR):

City(OSWCR):

County(OSWCR): Butte

Original Source: California Department of Water Resources - OSWCR(Well Numbers); California Department of Water Resources - Well Completion Reports

Map Key	Direction	Distance (mi)	Distance (ft)	Elevation (ft)	DB
13	SSE	0.56	2,946.91	173.33	WATER WELLS

WCR No: WCR1980-006192      Decimal Lat(OSWCR): 39.73280628  
Decimal Latitude: 39.73280628      Decim Long(OSWCR): -121.8717246  
Decimal Longitude: -121.8717246

Location:

City:

County: Butte

Location(OSWCR):

City(OSWCR):

County(OSWCR): Butte



## Wells and Additional Sources Detail Report

Original Source: California Department of Water Resources - OSWCR(Well Numbers); California Department of Water Resources - Well Completion Reports

Map Key	Direction	Distance (mi)	Distance (ft)	Elevation (ft)	DB
13	SSE	0.56	2,946.91	173.33	WATER WELLS

WCR No: WCR1993-009135      Decimal Lat(OSWCR): 39.73280628  
Decimal Latitude: 39.73280628      Decim Long(OSWCR): -121.8717246  
Decimal Longitude: -121.8717246  
Location:  
City:  
County: Butte  
Location(OSWCR):  
City(OSWCR):  
County(OSWCR): Butte  
Original Source: California Department of Water Resources - OSWCR(Well Numbers); California Department of Water Resources - Well Completion Reports

Map Key	Direction	Distance (mi)	Distance (ft)	Elevation (ft)	DB
13	SSE	0.56	2,946.91	173.33	WATER WELLS

WCR No: WCR1955-001196      Decimal Lat(OSWCR): 39.73280628  
Decimal Latitude: 39.73280628      Decim Long(OSWCR): -121.8717246  
Decimal Longitude: -121.8717246  
Location:  
City:  
County: Butte  
Location(OSWCR):  
City(OSWCR):  
County(OSWCR): Butte  
Original Source: California Department of Water Resources - OSWCR(Well Numbers); California Department of Water Resources - Well Completion Reports

Map Key	Direction	Distance (mi)	Distance (ft)	Elevation (ft)	DB
13	SSE	0.56	2,946.91	173.33	WATER WELLS

WCR No: WCR1977-006229      Decimal Lat(OSWCR): 39.73280628  
Decimal Latitude: 39.73280628      Decim Long(OSWCR): -121.8717246  
Decimal Longitude: -121.8717246  
Location:  
City:  
County: Butte  
Location(OSWCR):  
City(OSWCR):  
County(OSWCR): Butte  
Original Source: California Department of Water Resources - OSWCR(Well Numbers); California Department of Water Resources - Well Completion Reports



## Wells and Additional Sources Detail Report

Map Key	Direction	Distance (mi)	Distance (ft)	Elevation (ft)	DB
13	SSE	0.56	2,946.91	173.33	WATER WELLS

WCR No:	WCR1967-000644	Decimal Lat(OSWCR):	39.73280628
Decimal Latitude:	39.73280628	Decim Long(OSWCR):	-121.8717246
Decimal Longitude:	-121.8717246		
Location:			
City:			
County:	Butte		
Location(OSWCR):			
City(OSWCR):			
County(OSWCR):	Butte		
Original Source:	California Department of Water Resources - OSWCR(Well Numbers); California Department of Water Resources - Well Completion Reports		

Map Key	Direction	Distance (mi)	Distance (ft)	Elevation (ft)	DB
13	SSE	0.56	2,946.91	173.33	WATER WELLS

WCR No:	WCR1984-005747	Decimal Lat(OSWCR):	39.73280628
Decimal Latitude:	39.73280628	Decim Long(OSWCR):	-121.8717246
Decimal Longitude:	-121.8717246		
Location:			
City:			
County:	Butte		
Location(OSWCR):			
City(OSWCR):			
County(OSWCR):	Butte		
Original Source:	California Department of Water Resources - OSWCR(Well Numbers); California Department of Water Resources - Well Completion Reports		

Map Key	Direction	Distance (mi)	Distance (ft)	Elevation (ft)	DB
13	SSE	0.56	2,946.91	173.33	WATER WELLS

WCR No:	WCR1972-001782	Decimal Lat(OSWCR):	39.73280628
Decimal Latitude:	39.73280628	Decim Long(OSWCR):	-121.8717246
Decimal Longitude:	-121.8717246		
Location:			
City:			
County:	Butte		
Location(OSWCR):			
City(OSWCR):			
County(OSWCR):	Butte		
Original Source:	California Department of Water Resources - OSWCR(Well Numbers); California Department of Water Resources - Well Completion Reports		

Map Key	Direction	Distance (mi)	Distance (ft)	Elevation (ft)	DB
---------	-----------	---------------	---------------	----------------	----



## Wells and Additional Sources Detail Report

13 SSE 0.56 2,946.91 173.33 WATER WELLS

WCR No: WCR2001-009142 Decimal Lat(OSWCR): 39.73280628  
Decimal Latitude: 39.73280628 Decim Long(OSWCR): -121.8717246  
Decimal Longitude: -121.8717246  
Location:  
City:  
County: Butte  
Location(OSWCR):  
City(OSWCR):  
County(OSWCR): Butte  
Original Source: California Department of Water Resources - OSWCR(Well Numbers); California Department of Water Resources - Well Completion Reports

**Map Key Direction Distance (mi) Distance (ft) Elevation (ft) DB**

13 SSE 0.56 2,946.91 173.33 WATER WELLS

WCR No: WCR1970-000860 Decimal Lat(OSWCR): 39.73280628  
Decimal Latitude: 39.73280628 Decim Long(OSWCR): -121.8717246  
Decimal Longitude: -121.8717246  
Location:  
City:  
County: Butte  
Location(OSWCR):  
City(OSWCR):  
County(OSWCR): Butte  
Original Source: California Department of Water Resources - OSWCR(Well Numbers); California Department of Water Resources - Well Completion Reports

**Map Key Direction Distance (mi) Distance (ft) Elevation (ft) DB**

13 SSE 0.56 2,946.91 173.33 WATER WELLS

WCR No: WCR1945-000212 Decimal Lat(OSWCR): 39.73280628  
Decimal Latitude: 39.73280628 Decim Long(OSWCR): -121.8717246  
Decimal Longitude: -121.8717246  
Location:  
City:  
County: Butte  
Location(OSWCR):  
City(OSWCR):  
County(OSWCR): Butte  
Original Source: California Department of Water Resources - OSWCR(Well Numbers); California Department of Water Resources - Well Completion Reports

**Map Key Direction Distance (mi) Distance (ft) Elevation (ft) DB**

13 SSE 0.56 2,946.91 173.33 WATER WELLS



## Wells and Additional Sources Detail Report

WCR No: WCR1959-000741      Decimal Lat(OSWCR): 39.73280628  
Decimal Latitude: 39.73280628      Decim Long(OSWCR): -121.8717246  
Decimal Longitude: -121.8717246  
Location:  
City:  
County: Butte  
Location(OSWCR):  
City(OSWCR):  
County(OSWCR): Butte  
Original Source: California Department of Water Resources - OSWCR(Well Numbers); California Department of Water Resources - Well Completion Reports

Map Key	Direction	Distance (mi)	Distance (ft)	Elevation (ft)	DB
13	SSE	0.56	2,946.91	173.33	WATER WELLS

WCR No: WCR1993-008933      Decimal Lat(OSWCR): 39.73280628  
Decimal Latitude: 39.73280628      Decim Long(OSWCR): -121.8717246  
Decimal Longitude: -121.8717246  
Location:  
City:  
County: Butte  
Location(OSWCR):  
City(OSWCR):  
County(OSWCR): Butte  
Original Source: California Department of Water Resources - OSWCR(Well Numbers); California Department of Water Resources - Well Completion Reports

Map Key	Direction	Distance (mi)	Distance (ft)	Elevation (ft)	DB
13	SSE	0.56	2,946.91	173.33	WATER WELLS

WCR No: WCR1984-005901      Decimal Lat(OSWCR): 39.73280628  
Decimal Latitude: 39.73280628      Decim Long(OSWCR): -121.8717246  
Decimal Longitude: -121.8717246  
Location:  
City:  
County: Butte  
Location(OSWCR):  
City(OSWCR):  
County(OSWCR): Butte  
Original Source: California Department of Water Resources - OSWCR(Well Numbers); California Department of Water Resources - Well Completion Reports

Map Key	Direction	Distance (mi)	Distance (ft)	Elevation (ft)	DB
13	SSE	0.56	2,946.91	173.33	WATER WELLS



## Wells and Additional Sources Detail Report

WCR No: WCR1942-000160 Decimal Lat(OSWCR): 39.73280628  
Decimal Latitude: 39.73280628 Decim Long(OSWCR): -121.8717246  
Decimal Longitude: -121.8717246  
Location:  
City:  
County: Butte  
Location(OSWCR):  
City(OSWCR):  
County(OSWCR): Butte  
Original Source: California Department of Water Resources - OSWCR(Well Numbers); California Department of Water Resources - Well Completion Reports

Map Key	Direction	Distance (mi)	Distance (ft)	Elevation (ft)	DB
13	SSE	0.56	2,946.91	173.33	WATER WELLS

WCR No: WCR1975-001885 Decimal Lat(OSWCR): 39.73280628  
Decimal Latitude: 39.73280628 Decim Long(OSWCR): -121.8717246  
Decimal Longitude: -121.8717246  
Location:  
City:  
County: Butte  
Location(OSWCR):  
City(OSWCR):  
County(OSWCR): Butte  
Original Source: California Department of Water Resources - OSWCR(Well Numbers); California Department of Water Resources - Well Completion Reports

Map Key	Direction	Distance (mi)	Distance (ft)	Elevation (ft)	DB
13	SSE	0.56	2,946.91	173.33	WATER WELLS

WCR No: WCR1972-001720 Decimal Lat(OSWCR): 39.73280628  
Decimal Latitude: 39.73280628 Decim Long(OSWCR): -121.8717246  
Decimal Longitude: -121.8717246  
Location:  
City:  
County: Butte  
Location(OSWCR):  
City(OSWCR):  
County(OSWCR): Butte  
Original Source: California Department of Water Resources - OSWCR(Well Numbers); California Department of Water Resources - Well Completion Reports

Map Key	Direction	Distance (mi)	Distance (ft)	Elevation (ft)	DB
13	SSE	0.56	2,946.91	173.33	WATER WELLS

WCR No: WCR1926-000025 Decimal Lat(OSWCR): 39.73280628  
Decimal Latitude: 39.73280628 Decim Long(OSWCR): -121.8717246



## Wells and Additional Sources Detail Report

Decimal Longitude: -121.8717246  
 Location:  
 City:  
 County: Butte  
 Location(OSWCR):  
 City(OSWCR):  
 County(OSWCR): Butte  
 Original Source: California Department of Water Resources - OSWCR(Well Numbers); California Department of Water Resources - Well Completion Reports

Map Key	Direction	Distance (mi)	Distance (ft)	Elevation (ft)	DB
13	SSE	0.56	2,946.91	173.33	WATER WELLS

WCR No: WCR1963-000661  
 Decimal Latitude: 39.73280628  
 Decimal Longitude: -121.8717246  
 Location:  
 City:  
 County: Butte  
 Location(OSWCR):  
 City(OSWCR):  
 County(OSWCR): Butte  
 Original Source: California Department of Water Resources - OSWCR(Well Numbers); California Department of Water Resources - Well Completion Reports

Map Key	Direction	Distance (mi)	Distance (ft)	Elevation (ft)	DB
13	SSE	0.56	2,946.91	173.33	WATER WELLS

WCR No: WCR1955-001209  
 Decimal Latitude: 39.73280628  
 Decimal Longitude: -121.8717246  
 Location:  
 City:  
 County: Butte  
 Location(OSWCR):  
 City(OSWCR):  
 County(OSWCR): Butte  
 Original Source: California Department of Water Resources - OSWCR(Well Numbers); California Department of Water Resources - Well Completion Reports

Map Key	Direction	Distance (mi)	Distance (ft)	Elevation (ft)	DB
13	SSE	0.56	2,946.91	173.33	WATER WELLS

WCR No: WCR1975-002008  
 Decimal Latitude: 39.73280628  
 Decimal Longitude: -121.8717246  
 Location:



## Wells and Additional Sources Detail Report

City:  
 County: Butte  
 Location(OSWCR):  
 City(OSWCR):  
 County(OSWCR): Butte  
 Original Source: California Department of Water Resources - OSWCR(Well Numbers); California Department of Water Resources - Well Completion Reports

Map Key	Direction	Distance (mi)	Distance (ft)	Elevation (ft)	DB
13	SSE	0.56	2,946.91	173.33	WATER WELLS

WCR No: WCR2003-009274      Decimal Lat(OSWCR): 39.73280628  
 Decimal Latitude: 39.73280628      Decim Long(OSWCR): -121.8717246  
 Decimal Longitude: -121.8717246

Location:

City:  
 County: Butte  
 Location(OSWCR):  
 City(OSWCR):  
 County(OSWCR): Butte  
 Original Source: California Department of Water Resources - OSWCR(Well Numbers); California Department of Water Resources - Well Completion Reports

Map Key	Direction	Distance (mi)	Distance (ft)	Elevation (ft)	DB
13	SSE	0.56	2,946.91	173.33	WATER WELLS

WCR No: WCR1989-014702      Decimal Lat(OSWCR): 39.73280628  
 Decimal Latitude: 39.73280628      Decim Long(OSWCR): -121.8717246  
 Decimal Longitude: -121.8717246

Location:

City:  
 County: Butte  
 Location(OSWCR):  
 City(OSWCR):  
 County(OSWCR): Butte  
 Original Source: California Department of Water Resources - OSWCR(Well Numbers); California Department of Water Resources - Well Completion Reports

Map Key	Direction	Distance (mi)	Distance (ft)	Elevation (ft)	DB
13	SSE	0.56	2,946.91	173.33	WATER WELLS

WCR No: WCR1963-000676      Decimal Lat(OSWCR): 39.73280628  
 Decimal Latitude: 39.73280628      Decim Long(OSWCR): -121.8717246  
 Decimal Longitude: -121.8717246

Location:

City:  
 County: Butte



## Wells and Additional Sources Detail Report

Location(OSWCR):  
 City(OSWCR):  
 County(OSWCR): Butte  
 Original Source: California Department of Water Resources - OSWCR(Well Numbers); California Department of Water Resources - Well Completion Reports

Map Key	Direction	Distance (mi)	Distance (ft)	Elevation (ft)	DB
13	SSE	0.56	2,946.91	173.33	WATER WELLS

WCR No: WCR1955-001208      Decimal Lat(OSWCR): 39.73280628  
 Decimal Latitude: 39.73280628      Decim Long(OSWCR): -121.8717246  
 Decimal Longitude: -121.8717246  
 Location:  
 City:  
 County: Butte  
 Location(OSWCR):  
 City(OSWCR):  
 County(OSWCR): Butte  
 Original Source: California Department of Water Resources - OSWCR(Well Numbers); California Department of Water Resources - Well Completion Reports

Map Key	Direction	Distance (mi)	Distance (ft)	Elevation (ft)	DB
13	SSE	0.56	2,946.91	173.33	WATER WELLS

WCR No: WCR1955-001195      Decimal Lat(OSWCR): 39.73280628  
 Decimal Latitude: 39.73280628      Decim Long(OSWCR): -121.8717246  
 Decimal Longitude: -121.8717246  
 Location:  
 City:  
 County: Butte  
 Location(OSWCR):  
 City(OSWCR):  
 County(OSWCR): Butte  
 Original Source: California Department of Water Resources - OSWCR(Well Numbers); California Department of Water Resources - Well Completion Reports

Map Key	Direction	Distance (mi)	Distance (ft)	Elevation (ft)	DB
13	SSE	0.56	2,946.91	173.33	WATER WELLS

WCR No: WCR1986-008579      Decimal Lat(OSWCR): 39.73280628  
 Decimal Latitude: 39.73280628      Decim Long(OSWCR): -121.8717246  
 Decimal Longitude: -121.8717246  
 Location:  
 City:  
 County: Butte  
 Location(OSWCR):  
 City(OSWCR):



## Wells and Additional Sources Detail Report

County(OSWCR): Butte  
 Original Source: California Department of Water Resources - OSWCR(Well Numbers); California Department of Water Resources - Well Completion Reports

Map Key	Direction	Distance (mi)	Distance (ft)	Elevation (ft)	DB
13	SSE	0.56	2,946.91	173.33	WATER WELLS

WCR No: WCR2003-009289      Decimal Lat(OSWCR): 39.73280628  
 Decimal Latitude: 39.73280628      Decim Long(OSWCR): -121.8717246  
 Decimal Longitude: -121.8717246  
 Location:  
 City:  
 County: Butte  
 Location(OSWCR):  
 City(OSWCR):  
 County(OSWCR): Butte  
 Original Source: California Department of Water Resources - OSWCR(Well Numbers); California Department of Water Resources - Well Completion Reports

Map Key	Direction	Distance (mi)	Distance (ft)	Elevation (ft)	DB
13	SSE	0.56	2,946.91	173.33	WATER WELLS

WCR No: WCR1995-007953      Decimal Lat(OSWCR): 39.73280628  
 Decimal Latitude: 39.73280628      Decim Long(OSWCR): -121.8717246  
 Decimal Longitude: -121.8717246  
 Location:  
 City:  
 County: Butte  
 Location(OSWCR):  
 City(OSWCR):  
 County(OSWCR): Butte  
 Original Source: California Department of Water Resources - OSWCR(Well Numbers); California Department of Water Resources - Well Completion Reports

Map Key	Direction	Distance (mi)	Distance (ft)	Elevation (ft)	DB
13	SSE	0.56	2,946.91	173.33	WATER WELLS

WCR No: WCR1992-012732      Decimal Lat(OSWCR): 39.73280628  
 Decimal Latitude: 39.73280628      Decim Long(OSWCR): -121.8717246  
 Decimal Longitude: -121.8717246  
 Location:  
 City:  
 County: Butte  
 Location(OSWCR):  
 City(OSWCR):  
 County(OSWCR): Butte  
 Original Source: California Department of Water Resources - OSWCR(Well Numbers); California Department of Water Resources - Well Completion Reports



## Wells and Additional Sources Detail Report

### Resources - Well Completion Reports

Map Key	Direction	Distance (mi)	Distance (ft)	Elevation (ft)	DB
13	SSE	0.56	2,946.91	173.33	WATER WELLS
WCR No: WCR1964-000757 Decimal Lat(OSWCR): 39.73280628					
Decimal Latitude: 39.73280628 Decim Long(OSWCR): -121.8717246					
Decimal Longitude: -121.8717246					
Location:					
City:					
County: Butte					
Location(OSWCR):					
City(OSWCR):					
County(OSWCR): Butte					
Original Source: California Department of Water Resources - OSWCR(Well Numbers); California Department of Water Resources - Well Completion Reports					
Map Key	Direction	Distance (mi)	Distance (ft)	Elevation (ft)	DB
13	SSE	0.56	2,946.91	173.33	WATER WELLS
WCR No: WCR1955-001221 Decimal Lat(OSWCR): 39.73280628					
Decimal Latitude: 39.73280628 Decim Long(OSWCR): -121.8717246					
Decimal Longitude: -121.8717246					
Location:					
City:					
County: Butte					
Location(OSWCR):					
City(OSWCR):					
County(OSWCR): Butte					
Original Source: California Department of Water Resources - OSWCR(Well Numbers); California Department of Water Resources - Well Completion Reports					
Map Key	Direction	Distance (mi)	Distance (ft)	Elevation (ft)	DB
13	SSE	0.56	2,946.91	173.33	WATER WELLS
WCR No: WCR1998-007355 Decimal Lat(OSWCR): 39.73280628					
Decimal Latitude: 39.73280628 Decim Long(OSWCR): -121.8717246					
Decimal Longitude: -121.8717246					
Location:					
City:					
County: Butte					
Location(OSWCR):					
City(OSWCR):					
County(OSWCR): Butte					
Original Source: California Department of Water Resources - OSWCR(Well Numbers); California Department of Water Resources - Well Completion Reports					



## Wells and Additional Sources Detail Report

Map Key	Direction	Distance (mi)	Distance (ft)	Elevation (ft)	DB
13	SSE	0.56	2,946.91	173.33	WATER WELLS
WCR No: WCR1989-014604      Decimal Lat(OSWCR): 39.73280628 Decimal Latitude: 39.73280628      Decim Long(OSWCR): -121.8717246 Decimal Longitude: -121.8717246 Location: City: County: Butte Location(OSWCR): City(OSWCR): County(OSWCR): Butte Original Source: California Department of Water Resources - OSWCR(Well Numbers); California Department of Water Resources - Well Completion Reports					

Map Key	Direction	Distance (mi)	Distance (ft)	Elevation (ft)	DB
13	SSE	0.56	2,946.91	173.33	WATER WELLS
WCR No: WCR1981-005380      Decimal Lat(OSWCR): 39.73280628 Decimal Latitude: 39.73280628      Decim Long(OSWCR): -121.8717246 Decimal Longitude: -121.8717246 Location: City: County: Butte Location(OSWCR): City(OSWCR): County(OSWCR): Butte Original Source: California Department of Water Resources - OSWCR(Well Numbers); California Department of Water Resources - Well Completion Reports					

Map Key	Direction	Distance (mi)	Distance (ft)	Elevation (ft)	DB
13	SSE	0.56	2,946.91	173.33	WATER WELLS
WCR No: WCR1989-014605      Decimal Lat(OSWCR): 39.73280628 Decimal Latitude: 39.73280628      Decim Long(OSWCR): -121.8717246 Decimal Longitude: -121.8717246 Location: City: County: Butte Location(OSWCR): City(OSWCR): County(OSWCR): Butte Original Source: California Department of Water Resources - OSWCR(Well Numbers); California Department of Water Resources - Well Completion Reports					

Map Key	Direction	Distance (mi)	Distance (ft)	Elevation (ft)	DB
---------	-----------	---------------	---------------	----------------	----



## Wells and Additional Sources Detail Report

13	SSE	0.56	2,946.91	173.33	WATER WELLS
----	-----	------	----------	--------	-------------

WCR No:	WCR1962-000836	Decimal Lat(OSWCR):	39.73280628
Decimal Latitude:	39.73280628	Decim Long(OSWCR):	-121.8717246
Decimal Longitude:	-121.8717246		
Location:			
City:			
County:	Butte		
Location(OSWCR):			
City(OSWCR):			
County(OSWCR):	Butte		
Original Source:	California Department of Water Resources - OSWCR(Well Numbers); California Department of Water Resources - Well Completion Reports		

Map Key	Direction	Distance (mi)	Distance (ft)	Elevation (ft)	DB
13	SSE	0.56	2,946.91	173.33	WATER WELLS

WCR No:	WCR1953-000858	Decimal Lat(OSWCR):	39.73280628
Decimal Latitude:	39.73280628	Decim Long(OSWCR):	-121.8717246
Decimal Longitude:	-121.8717246		
Location:			
City:			
County:	Butte		
Location(OSWCR):			
City(OSWCR):			
County(OSWCR):	Butte		
Original Source:	California Department of Water Resources - OSWCR(Well Numbers); California Department of Water Resources - Well Completion Reports		

Map Key	Direction	Distance (mi)	Distance (ft)	Elevation (ft)	DB
13	SSE	0.56	2,946.91	173.33	WATER WELLS

WCR No:	WCR1989-014748	Decimal Lat(OSWCR):	39.73280628
Decimal Latitude:	39.73280628	Decim Long(OSWCR):	-121.8717246
Decimal Longitude:	-121.8717246		
Location:			
City:			
County:	Butte		
Location(OSWCR):			
City(OSWCR):			
County(OSWCR):	Butte		
Original Source:	California Department of Water Resources - OSWCR(Well Numbers); California Department of Water Resources - Well Completion Reports		

Map Key	Direction	Distance (mi)	Distance (ft)	Elevation (ft)	DB
13	SSE	0.56	2,946.91	173.33	WATER WELLS



## Wells and Additional Sources Detail Report

WCR No: WCR1960-001021      Decimal Lat(OSWCR): 39.73280628  
 Decimal Latitude: 39.73280628      Decim Long(OSWCR): -121.8717246  
 Decimal Longitude: -121.8717246  
 Location:  
 City:  
 County: Butte  
 Location(OSWCR):  
 City(OSWCR):  
 County(OSWCR): Butte  
 Original Source: California Department of Water Resources - OSWCR(Well Numbers); California Department of Water Resources - Well Completion Reports

Map Key	Direction	Distance (mi)	Distance (ft)	Elevation (ft)	DB
13	SSE	0.56	2,946.91	173.33	WATER WELLS

WCR No: WCR1988-013297      Decimal Lat(OSWCR): 39.73280628  
 Decimal Latitude: 39.73280628      Decim Long(OSWCR): -121.8717246  
 Decimal Longitude: -121.8717246  
 Location:  
 City:  
 County: Butte  
 Location(OSWCR):  
 City(OSWCR):  
 County(OSWCR): Butte  
 Original Source: California Department of Water Resources - OSWCR(Well Numbers); California Department of Water Resources - Well Completion Reports

Map Key	Direction	Distance (mi)	Distance (ft)	Elevation (ft)	DB
18	WNW	0.71	3,744.54	167.36	WATER WELLS

WCR No: WCR1946-000414      Decimal Lat(OSWCR): 39.74693624  
 Decimal Latitude: 39.74693624      Decim Long(OSWCR): -121.8907063  
 Decimal Longitude: -121.8907063  
 Location:  
 City:  
 County: Butte  
 Location(OSWCR):  
 City(OSWCR):  
 County(OSWCR): Butte  
 Original Source: California Department of Water Resources - OSWCR(Well Numbers); California Department of Water Resources - Well Completion Reports

Map Key	Direction	Distance (mi)	Distance (ft)	Elevation (ft)	DB
18	WNW	0.71	3,744.54	167.36	WATER WELLS

WCR No: WCR1963-000603      Decimal Lat(OSWCR): 39.74693624



## Wells and Additional Sources Detail Report

Decimal Latitude: 39.74693624      Decim Long(OSWCR): -121.8907063  
Decimal Longitude: -121.8907063  
Location:  
City:  
County: Butte  
Location(OSWCR):  
City(OSWCR):  
County(OSWCR): Butte  
Original Source: California Department of Water Resources - OSWCR(Well Numbers); California Department of Water Resources - Well Completion Reports

Map Key	Direction	Distance (mi)	Distance (ft)	Elevation (ft)	DB
18	WNW	0.71	3,744.54	167.36	WATER WELLS

WCR No: WCR1981-005091      Decimal Lat(OSWCR): 39.74693624  
Decimal Latitude: 39.74693624      Decim Long(OSWCR): -121.8907063  
Decimal Longitude: -121.8907063  
Location:  
City:  
County: Butte  
Location(OSWCR):  
City(OSWCR):  
County(OSWCR): Butte  
Original Source: California Department of Water Resources - OSWCR(Well Numbers); California Department of Water Resources - Well Completion Reports

Map Key	Direction	Distance (mi)	Distance (ft)	Elevation (ft)	DB
18	WNW	0.71	3,744.54	167.36	WATER WELLS

WCR No: WCR1974-001832      Decimal Lat(OSWCR): 39.74693624  
Decimal Latitude: 39.74693624      Decim Long(OSWCR): -121.8907063  
Decimal Longitude: -121.8907063  
Location:  
City:  
County: Butte  
Location(OSWCR):  
City(OSWCR):  
County(OSWCR): Butte  
Original Source: California Department of Water Resources - OSWCR(Well Numbers); California Department of Water Resources - Well Completion Reports

Map Key	Direction	Distance (mi)	Distance (ft)	Elevation (ft)	DB
18	WNW	0.71	3,744.54	167.36	WATER WELLS

WCR No: WCR1977-006065      Decimal Lat(OSWCR): 39.74693624  
Decimal Latitude: 39.74693624      Decim Long(OSWCR): -121.8907063  
Decimal Longitude: -121.8907063



## Wells and Additional Sources Detail Report

Location:

City:

County: Butte

Location(OSWCR):

City(OSWCR):

County(OSWCR): Butte

Original Source: California Department of Water Resources - OSWCR(Well Numbers); California Department of Water Resources - Well Completion Reports

Map Key	Direction	Distance (mi)	Distance (ft)	Elevation (ft)	DB
18	WNW	0.71	3,744.54	167.36	WATER WELLS

WCR No: WCR1984-005727

Decimal Lat(OSWCR): 39.74693624

Decimal Latitude: 39.74693624

Decim Long(OSWCR): -121.8907063

Decimal Longitude: -121.8907063

Location:

City:

County: Butte

Location(OSWCR):

City(OSWCR):

County(OSWCR): Butte

Original Source: California Department of Water Resources - OSWCR(Well Numbers); California Department of Water Resources - Well Completion Reports

Map Key	Direction	Distance (mi)	Distance (ft)	Elevation (ft)	DB
18	WNW	0.71	3,744.54	167.36	WATER WELLS

WCR No: WCR1987-010311

Decimal Lat(OSWCR): 39.74693624

Decimal Latitude: 39.74693624

Decim Long(OSWCR): -121.8907063

Decimal Longitude: -121.8907063

Location:

City:

County: Butte

Location(OSWCR):

City(OSWCR):

County(OSWCR): Butte

Original Source: California Department of Water Resources - OSWCR(Well Numbers); California Department of Water Resources - Well Completion Reports

Map Key	Direction	Distance (mi)	Distance (ft)	Elevation (ft)	DB
18	WNW	0.71	3,744.54	167.36	WATER WELLS

WCR No: WCR2001-008948

Decimal Lat(OSWCR): 39.74693624

Decimal Latitude: 39.74693624

Decim Long(OSWCR): -121.8907063

Decimal Longitude: -121.8907063

Location:

City:



## Wells and Additional Sources Detail Report

County: Butte  
 Location(OSWCR):  
 City(OSWCR):  
 County(OSWCR): Butte  
 Original Source: California Department of Water Resources - OSWCR(Well Numbers); California Department of Water Resources - Well Completion Reports

Map Key	Direction	Distance (mi)	Distance (ft)	Elevation (ft)	DB
18	WNW	0.71	3,744.54	167.36	WATER WELLS

WCR No: WCR1961-001180      Decimal Lat(OSWCR): 39.74693624  
 Decimal Latitude: 39.74693624      Decim Long(OSWCR): -121.8907063  
 Decimal Longitude: -121.8907063

Location:  
 City:  
 County: Butte  
 Location(OSWCR):  
 City(OSWCR):  
 County(OSWCR): Butte  
 Original Source: California Department of Water Resources - OSWCR(Well Numbers); California Department of Water Resources - Well Completion Reports

Map Key	Direction	Distance (mi)	Distance (ft)	Elevation (ft)	DB
18	WNW	0.71	3,744.54	167.36	WATER WELLS

WCR No: WCR1957-000861      Decimal Lat(OSWCR): 39.74693624  
 Decimal Latitude: 39.74693624      Decim Long(OSWCR): -121.8907063  
 Decimal Longitude: -121.8907063

Location:  
 City:  
 County: Butte  
 Location(OSWCR):  
 City(OSWCR):  
 County(OSWCR): Butte  
 Original Source: California Department of Water Resources - OSWCR(Well Numbers); California Department of Water Resources - Well Completion Reports

Map Key	Direction	Distance (mi)	Distance (ft)	Elevation (ft)	DB
18	WNW	0.71	3,744.54	167.36	WATER WELLS

WCR No: WCR1968-000672      Decimal Lat(OSWCR): 39.74693624  
 Decimal Latitude: 39.74693624      Decim Long(OSWCR): -121.8907063  
 Decimal Longitude: -121.8907063

Location:  
 City:  
 County: Butte  
 Location(OSWCR):



## Wells and Additional Sources Detail Report

City(OSWCR):  
 County(OSWCR): Butte  
 Original Source: California Department of Water Resources - OSWCR(Well Numbers); California Department of Water Resources - Well Completion Reports

Map Key	Direction	Distance (mi)	Distance (ft)	Elevation (ft)	DB
18	WNW	0.71	3,744.54	167.36	WATER WELLS

WCR No: WCR1983-004670      Decimal Lat(OSWCR): 39.74693624  
 Decimal Latitude: 39.74693624      Decim Long(OSWCR): -121.8907063  
 Decimal Longitude: -121.8907063  
 Location:  
 City:  
 County: Butte  
 Location(OSWCR):  
 City(OSWCR):  
 County(OSWCR): Butte  
 Original Source: California Department of Water Resources - OSWCR(Well Numbers); California Department of Water Resources - Well Completion Reports

Map Key	Direction	Distance (mi)	Distance (ft)	Elevation (ft)	DB
18	WNW	0.71	3,744.54	167.36	WATER WELLS

WCR No: WCR1962-000831      Decimal Lat(OSWCR): 39.74693624  
 Decimal Latitude: 39.74693624      Decim Long(OSWCR): -121.8907063  
 Decimal Longitude: -121.8907063  
 Location:  
 City:  
 County: Butte  
 Location(OSWCR):  
 City(OSWCR):  
 County(OSWCR): Butte  
 Original Source: California Department of Water Resources - OSWCR(Well Numbers); California Department of Water Resources - Well Completion Reports

Map Key	Direction	Distance (mi)	Distance (ft)	Elevation (ft)	DB
18	WNW	0.71	3,744.54	167.36	WATER WELLS

WCR No: WCR1950-001036      Decimal Lat(OSWCR): 39.74693624  
 Decimal Latitude: 39.74693624      Decim Long(OSWCR): -121.8907063  
 Decimal Longitude: -121.8907063  
 Location:  
 City:  
 County: Butte  
 Location(OSWCR):  
 City(OSWCR):  
 County(OSWCR): Butte



## Wells and Additional Sources Detail Report

Original Source: California Department of Water Resources - OSWCR(Well Numbers); California Department of Water Resources - Well Completion Reports

Map Key	Direction	Distance (mi)	Distance (ft)	Elevation (ft)	DB
18	WNW	0.71	3,744.54	167.36	WATER WELLS

WCR No: WCR1776-002964      Decimal Lat(OSWCR): 39.74693624  
 Decimal Latitude: 39.74693624      Decim Long(OSWCR): -121.8907063  
 Decimal Longitude: -121.8907063  
 Location:  
 City:  
 County: Butte  
 Location(OSWCR):  
 City(OSWCR):  
 County(OSWCR): Butte  
 Original Source: California Department of Water Resources - OSWCR(Well Numbers); California Department of Water Resources - Well Completion Reports

Map Key	Direction	Distance (mi)	Distance (ft)	Elevation (ft)	DB
18	WNW	0.71	3,744.54	167.36	WATER WELLS

WCR No: WCR1949-000250      Decimal Lat(OSWCR): 39.74693624  
 Decimal Latitude: 39.74693624      Decim Long(OSWCR): -121.8907063  
 Decimal Longitude: -121.8907063  
 Location:  
 City:  
 County: Butte  
 Location(OSWCR):  
 City(OSWCR):  
 County(OSWCR): Butte  
 Original Source: California Department of Water Resources - OSWCR(Well Numbers); California Department of Water Resources - Well Completion Reports

Map Key	Direction	Distance (mi)	Distance (ft)	Elevation (ft)	DB
18	WNW	0.71	3,744.54	167.36	WATER WELLS

WCR No: WCR1973-002013      Decimal Lat(OSWCR): 39.74693624  
 Decimal Latitude: 39.74693624      Decim Long(OSWCR): -121.8907063  
 Decimal Longitude: -121.8907063  
 Location:  
 City:  
 County: Butte  
 Location(OSWCR):  
 City(OSWCR):  
 County(OSWCR): Butte  
 Original Source: California Department of Water Resources - OSWCR(Well Numbers); California Department of Water Resources - Well Completion Reports



## Wells and Additional Sources Detail Report

Map Key	Direction	Distance (mi)	Distance (ft)	Elevation (ft)	DB
18	WNW	0.71	3,744.54	167.36	WATER WELLS

WCR No:	WCR2003-009511	Decimal Lat(OSWCR):	39.74693624
Decimal Latitude:	39.74693624	Decim Long(OSWCR):	-121.8907063
Decimal Longitude:	-121.8907063		
Location:			
City:			
County:	Butte		
Location(OSWCR):			
City(OSWCR):			
County(OSWCR):	Butte		
Original Source:	California Department of Water Resources - OSWCR(Well Numbers); California Department of Water Resources - Well Completion Reports		

Map Key	Direction	Distance (mi)	Distance (ft)	Elevation (ft)	DB
18	WNW	0.71	3,744.54	167.36	WATER WELLS

WCR No:	WCR1952-000782	Decimal Lat(OSWCR):	39.74693624
Decimal Latitude:	39.74693624	Decim Long(OSWCR):	-121.8907063
Decimal Longitude:	-121.8907063		
Location:			
City:			
County:	Butte		
Location(OSWCR):			
City(OSWCR):			
County(OSWCR):	Butte		
Original Source:	California Department of Water Resources - OSWCR(Well Numbers); California Department of Water Resources - Well Completion Reports		

Map Key	Direction	Distance (mi)	Distance (ft)	Elevation (ft)	DB
18	WNW	0.71	3,744.54	167.36	WATER WELLS

WCR No:	WCR1971-001398	Decimal Lat(OSWCR):	39.74693624
Decimal Latitude:	39.74693624	Decim Long(OSWCR):	-121.8907063
Decimal Longitude:	-121.8907063		
Location:			
City:			
County:	Butte		
Location(OSWCR):			
City(OSWCR):			
County(OSWCR):	Butte		
Original Source:	California Department of Water Resources - OSWCR(Well Numbers); California Department of Water Resources - Well Completion Reports		

Map Key	Direction	Distance (mi)	Distance (ft)	Elevation (ft)	DB
---------	-----------	---------------	---------------	----------------	----



## Wells and Additional Sources Detail Report

18      WNW      0.71      3,744.54      167.36      WATER WELLS

WCR No:                      WCR1951-001056                      Decimal Lat(OSWCR):      39.74693624  
Decimal Latitude:      39.74693624                      Decim Long(OSWCR):      -121.8907063  
Decimal Longitude:      -121.8907063  
Location:  
City:  
County:                      Butte  
Location(OSWCR):  
City(OSWCR):  
County(OSWCR):                      Butte  
Original Source:                      California Department of Water Resources - OSWCR(Well Numbers); California Department of Water Resources - Well Completion Reports

**Map Key      Direction      Distance (mi)      Distance (ft)      Elevation (ft)      DB**

18      WNW      0.71      3,744.54      167.36      WATER WELLS

WCR No:                      WCR1776-003066                      Decimal Lat(OSWCR):      39.74693624  
Decimal Latitude:      39.74693624                      Decim Long(OSWCR):      -121.8907063  
Decimal Longitude:      -121.8907063  
Location:  
City:  
County:                      Butte  
Location(OSWCR):  
City(OSWCR):  
County(OSWCR):                      Butte  
Original Source:                      California Department of Water Resources - OSWCR(Well Numbers); California Department of Water Resources - Well Completion Reports

**Map Key      Direction      Distance (mi)      Distance (ft)      Elevation (ft)      DB**

18      WNW      0.71      3,744.54      167.36      WATER WELLS

WCR No:                      WCR1992-012591                      Decimal Lat(OSWCR):      39.74693624  
Decimal Latitude:      39.74693624                      Decim Long(OSWCR):      -121.8907063  
Decimal Longitude:      -121.8907063  
Location:  
City:  
County:                      Butte  
Location(OSWCR):  
City(OSWCR):  
County(OSWCR):                      Butte  
Original Source:                      California Department of Water Resources - OSWCR(Well Numbers); California Department of Water Resources - Well Completion Reports

**Map Key      Direction      Distance (mi)      Distance (ft)      Elevation (ft)      DB**

18      WNW      0.71      3,744.54      167.36      WATER WELLS



## Wells and Additional Sources Detail Report

WCR No: WCR1978-004329      Decimal Lat(OSWCR): 39.74693624  
 Decimal Latitude: 39.74693624      Decim Long(OSWCR): -121.8907063  
 Decimal Longitude: -121.8907063  
 Location:  
 City:  
 County: Butte  
 Location(OSWCR):  
 City(OSWCR):  
 County(OSWCR): Butte  
 Original Source: California Department of Water Resources - OSWCR(Well Numbers); California Department of Water Resources - Well Completion Reports

Map Key	Direction	Distance (mi)	Distance (ft)	Elevation (ft)	DB
18	WNW	0.71	3,744.54	167.36	WATER WELLS

WCR No: WCR1983-004756      Decimal Lat(OSWCR): 39.74693624  
 Decimal Latitude: 39.74693624      Decim Long(OSWCR): -121.8907063  
 Decimal Longitude: -121.8907063  
 Location:  
 City:  
 County: Butte  
 Location(OSWCR):  
 City(OSWCR):  
 County(OSWCR): Butte  
 Original Source: California Department of Water Resources - OSWCR(Well Numbers); California Department of Water Resources - Well Completion Reports

Map Key	Direction	Distance (mi)	Distance (ft)	Elevation (ft)	DB
18	WNW	0.71	3,744.54	167.36	WATER WELLS

WCR No: WCR2001-009209      Decimal Lat(OSWCR): 39.74693624  
 Decimal Latitude: 39.74693624      Decim Long(OSWCR): -121.8907063  
 Decimal Longitude: -121.8907063  
 Location:  
 City:  
 County: Butte  
 Location(OSWCR):  
 City(OSWCR):  
 County(OSWCR): Butte  
 Original Source: California Department of Water Resources - OSWCR(Well Numbers); California Department of Water Resources - Well Completion Reports

Map Key	Direction	Distance (mi)	Distance (ft)	Elevation (ft)	DB
18	WNW	0.71	3,744.54	167.36	WATER WELLS



## Wells and Additional Sources Detail Report

WCR No:	WCR1991-015346	Decimal Lat(OSWCR):	39.74693624
Decimal Latitude:	39.74693624	Decim Long(OSWCR):	-121.8907063
Decimal Longitude:	-121.8907063		
Location:			
City:			
County:	Butte		
Location(OSWCR):			
City(OSWCR):			
County(OSWCR):	Butte		
Original Source:	California Department of Water Resources - OSWCR(Well Numbers); California Department of Water Resources - Well Completion Reports		

Map Key	Direction	Distance (mi)	Distance (ft)	Elevation (ft)	DB
18	WNW	0.71	3,744.54	167.36	WATER WELLS

WCR No:	WCR1980-006059	Decimal Lat(OSWCR):	39.74693624
Decimal Latitude:	39.74693624	Decim Long(OSWCR):	-121.8907063
Decimal Longitude:	-121.8907063		
Location:			
City:			
County:	Butte		
Location(OSWCR):			
City(OSWCR):			
County(OSWCR):	Butte		
Original Source:	California Department of Water Resources - OSWCR(Well Numbers); California Department of Water Resources - Well Completion Reports		

Map Key	Direction	Distance (mi)	Distance (ft)	Elevation (ft)	DB
18	WNW	0.71	3,744.54	167.36	WATER WELLS

WCR No:	WCR1969-000823	Decimal Lat(OSWCR):	39.74693624
Decimal Latitude:	39.74693624	Decim Long(OSWCR):	-121.8907063
Decimal Longitude:	-121.8907063		
Location:			
City:			
County:	Butte		
Location(OSWCR):			
City(OSWCR):			
County(OSWCR):	Butte		
Original Source:	California Department of Water Resources - OSWCR(Well Numbers); California Department of Water Resources - Well Completion Reports		

Map Key	Direction	Distance (mi)	Distance (ft)	Elevation (ft)	DB
18	WNW	0.71	3,744.54	167.36	WATER WELLS

WCR No:	WCR1969-000909	Decimal Lat(OSWCR):	39.74693624
Decimal Latitude:	39.74693624	Decim Long(OSWCR):	-121.8907063



## Wells and Additional Sources Detail Report

Decimal Longitude: -121.8907063  
 Location:  
 City:  
 County: Butte  
 Location(OSWCR):  
 City(OSWCR):  
 County(OSWCR): Butte  
 Original Source: California Department of Water Resources - OSWCR(Well Numbers); California Department of Water Resources - Well Completion Reports

Map Key	Direction	Distance (mi)	Distance (ft)	Elevation (ft)	DB
18	WNW	0.71	3,744.54	167.36	WATER WELLS

WCR No: WCR1938-000093  
 Decimal Latitude: 39.74693624  
 Decimal Longitude: -121.8907063  
 Location:  
 City:  
 County: Butte  
 Location(OSWCR):  
 City(OSWCR):  
 County(OSWCR): Butte  
 Original Source: California Department of Water Resources - OSWCR(Well Numbers); California Department of Water Resources - Well Completion Reports

Map Key	Direction	Distance (mi)	Distance (ft)	Elevation (ft)	DB
18	WNW	0.71	3,744.54	167.36	WATER WELLS

WCR No: WCR2006-007931  
 Decimal Latitude: 39.74693624  
 Decimal Longitude: -121.8907063  
 Location:  
 City:  
 County: Butte  
 Location(OSWCR):  
 City(OSWCR):  
 County(OSWCR): Butte  
 Original Source: California Department of Water Resources - OSWCR(Well Numbers); California Department of Water Resources - Well Completion Reports

Map Key	Direction	Distance (mi)	Distance (ft)	Elevation (ft)	DB
18	WNW	0.71	3,744.54	167.36	WATER WELLS

WCR No: WCR1975-001903  
 Decimal Latitude: 39.74693624  
 Decimal Longitude: -121.8907063  
 Location:



## Wells and Additional Sources Detail Report

City:  
 County: Butte  
 Location(OSWCR):  
 City(OSWCR):  
 County(OSWCR): Butte  
 Original Source: California Department of Water Resources - OSWCR(Well Numbers); California Department of Water Resources - Well Completion Reports

Map Key	Direction	Distance (mi)	Distance (ft)	Elevation (ft)	DB
18	WNW	0.71	3,744.54	167.36	WATER WELLS

WCR No: WCR1958-000643      Decimal Lat(OSWCR): 39.74693624  
 Decimal Latitude: 39.74693624      Decim Long(OSWCR): -121.8907063  
 Decimal Longitude: -121.8907063

Location:

City:  
 County: Butte  
 Location(OSWCR):  
 City(OSWCR):  
 County(OSWCR): Butte  
 Original Source: California Department of Water Resources - OSWCR(Well Numbers); California Department of Water Resources - Well Completion Reports

Map Key	Direction	Distance (mi)	Distance (ft)	Elevation (ft)	DB
18	WNW	0.71	3,744.54	167.36	WATER WELLS

WCR No: WCR1776-003059      Decimal Lat(OSWCR): 39.74693624  
 Decimal Latitude: 39.74693624      Decim Long(OSWCR): -121.8907063  
 Decimal Longitude: -121.8907063

Location:

City:  
 County: Butte  
 Location(OSWCR):  
 City(OSWCR):  
 County(OSWCR): Butte  
 Original Source: California Department of Water Resources - OSWCR(Well Numbers); California Department of Water Resources - Well Completion Reports

Map Key	Direction	Distance (mi)	Distance (ft)	Elevation (ft)	DB
18	WNW	0.71	3,744.54	167.36	WATER WELLS

WCR No: WCR1975-001892      Decimal Lat(OSWCR): 39.74693624  
 Decimal Latitude: 39.74693624      Decim Long(OSWCR): -121.8907063  
 Decimal Longitude: -121.8907063

Location:

City:  
 County: Butte



## Wells and Additional Sources Detail Report

Location(OSWCR):

City(OSWCR):

County(OSWCR): Butte

Original Source: California Department of Water Resources - OSWCR(Well Numbers); California Department of Water Resources - Well Completion Reports

Map Key	Direction	Distance (mi)	Distance (ft)	Elevation (ft)	DB
18	WNW	0.71	3,744.54	167.36	WATER WELLS

WCR No: WCR1981-005094

Decimal Lat(OSWCR): 39.74693624

Decimal Latitude: 39.74693624

Decim Long(OSWCR): -121.8907063

Decimal Longitude: -121.8907063

Location:

City:

County: Butte

Location(OSWCR):

City(OSWCR):

County(OSWCR): Butte

Original Source: California Department of Water Resources - OSWCR(Well Numbers); California Department of Water Resources - Well Completion Reports

Map Key	Direction	Distance (mi)	Distance (ft)	Elevation (ft)	DB
18	WNW	0.71	3,744.54	167.36	WATER WELLS

WCR No: WCR1947-000635

Decimal Lat(OSWCR): 39.74693624

Decimal Latitude: 39.74693624

Decim Long(OSWCR): -121.8907063

Decimal Longitude: -121.8907063

Location:

City:

County: Butte

Location(OSWCR):

City(OSWCR):

County(OSWCR): Butte

Original Source: California Department of Water Resources - OSWCR(Well Numbers); California Department of Water Resources - Well Completion Reports

Map Key	Direction	Distance (mi)	Distance (ft)	Elevation (ft)	DB
18	WNW	0.71	3,744.54	167.36	WATER WELLS

WCR No: WCR1973-002008

Decimal Lat(OSWCR): 39.74693624

Decimal Latitude: 39.74693624

Decim Long(OSWCR): -121.8907063

Decimal Longitude: -121.8907063

Location:

City:

County: Butte

Location(OSWCR):

City(OSWCR):



## Wells and Additional Sources Detail Report

County(OSWCR): Butte  
 Original Source: California Department of Water Resources - OSWCR(Well Numbers); California Department of Water Resources - Well Completion Reports

Map Key	Direction	Distance (mi)	Distance (ft)	Elevation (ft)	DB
18	WNW	0.71	3,744.54	167.36	WATER WELLS

WCR No: WCR1957-000862      Decimal Lat(OSWCR): 39.74693624  
 Decimal Latitude: 39.74693624      Decim Long(OSWCR): -121.8907063  
 Decimal Longitude: -121.8907063  
 Location:  
 City:  
 County: Butte  
 Location(OSWCR):  
 City(OSWCR):  
 County(OSWCR): Butte  
 Original Source: California Department of Water Resources - OSWCR(Well Numbers); California Department of Water Resources - Well Completion Reports

Map Key	Direction	Distance (mi)	Distance (ft)	Elevation (ft)	DB
18	WNW	0.71	3,744.54	167.36	WATER WELLS

WCR No: WCR2009-007598      Decimal Lat(OSWCR): 39.74693624  
 Decimal Latitude: 39.74693624      Decim Long(OSWCR): -121.8907063  
 Decimal Longitude: -121.8907063  
 Location:  
 City:  
 County: Butte  
 Location(OSWCR):  
 City(OSWCR):  
 County(OSWCR): Butte  
 Original Source: California Department of Water Resources - OSWCR(Well Numbers); California Department of Water Resources - Well Completion Reports

Map Key	Direction	Distance (mi)	Distance (ft)	Elevation (ft)	DB
18	WNW	0.71	3,744.54	167.36	WATER WELLS

WCR No: WCR2002-009645      Decimal Lat(OSWCR): 39.74693624  
 Decimal Latitude: 39.74693624      Decim Long(OSWCR): -121.8907063  
 Decimal Longitude: -121.8907063  
 Location:  
 City:  
 County: Butte  
 Location(OSWCR):  
 City(OSWCR):  
 County(OSWCR): Butte  
 Original Source: California Department of Water Resources - OSWCR(Well Numbers); California Department of Water Resources - Well Completion Reports



## Wells and Additional Sources Detail Report

### Resources - Well Completion Reports

Map Key	Direction	Distance (mi)	Distance (ft)	Elevation (ft)	DB
18	WNW	0.71	3,744.54	167.36	WATER WELLS
WCR No: WCR1928-000045 Decimal Lat(OSWCR): 39.74693624					
Decimal Latitude: 39.74693624 Decim Long(OSWCR): -121.8907063					
Decimal Longitude: -121.8907063					
Location:					
City:					
County: Butte					
Location(OSWCR):					
City(OSWCR):					
County(OSWCR): Butte					
Original Source: California Department of Water Resources - OSWCR(Well Numbers); California Department of Water Resources - Well Completion Reports					
Map Key	Direction	Distance (mi)	Distance (ft)	Elevation (ft)	DB
18	WNW	0.71	3,744.54	167.36	WATER WELLS
WCR No: WCR1976-003179 Decimal Lat(OSWCR): 39.74693624					
Decimal Latitude: 39.74693624 Decim Long(OSWCR): -121.8907063					
Decimal Longitude: -121.8907063					
Location:					
City:					
County: Butte					
Location(OSWCR):					
City(OSWCR):					
County(OSWCR): Butte					
Original Source: California Department of Water Resources - OSWCR(Well Numbers); California Department of Water Resources - Well Completion Reports					
Map Key	Direction	Distance (mi)	Distance (ft)	Elevation (ft)	DB
18	WNW	0.71	3,744.54	167.36	WATER WELLS
WCR No: WCR2003-009276 Decimal Lat(OSWCR): 39.74693624					
Decimal Latitude: 39.74693624 Decim Long(OSWCR): -121.8907063					
Decimal Longitude: -121.8907063					
Location:					
City:					
County: Butte					
Location(OSWCR):					
City(OSWCR):					
County(OSWCR): Butte					
Original Source: California Department of Water Resources - OSWCR(Well Numbers); California Department of Water Resources - Well Completion Reports					



## Wells and Additional Sources Detail Report

Map Key	Direction	Distance (mi)	Distance (ft)	Elevation (ft)	DB
18	WNW	0.71	3,744.54	167.36	WATER WELLS

WCR No: WCR2004-009439      Decimal Lat(OSWCR): 39.74693624  
 Decimal Latitude: 39.74693624      Decim Long(OSWCR): -121.8907063  
 Decimal Longitude: -121.8907063  
 Location:  
 City:  
 County: Butte  
 Location(OSWCR):  
 City(OSWCR):  
 County(OSWCR): Butte  
 Original Source: California Department of Water Resources - OSWCR(Well Numbers); California Department of Water Resources - Well Completion Reports

Map Key	Direction	Distance (mi)	Distance (ft)	Elevation (ft)	DB
18	WNW	0.71	3,744.54	167.36	WATER WELLS

WCR No: WCR1961-001138      Decimal Lat(OSWCR): 39.74693624  
 Decimal Latitude: 39.74693624      Decim Long(OSWCR): -121.8907063  
 Decimal Longitude: -121.8907063  
 Location:  
 City:  
 County: Butte  
 Location(OSWCR):  
 City(OSWCR):  
 County(OSWCR): Butte  
 Original Source: California Department of Water Resources - OSWCR(Well Numbers); California Department of Water Resources - Well Completion Reports

Map Key	Direction	Distance (mi)	Distance (ft)	Elevation (ft)	DB
18	WNW	0.71	3,744.54	167.36	WATER WELLS

WCR No: WCR1958-000648      Decimal Lat(OSWCR): 39.74693624  
 Decimal Latitude: 39.74693624      Decim Long(OSWCR): -121.8907063  
 Decimal Longitude: -121.8907063  
 Location:  
 City:  
 County: Butte  
 Location(OSWCR):  
 City(OSWCR):  
 County(OSWCR): Butte  
 Original Source: California Department of Water Resources - OSWCR(Well Numbers); California Department of Water Resources - Well Completion Reports

Map Key	Direction	Distance (mi)	Distance (ft)	Elevation (ft)	DB
---------	-----------	---------------	---------------	----------------	----



## Wells and Additional Sources Detail Report

18	WNW	0.71	3,744.54	167.36	WATER WELLS
----	-----	------	----------	--------	-------------

WCR No:	WCR1981-005096	Decimal Lat(OSWCR):	39.74693624
Decimal Latitude:	39.74693624	Decim Long(OSWCR):	-121.8907063
Decimal Longitude:	-121.8907063		
Location:			
City:			
County:	Butte		
Location(OSWCR):			
City(OSWCR):			
County(OSWCR):	Butte		
Original Source:	California Department of Water Resources - OSWCR(Well Numbers); California Department of Water Resources - Well Completion Reports		

Map Key	Direction	Distance (mi)	Distance (ft)	Elevation (ft)	DB
18	WNW	0.71	3,744.54	167.36	WATER WELLS

WCR No:	WCR1960-001016	Decimal Lat(OSWCR):	39.74693624
Decimal Latitude:	39.74693624	Decim Long(OSWCR):	-121.8907063
Decimal Longitude:	-121.8907063		
Location:			
City:			
County:	Butte		
Location(OSWCR):			
City(OSWCR):			
County(OSWCR):	Butte		
Original Source:	California Department of Water Resources - OSWCR(Well Numbers); California Department of Water Resources - Well Completion Reports		

Map Key	Direction	Distance (mi)	Distance (ft)	Elevation (ft)	DB
18	WNW	0.71	3,744.54	167.36	WATER WELLS

WCR No:	WCR1946-000413	Decimal Lat(OSWCR):	39.74693624
Decimal Latitude:	39.74693624	Decim Long(OSWCR):	-121.8907063
Decimal Longitude:	-121.8907063		
Location:			
City:			
County:	Butte		
Location(OSWCR):			
City(OSWCR):			
County(OSWCR):	Butte		
Original Source:	California Department of Water Resources - OSWCR(Well Numbers); California Department of Water Resources - Well Completion Reports		

Map Key	Direction	Distance (mi)	Distance (ft)	Elevation (ft)	DB
18	WNW	0.71	3,744.54	167.36	WATER WELLS



## Wells and Additional Sources Detail Report

WCR No: WCR1932-000066      Decimal Lat(OSWCR): 39.74693624  
 Decimal Latitude: 39.74693624      Decim Long(OSWCR): -121.8907063  
 Decimal Longitude: -121.8907063  
 Location:  
 City:  
 County: Butte  
 Location(OSWCR):  
 City(OSWCR):  
 County(OSWCR): Butte  
 Original Source: California Department of Water Resources - OSWCR(Well Numbers); California Department of Water Resources - Well Completion Reports

Map Key	Direction	Distance (mi)	Distance (ft)	Elevation (ft)	DB
18	WNW	0.71	3,744.54	167.36	WATER WELLS

WCR No: WCR1939-000098      Decimal Lat(OSWCR): 39.74693624  
 Decimal Latitude: 39.74693624      Decim Long(OSWCR): -121.8907063  
 Decimal Longitude: -121.8907063  
 Location:  
 City:  
 County: Butte  
 Location(OSWCR):  
 City(OSWCR):  
 County(OSWCR): Butte  
 Original Source: California Department of Water Resources - OSWCR(Well Numbers); California Department of Water Resources - Well Completion Reports

Map Key	Direction	Distance (mi)	Distance (ft)	Elevation (ft)	DB
18	WNW	0.71	3,744.54	167.36	WATER WELLS

WCR No: WCR1962-000760      Decimal Lat(OSWCR): 39.74693624  
 Decimal Latitude: 39.74693624      Decim Long(OSWCR): -121.8907063  
 Decimal Longitude: -121.8907063  
 Location:  
 City:  
 County: Butte  
 Location(OSWCR):  
 City(OSWCR):  
 County(OSWCR): Butte  
 Original Source: California Department of Water Resources - OSWCR(Well Numbers); California Department of Water Resources - Well Completion Reports

Map Key	Direction	Distance (mi)	Distance (ft)	Elevation (ft)	DB
18	WNW	0.71	3,744.54	167.36	WATER WELLS

WCR No: WCR1963-000620      Decimal Lat(OSWCR): 39.74693624



## Wells and Additional Sources Detail Report

Decimal Latitude: 39.74693624      Decim Long(OSWCR): -121.8907063  
Decimal Longitude: -121.8907063  
Location:  
City:  
County: Butte  
Location(OSWCR):  
City(OSWCR):  
County(OSWCR): Butte  
Original Source: California Department of Water Resources - OSWCR(Well Numbers); California Department of Water Resources - Well Completion Reports

Map Key	Direction	Distance (mi)	Distance (ft)	Elevation (ft)	DB
18	WNW	0.71	3,744.54	167.36	WATER WELLS

WCR No: WCR1957-000903      Decimal Lat(OSWCR): 39.74693624  
Decimal Latitude: 39.74693624      Decim Long(OSWCR): -121.8907063  
Decimal Longitude: -121.8907063  
Location:  
City:  
County: Butte  
Location(OSWCR):  
City(OSWCR):  
County(OSWCR): Butte  
Original Source: California Department of Water Resources - OSWCR(Well Numbers); California Department of Water Resources - Well Completion Reports

Map Key	Direction	Distance (mi)	Distance (ft)	Elevation (ft)	DB
18	WNW	0.71	3,744.54	167.36	WATER WELLS

WCR No: WCR1955-001145      Decimal Lat(OSWCR): 39.74693624  
Decimal Latitude: 39.74693624      Decim Long(OSWCR): -121.8907063  
Decimal Longitude: -121.8907063  
Location:  
City:  
County: Butte  
Location(OSWCR):  
City(OSWCR):  
County(OSWCR): Butte  
Original Source: California Department of Water Resources - OSWCR(Well Numbers); California Department of Water Resources - Well Completion Reports

Map Key	Direction	Distance (mi)	Distance (ft)	Elevation (ft)	DB
18	WNW	0.71	3,744.54	167.36	WATER WELLS

WCR No: WCR1975-001870      Decimal Lat(OSWCR): 39.74693624  
Decimal Latitude: 39.74693624      Decim Long(OSWCR): -121.8907063  
Decimal Longitude: -121.8907063



## Wells and Additional Sources Detail Report

Location:

City:

County: Butte

Location(OSWCR):

City(OSWCR):

County(OSWCR): Butte

Original Source: California Department of Water Resources - OSWCR(Well Numbers); California Department of Water Resources - Well Completion Reports

Map Key	Direction	Distance (mi)	Distance (ft)	Elevation (ft)	DB
18	WNW	0.71	3,744.54	167.36	WATER WELLS

WCR No: WCR1962-000762

Decimal Lat(OSWCR): 39.74693624

Decimal Latitude: 39.74693624

Decim Long(OSWCR): -121.8907063

Decimal Longitude: -121.8907063

Location:

City:

County: Butte

Location(OSWCR):

City(OSWCR):

County(OSWCR): Butte

Original Source: California Department of Water Resources - OSWCR(Well Numbers); California Department of Water Resources - Well Completion Reports

Map Key	Direction	Distance (mi)	Distance (ft)	Elevation (ft)	DB
18	WNW	0.71	3,744.54	167.36	WATER WELLS

WCR No: WCR1963-000605

Decimal Lat(OSWCR): 39.74693624

Decimal Latitude: 39.74693624

Decim Long(OSWCR): -121.8907063

Decimal Longitude: -121.8907063

Location:

City:

County: Butte

Location(OSWCR):

City(OSWCR):

County(OSWCR): Butte

Original Source: California Department of Water Resources - OSWCR(Well Numbers); California Department of Water Resources - Well Completion Reports

Map Key	Direction	Distance (mi)	Distance (ft)	Elevation (ft)	DB
18	WNW	0.71	3,744.54	167.36	WATER WELLS

WCR No: WCR1981-005381

Decimal Lat(OSWCR): 39.74693624

Decimal Latitude: 39.74693624

Decim Long(OSWCR): -121.8907063

Decimal Longitude: -121.8907063

Location:

City:



## Wells and Additional Sources Detail Report

County: Butte  
 Location(OSWCR):  
 City(OSWCR):  
 County(OSWCR): Butte  
 Original Source: California Department of Water Resources - OSWCR(Well Numbers); California Department of Water Resources - Well Completion Reports

Map Key	Direction	Distance (mi)	Distance (ft)	Elevation (ft)	DB
18	WNW	0.71	3,744.54	167.36	WATER WELLS

WCR No: WCR2010-008776      Decimal Lat(OSWCR): 39.74693624  
 Decimal Latitude: 39.74693624      Decim Long(OSWCR): -121.8907063  
 Decimal Longitude: -121.8907063

Location:  
 City:  
 County: Butte  
 Location(OSWCR):  
 City(OSWCR):  
 County(OSWCR): Butte  
 Original Source: California Department of Water Resources - OSWCR(Well Numbers); California Department of Water Resources - Well Completion Reports

Map Key	Direction	Distance (mi)	Distance (ft)	Elevation (ft)	DB
18	WNW	0.71	3,744.54	167.36	WATER WELLS

WCR No: WCR1962-000761      Decimal Lat(OSWCR): 39.74693624  
 Decimal Latitude: 39.74693624      Decim Long(OSWCR): -121.8907063  
 Decimal Longitude: -121.8907063

Location:  
 City:  
 County: Butte  
 Location(OSWCR):  
 City(OSWCR):  
 County(OSWCR): Butte  
 Original Source: California Department of Water Resources - OSWCR(Well Numbers); California Department of Water Resources - Well Completion Reports

Map Key	Direction	Distance (mi)	Distance (ft)	Elevation (ft)	DB
18	WNW	0.71	3,744.54	167.36	WATER WELLS

WCR No: WCR1965-000559      Decimal Lat(OSWCR): 39.74693624  
 Decimal Latitude: 39.74693624      Decim Long(OSWCR): -121.8907063  
 Decimal Longitude: -121.8907063

Location:  
 City:  
 County: Butte  
 Location(OSWCR):



## Wells and Additional Sources Detail Report

City(OSWCR):

County(OSWCR): Butte

Original Source: California Department of Water Resources - OSWCR(Well Numbers); California Department of Water Resources - Well Completion Reports

Map Key	Direction	Distance (mi)	Distance (ft)	Elevation (ft)	DB
18	WNW	0.71	3,744.54	167.36	WATER WELLS

WCR No: WCR1955-001133

Decimal Lat(OSWCR): 39.74693624

Decimal Latitude: 39.74693624

Decim Long(OSWCR): -121.8907063

Decimal Longitude: -121.8907063

Location:

City:

County: Butte

Location(OSWCR):

City(OSWCR):

County(OSWCR): Butte

Original Source: California Department of Water Resources - OSWCR(Well Numbers); California Department of Water Resources - Well Completion Reports

Map Key	Direction	Distance (mi)	Distance (ft)	Elevation (ft)	DB
18	WNW	0.71	3,744.54	167.36	WATER WELLS

WCR No: WCR1947-000634

Decimal Lat(OSWCR): 39.74693624

Decimal Latitude: 39.74693624

Decim Long(OSWCR): -121.8907063

Decimal Longitude: -121.8907063

Location:

City:

County: Butte

Location(OSWCR):

City(OSWCR):

County(OSWCR): Butte

Original Source: California Department of Water Resources - OSWCR(Well Numbers); California Department of Water Resources - Well Completion Reports

Map Key	Direction	Distance (mi)	Distance (ft)	Elevation (ft)	DB
18	WNW	0.71	3,744.54	167.36	WATER WELLS

WCR No: WCR1984-005733

Decimal Lat(OSWCR): 39.74693624

Decimal Latitude: 39.74693624

Decim Long(OSWCR): -121.8907063

Decimal Longitude: -121.8907063

Location:

City:

County: Butte

Location(OSWCR):

City(OSWCR):

County(OSWCR): Butte



## Wells and Additional Sources Detail Report

Original Source: California Department of Water Resources - OSWCR(Well Numbers); California Department of Water Resources - Well Completion Reports

Map Key	Direction	Distance (mi)	Distance (ft)	Elevation (ft)	DB
18	WNW	0.71	3,744.54	167.36	WATER WELLS

WCR No: WCR1954-001121      Decimal Lat(OSWCR): 39.74693624  
 Decimal Latitude: 39.74693624      Decim Long(OSWCR): -121.8907063  
 Decimal Longitude: -121.8907063  
 Location:  
 City:  
 County: Butte  
 Location(OSWCR):  
 City(OSWCR):  
 County(OSWCR): Butte  
 Original Source: California Department of Water Resources - OSWCR(Well Numbers); California Department of Water Resources - Well Completion Reports

Map Key	Direction	Distance (mi)	Distance (ft)	Elevation (ft)	DB
18	WNW	0.71	3,744.54	167.36	WATER WELLS

WCR No: WCR1989-014640      Decimal Lat(OSWCR): 39.74693624  
 Decimal Latitude: 39.74693624      Decim Long(OSWCR): -121.8907063  
 Decimal Longitude: -121.8907063  
 Location:  
 City:  
 County: Butte  
 Location(OSWCR):  
 City(OSWCR):  
 County(OSWCR): Butte  
 Original Source: California Department of Water Resources - OSWCR(Well Numbers); California Department of Water Resources - Well Completion Reports

Map Key	Direction	Distance (mi)	Distance (ft)	Elevation (ft)	DB
18	WNW	0.71	3,744.54	167.36	WATER WELLS

WCR No: WCR2000-008406      Decimal Lat(OSWCR): 39.74693624  
 Decimal Latitude: 39.74693624      Decim Long(OSWCR): -121.8907063  
 Decimal Longitude: -121.8907063  
 Location:  
 City:  
 County: Butte  
 Location(OSWCR):  
 City(OSWCR):  
 County(OSWCR): Butte  
 Original Source: California Department of Water Resources - OSWCR(Well Numbers); California Department of Water Resources - Well Completion Reports



## Wells and Additional Sources Detail Report

Map Key	Direction	Distance (mi)	Distance (ft)	Elevation (ft)	DB
18	WNW	0.71	3,744.54	167.36	WATER WELLS

WCR No:	WCR1958-000630	Decimal Lat(OSWCR):	39.74693624
Decimal Latitude:	39.74693624	Decim Long(OSWCR):	-121.8907063
Decimal Longitude:	-121.8907063		
Location:			
City:			
County:	Butte		
Location(OSWCR):			
City(OSWCR):			
County(OSWCR):	Butte		
Original Source:	California Department of Water Resources - OSWCR(Well Numbers); California Department of Water Resources - Well Completion Reports		

Map Key	Direction	Distance (mi)	Distance (ft)	Elevation (ft)	DB
18	WNW	0.71	3,744.54	167.36	WATER WELLS

WCR No:	WCR2003-009524	Decimal Lat(OSWCR):	39.74693624
Decimal Latitude:	39.74693624	Decim Long(OSWCR):	-121.8907063
Decimal Longitude:	-121.8907063		
Location:			
City:			
County:	Butte		
Location(OSWCR):			
City(OSWCR):			
County(OSWCR):	Butte		
Original Source:	California Department of Water Resources - OSWCR(Well Numbers); California Department of Water Resources - Well Completion Reports		

Map Key	Direction	Distance (mi)	Distance (ft)	Elevation (ft)	DB
18	WNW	0.71	3,744.54	167.36	WATER WELLS

WCR No:	WCR1983-004591	Decimal Lat(OSWCR):	39.74693624
Decimal Latitude:	39.74693624	Decim Long(OSWCR):	-121.8907063
Decimal Longitude:	-121.8907063		
Location:			
City:			
County:	Butte		
Location(OSWCR):			
City(OSWCR):			
County(OSWCR):	Butte		
Original Source:	California Department of Water Resources - OSWCR(Well Numbers); California Department of Water Resources - Well Completion Reports		

Map Key	Direction	Distance (mi)	Distance (ft)	Elevation (ft)	DB
---------	-----------	---------------	---------------	----------------	----



## Wells and Additional Sources Detail Report

18 WNW 0.71 3,744.54 167.36 WATER WELLS

WCR No: WCR1986-008607 Decimal Lat(OSWCR): 39.74693624  
 Decimal Latitude: 39.74693624 Decim Long(OSWCR): -121.8907063  
 Decimal Longitude: -121.8907063  
 Location:  
 City:  
 County: Butte  
 Location(OSWCR):  
 City(OSWCR):  
 County(OSWCR): Butte  
 Original Source: California Department of Water Resources - OSWCR(Well Numbers); California Department of Water Resources - Well Completion Reports

**Map Key Direction Distance (mi) Distance (ft) Elevation (ft) DB**

18 WNW 0.71 3,744.54 167.36 WATER WELLS

WCR No: WCR1989-014652 Decimal Lat(OSWCR): 39.74693624  
 Decimal Latitude: 39.74693624 Decim Long(OSWCR): -121.8907063  
 Decimal Longitude: -121.8907063  
 Location:  
 City:  
 County: Butte  
 Location(OSWCR):  
 City(OSWCR):  
 County(OSWCR): Butte  
 Original Source: California Department of Water Resources - OSWCR(Well Numbers); California Department of Water Resources - Well Completion Reports

**Map Key Direction Distance (mi) Distance (ft) Elevation (ft) DB**

18 WNW 0.71 3,744.54 167.36 WATER WELLS

WCR No: WCR1984-005726 Decimal Lat(OSWCR): 39.74693624  
 Decimal Latitude: 39.74693624 Decim Long(OSWCR): -121.8907063  
 Decimal Longitude: -121.8907063  
 Location:  
 City:  
 County: Butte  
 Location(OSWCR):  
 City(OSWCR):  
 County(OSWCR): Butte  
 Original Source: California Department of Water Resources - OSWCR(Well Numbers); California Department of Water Resources - Well Completion Reports

**Map Key Direction Distance (mi) Distance (ft) Elevation (ft) DB**

18 WNW 0.71 3,744.54 167.36 WATER WELLS



## Wells and Additional Sources Detail Report

WCR No: WCR1980-006190      Decimal Lat(OSWCR): 39.74693624  
Decimal Latitude: 39.74693624      Decim Long(OSWCR): -121.8907063  
Decimal Longitude: -121.8907063  
Location:  
City:  
County: Butte  
Location(OSWCR):  
City(OSWCR):  
County(OSWCR): Butte  
Original Source: California Department of Water Resources - OSWCR(Well Numbers); California Department of Water Resources - Well Completion Reports

Map Key	Direction	Distance (mi)	Distance (ft)	Elevation (ft)	DB
18	WNW	0.71	3,744.54	167.36	WATER WELLS

WCR No: WCR1995-007920      Decimal Lat(OSWCR): 39.74693624  
Decimal Latitude: 39.74693624      Decim Long(OSWCR): -121.8907063  
Decimal Longitude: -121.8907063  
Location:  
City:  
County: Butte  
Location(OSWCR):  
City(OSWCR):  
County(OSWCR): Butte  
Original Source: California Department of Water Resources - OSWCR(Well Numbers); California Department of Water Resources - Well Completion Reports

Map Key	Direction	Distance (mi)	Distance (ft)	Elevation (ft)	DB
18	WNW	0.71	3,744.54	167.36	WATER WELLS

WCR No: WCR1932-000065      Decimal Lat(OSWCR): 39.74693624  
Decimal Latitude: 39.74693624      Decim Long(OSWCR): -121.8907063  
Decimal Longitude: -121.8907063  
Location:  
City:  
County: Butte  
Location(OSWCR):  
City(OSWCR):  
County(OSWCR): Butte  
Original Source: California Department of Water Resources - OSWCR(Well Numbers); California Department of Water Resources - Well Completion Reports

Map Key	Direction	Distance (mi)	Distance (ft)	Elevation (ft)	DB
18	WNW	0.71	3,744.54	167.36	WATER WELLS



## Wells and Additional Sources Detail Report

WCR No: WCR1956-000822      Decimal Lat(OSWCR): 39.74693624  
Decimal Latitude: 39.74693624      Decim Long(OSWCR): -121.8907063  
Decimal Longitude: -121.8907063  
Location:  
City:  
County: Butte  
Location(OSWCR):  
City(OSWCR):  
County(OSWCR): Butte  
Original Source: California Department of Water Resources - OSWCR(Well Numbers); California Department of Water Resources - Well Completion Reports

Map Key	Direction	Distance (mi)	Distance (ft)	Elevation (ft)	DB
18	WNW	0.71	3,744.54	167.36	WATER WELLS

WCR No: WCR2006-007727      Decimal Lat(OSWCR): 39.74693624  
Decimal Latitude: 39.74693624      Decim Long(OSWCR): -121.8907063  
Decimal Longitude: -121.8907063  
Location:  
City:  
County: Butte  
Location(OSWCR):  
City(OSWCR):  
County(OSWCR): Butte  
Original Source: California Department of Water Resources - OSWCR(Well Numbers); California Department of Water Resources - Well Completion Reports

Map Key	Direction	Distance (mi)	Distance (ft)	Elevation (ft)	DB
18	WNW	0.71	3,744.54	167.36	WATER WELLS

WCR No: WCR1943-000110      Decimal Lat(OSWCR): 39.74693624  
Decimal Latitude: 39.74693624      Decim Long(OSWCR): -121.8907063  
Decimal Longitude: -121.8907063  
Location:  
City:  
County: Butte  
Location(OSWCR):  
City(OSWCR):  
County(OSWCR): Butte  
Original Source: California Department of Water Resources - OSWCR(Well Numbers); California Department of Water Resources - Well Completion Reports

Map Key	Direction	Distance (mi)	Distance (ft)	Elevation (ft)	DB
18	WNW	0.71	3,744.54	167.36	WATER WELLS

WCR No: WCR1996-007330      Decimal Lat(OSWCR): 39.74693624  
Decimal Latitude: 39.74693624      Decim Long(OSWCR): -121.8907063



## Wells and Additional Sources Detail Report

Decimal Longitude: -121.8907063  
Location:  
City:  
County: Butte  
Location(OSWCR):  
City(OSWCR):  
County(OSWCR): Butte  
Original Source: California Department of Water Resources - OSWCR(Well Numbers); California Department of Water Resources - Well Completion Reports

Map Key	Direction	Distance (mi)	Distance (ft)	Elevation (ft)	DB
18	WNW	0.71	3,744.54	167.36	WATER WELLS

WCR No: WCR1977-006350      Decimal Lat(OSWCR): 39.74693624  
Decimal Latitude: 39.74693624      Decim Long(OSWCR): -121.8907063  
Decimal Longitude: -121.8907063  
Location:  
City:  
County: Butte  
Location(OSWCR):  
City(OSWCR):  
County(OSWCR): Butte  
Original Source: California Department of Water Resources - OSWCR(Well Numbers); California Department of Water Resources - Well Completion Reports

Map Key	Direction	Distance (mi)	Distance (ft)	Elevation (ft)	DB
18	WNW	0.71	3,744.54	167.36	WATER WELLS

WCR No: WCR1984-005701      Decimal Lat(OSWCR): 39.74693624  
Decimal Latitude: 39.74693624      Decim Long(OSWCR): -121.8907063  
Decimal Longitude: -121.8907063  
Location:  
City:  
County: Butte  
Location(OSWCR):  
City(OSWCR):  
County(OSWCR): Butte  
Original Source: California Department of Water Resources - OSWCR(Well Numbers); California Department of Water Resources - Well Completion Reports

Map Key	Direction	Distance (mi)	Distance (ft)	Elevation (ft)	DB
18	WNW	0.71	3,744.54	167.36	WATER WELLS

WCR No: WCR1998-007379      Decimal Lat(OSWCR): 39.74693624  
Decimal Latitude: 39.74693624      Decim Long(OSWCR): -121.8907063  
Decimal Longitude: -121.8907063  
Location:



## Wells and Additional Sources Detail Report

City:  
 County: Butte  
 Location(OSWCR):  
 City(OSWCR):  
 County(OSWCR): Butte  
 Original Source: California Department of Water Resources - OSWCR(Well Numbers); California Department of Water Resources - Well Completion Reports

Map Key	Direction	Distance (mi)	Distance (ft)	Elevation (ft)	DB
18	WNW	0.71	3,744.54	167.36	WATER WELLS

WCR No: WCR1950-001039      Decimal Lat(OSWCR): 39.74693624  
 Decimal Latitude: 39.74693624      Decim Long(OSWCR): -121.8907063  
 Decimal Longitude: -121.8907063

Location:

City:  
 County: Butte  
 Location(OSWCR):  
 City(OSWCR):  
 County(OSWCR): Butte  
 Original Source: California Department of Water Resources - OSWCR(Well Numbers); California Department of Water Resources - Well Completion Reports

Map Key	Direction	Distance (mi)	Distance (ft)	Elevation (ft)	DB
18	WNW	0.71	3,744.54	167.36	WATER WELLS

WCR No: WCR1941-000203      Decimal Lat(OSWCR): 39.74693624  
 Decimal Latitude: 39.74693624      Decim Long(OSWCR): -121.8907063  
 Decimal Longitude: -121.8907063

Location:

City:  
 County: Butte  
 Location(OSWCR):  
 City(OSWCR):  
 County(OSWCR): Butte  
 Original Source: California Department of Water Resources - OSWCR(Well Numbers); California Department of Water Resources - Well Completion Reports

Map Key	Direction	Distance (mi)	Distance (ft)	Elevation (ft)	DB
18	WNW	0.71	3,744.54	167.36	WATER WELLS

WCR No: WCR2010-007971      Decimal Lat(OSWCR): 39.74693624  
 Decimal Latitude: 39.74693624      Decim Long(OSWCR): -121.8907063  
 Decimal Longitude: -121.8907063

Location:

City:  
 County: Butte



## Wells and Additional Sources Detail Report

Location(OSWCR):

City(OSWCR):

County(OSWCR): Butte

Original Source: California Department of Water Resources - OSWCR(Well Numbers); California Department of Water Resources - Well Completion Reports

Map Key	Direction	Distance (mi)	Distance (ft)	Elevation (ft)	DB
18	WNW	0.71	3,744.54	167.36	WATER WELLS

WCR No: WCR1974-001811

Decimal Lat(OSWCR): 39.74693624

Decimal Latitude: 39.74693624

Decim Long(OSWCR): -121.8907063

Decimal Longitude: -121.8907063

Location:

City:

County: Butte

Location(OSWCR):

City(OSWCR):

County(OSWCR): Butte

Original Source: California Department of Water Resources - OSWCR(Well Numbers); California Department of Water Resources - Well Completion Reports

Map Key	Direction	Distance (mi)	Distance (ft)	Elevation (ft)	DB
18	WNW	0.71	3,744.54	167.36	WATER WELLS

WCR No: WCR1947-000633

Decimal Lat(OSWCR): 39.74693624

Decimal Latitude: 39.74693624

Decim Long(OSWCR): -121.8907063

Decimal Longitude: -121.8907063

Location:

City:

County: Butte

Location(OSWCR):

City(OSWCR):

County(OSWCR): Butte

Original Source: California Department of Water Resources - OSWCR(Well Numbers); California Department of Water Resources - Well Completion Reports

Map Key	Direction	Distance (mi)	Distance (ft)	Elevation (ft)	DB
18	WNW	0.71	3,744.54	167.36	WATER WELLS

WCR No: WCR1995-007919

Decimal Lat(OSWCR): 39.74693624

Decimal Latitude: 39.74693624

Decim Long(OSWCR): -121.8907063

Decimal Longitude: -121.8907063

Location:

City:

County: Butte

Location(OSWCR):

City(OSWCR):



## Wells and Additional Sources Detail Report

County(OSWCR): Butte  
 Original Source: California Department of Water Resources - OSWCR(Well Numbers); California Department of Water Resources - Well Completion Reports

Map Key	Direction	Distance (mi)	Distance (ft)	Elevation (ft)	DB
18	WNW	0.71	3,744.54	167.36	WATER WELLS

WCR No: WCR1999-008162      Decimal Lat(OSWCR): 39.74693624  
 Decimal Latitude: 39.74693624      Decim Long(OSWCR): -121.8907063  
 Decimal Longitude: -121.8907063  
 Location:  
 City:  
 County: Butte  
 Location(OSWCR):  
 City(OSWCR):  
 County(OSWCR): Butte  
 Original Source: California Department of Water Resources - OSWCR(Well Numbers); California Department of Water Resources - Well Completion Reports

Map Key	Direction	Distance (mi)	Distance (ft)	Elevation (ft)	DB
18	WNW	0.71	3,744.54	167.36	WATER WELLS

WCR No: WCR1974-001851      Decimal Lat(OSWCR): 39.74693624  
 Decimal Latitude: 39.74693624      Decim Long(OSWCR): -121.8907063  
 Decimal Longitude: -121.8907063  
 Location:  
 City:  
 County: Butte  
 Location(OSWCR):  
 City(OSWCR):  
 County(OSWCR): Butte  
 Original Source: California Department of Water Resources - OSWCR(Well Numbers); California Department of Water Resources - Well Completion Reports

Map Key	Direction	Distance (mi)	Distance (ft)	Elevation (ft)	DB
18	WNW	0.71	3,744.54	167.36	WATER WELLS

WCR No: WCR1966-000971      Decimal Lat(OSWCR): 39.74693624  
 Decimal Latitude: 39.74693624      Decim Long(OSWCR): -121.8907063  
 Decimal Longitude: -121.8907063  
 Location:  
 City:  
 County: Butte  
 Location(OSWCR):  
 City(OSWCR):  
 County(OSWCR): Butte  
 Original Source: California Department of Water Resources - OSWCR(Well Numbers); California Department of Water Resources - Well Completion Reports



## Wells and Additional Sources Detail Report

### Resources - Well Completion Reports

Map Key	Direction	Distance (mi)	Distance (ft)	Elevation (ft)	DB
18	WNW	0.71	3,744.54	167.36	WATER WELLS
WCR No: WCR2004-009494 Decimal Lat(OSWCR): 39.74693624					
Decimal Latitude: 39.74693624 Decim Long(OSWCR): -121.8907063					
Decimal Longitude: -121.8907063					
Location:					
City:					
County: Butte					
Location(OSWCR):					
City(OSWCR):					
County(OSWCR): Butte					
Original Source: California Department of Water Resources - OSWCR(Well Numbers); California Department of Water Resources - Well Completion Reports					
Map Key	Direction	Distance (mi)	Distance (ft)	Elevation (ft)	DB
18	WNW	0.71	3,744.54	167.36	WATER WELLS
WCR No: WCR2000-008324 Decimal Lat(OSWCR): 39.74693624					
Decimal Latitude: 39.74693624 Decim Long(OSWCR): -121.8907063					
Decimal Longitude: -121.8907063					
Location:					
City:					
County: Butte					
Location(OSWCR):					
City(OSWCR):					
County(OSWCR): Butte					
Original Source: California Department of Water Resources - OSWCR(Well Numbers); California Department of Water Resources - Well Completion Reports					
Map Key	Direction	Distance (mi)	Distance (ft)	Elevation (ft)	DB
18	WNW	0.71	3,744.54	167.36	WATER WELLS
WCR No: WCR1995-007964 Decimal Lat(OSWCR): 39.74693624					
Decimal Latitude: 39.74693624 Decim Long(OSWCR): -121.8907063					
Decimal Longitude: -121.8907063					
Location:					
City:					
County: Butte					
Location(OSWCR):					
City(OSWCR):					
County(OSWCR): Butte					
Original Source: California Department of Water Resources - OSWCR(Well Numbers); California Department of Water Resources - Well Completion Reports					



## Wells and Additional Sources Detail Report

Map Key	Direction	Distance (mi)	Distance (ft)	Elevation (ft)	DB
18	WNW	0.71	3,744.54	167.36	WATER WELLS

WCR No: WCR2014-006460      Decimal Lat(OSWCR): 39.74693624  
 Decimal Latitude: 39.74693624      Decim Long(OSWCR): -121.8907063  
 Decimal Longitude: -121.8907063  
 Location:  
 City:  
 County: Butte  
 Location(OSWCR):  
 City(OSWCR):  
 County(OSWCR): Butte  
 Original Source: California Department of Water Resources - OSWCR(Well Numbers); California Department of Water Resources - Well Completion Reports

Map Key	Direction	Distance (mi)	Distance (ft)	Elevation (ft)	DB
18	WNW	0.71	3,744.54	167.36	WATER WELLS

WCR No: WCR1962-000916      Decimal Lat(OSWCR): 39.74693624  
 Decimal Latitude: 39.74693624      Decim Long(OSWCR): -121.8907063  
 Decimal Longitude: -121.8907063  
 Location:  
 City:  
 County: Butte  
 Location(OSWCR):  
 City(OSWCR):  
 County(OSWCR): Butte  
 Original Source: California Department of Water Resources - OSWCR(Well Numbers); California Department of Water Resources - Well Completion Reports

Map Key	Direction	Distance (mi)	Distance (ft)	Elevation (ft)	DB
18	WNW	0.71	3,744.54	167.36	WATER WELLS

WCR No: WCR1929-000062      Decimal Lat(OSWCR): 39.74693624  
 Decimal Latitude: 39.74693624      Decim Long(OSWCR): -121.8907063  
 Decimal Longitude: -121.8907063  
 Location:  
 City:  
 County: Butte  
 Location(OSWCR):  
 City(OSWCR):  
 County(OSWCR): Butte  
 Original Source: California Department of Water Resources - OSWCR(Well Numbers); California Department of Water Resources - Well Completion Reports

Map Key	Direction	Distance (mi)	Distance (ft)	Elevation (ft)	DB
---------	-----------	---------------	---------------	----------------	----



## Wells and Additional Sources Detail Report

18	WNW	0.71	3,744.54	167.36	WATER WELLS
----	-----	------	----------	--------	-------------

WCR No:	WCR1933-000075	Decimal Lat(OSWCR):	39.74693624
Decimal Latitude:	39.74693624	Decim Long(OSWCR):	-121.8907063
Decimal Longitude:	-121.8907063		
Location:			
City:			
County:	Butte		
Location(OSWCR):			
City(OSWCR):			
County(OSWCR):	Butte		
Original Source:	California Department of Water Resources - OSWCR(Well Numbers); California Department of Water Resources - Well Completion Reports		

Map Key	Direction	Distance (mi)	Distance (ft)	Elevation (ft)	DB
18	WNW	0.71	3,744.54	167.36	WATER WELLS

WCR No:	WCR1947-000632	Decimal Lat(OSWCR):	39.74693624
Decimal Latitude:	39.74693624	Decim Long(OSWCR):	-121.8907063
Decimal Longitude:	-121.8907063		
Location:			
City:			
County:	Butte		
Location(OSWCR):			
City(OSWCR):			
County(OSWCR):	Butte		
Original Source:	California Department of Water Resources - OSWCR(Well Numbers); California Department of Water Resources - Well Completion Reports		

Map Key	Direction	Distance (mi)	Distance (ft)	Elevation (ft)	DB
18	WNW	0.71	3,744.54	167.36	WATER WELLS

WCR No:	WCR1996-007114	Decimal Lat(OSWCR):	39.74693624
Decimal Latitude:	39.74693624	Decim Long(OSWCR):	-121.8907063
Decimal Longitude:	-121.8907063		
Location:			
City:			
County:	Butte		
Location(OSWCR):			
City(OSWCR):			
County(OSWCR):	Butte		
Original Source:	California Department of Water Resources - OSWCR(Well Numbers); California Department of Water Resources - Well Completion Reports		

Map Key	Direction	Distance (mi)	Distance (ft)	Elevation (ft)	DB
18	WNW	0.71	3,744.54	167.36	WATER WELLS



## Wells and Additional Sources Detail Report

WCR No: WCR1999-008049      Decimal Lat(OSWCR): 39.74693624  
 Decimal Latitude: 39.74693624      Decim Long(OSWCR): -121.8907063  
 Decimal Longitude: -121.8907063  
 Location:  
 City:  
 County: Butte  
 Location(OSWCR):  
 City(OSWCR):  
 County(OSWCR): Butte  
 Original Source: California Department of Water Resources - OSWCR(Well Numbers); California Department of Water Resources - Well Completion Reports

Map Key	Direction	Distance (mi)	Distance (ft)	Elevation (ft)	DB
18	WNW	0.71	3,744.54	167.36	WATER WELLS

WCR No: WCR1963-000673      Decimal Lat(OSWCR): 39.74693624  
 Decimal Latitude: 39.74693624      Decim Long(OSWCR): -121.8907063  
 Decimal Longitude: -121.8907063  
 Location:  
 City:  
 County: Butte  
 Location(OSWCR):  
 City(OSWCR):  
 County(OSWCR): Butte  
 Original Source: California Department of Water Resources - OSWCR(Well Numbers); California Department of Water Resources - Well Completion Reports

Map Key	Direction	Distance (mi)	Distance (ft)	Elevation (ft)	DB
18	WNW	0.71	3,744.54	167.36	WATER WELLS

WCR No: WCR1954-001169      Decimal Lat(OSWCR): 39.74693624  
 Decimal Latitude: 39.74693624      Decim Long(OSWCR): -121.8907063  
 Decimal Longitude: -121.8907063  
 Location:  
 City:  
 County: Butte  
 Location(OSWCR):  
 City(OSWCR):  
 County(OSWCR): Butte  
 Original Source: California Department of Water Resources - OSWCR(Well Numbers); California Department of Water Resources - Well Completion Reports

Map Key	Direction	Distance (mi)	Distance (ft)	Elevation (ft)	DB
18	WNW	0.71	3,744.54	167.36	WATER WELLS

WCR No: WCR2003-011277      Decimal Lat(OSWCR): 39.74693624



## Wells and Additional Sources Detail Report

Decimal Latitude: 39.74693624      Decim Long(OSWCR): -121.8907063  
 Decimal Longitude: -121.8907063  
 Location:  
 City:  
 County: Butte  
 Location(OSWCR):  
 City(OSWCR):  
 County(OSWCR): Butte  
 Original Source: California Department of Water Resources - OSWCR(Well Numbers); California Department of Water Resources - Well Completion Reports

Map Key	Direction	Distance (mi)	Distance (ft)	Elevation (ft)	DB
18	WNW	0.71	3,744.54	167.36	WATER WELLS

WCR No: WCR1957-000818      Decimal Lat(OSWCR): 39.74693624  
 Decimal Latitude: 39.74693624      Decim Long(OSWCR): -121.8907063  
 Decimal Longitude: -121.8907063  
 Location:  
 City:  
 County: Butte  
 Location(OSWCR):  
 City(OSWCR):  
 County(OSWCR): Butte  
 Original Source: California Department of Water Resources - OSWCR(Well Numbers); California Department of Water Resources - Well Completion Reports

Map Key	Direction	Distance (mi)	Distance (ft)	Elevation (ft)	DB
18	WNW	0.71	3,744.54	167.36	WATER WELLS

WCR No: WCR2000-008316      Decimal Lat(OSWCR): 39.74693624  
 Decimal Latitude: 39.74693624      Decim Long(OSWCR): -121.8907063  
 Decimal Longitude: -121.8907063  
 Location:  
 City:  
 County: Butte  
 Location(OSWCR):  
 City(OSWCR):  
 County(OSWCR): Butte  
 Original Source: California Department of Water Resources - OSWCR(Well Numbers); California Department of Water Resources - Well Completion Reports

Map Key	Direction	Distance (mi)	Distance (ft)	Elevation (ft)	DB
18	WNW	0.71	3,744.54	167.36	WATER WELLS

WCR No: WCR1933-000077      Decimal Lat(OSWCR): 39.74693624  
 Decimal Latitude: 39.74693624      Decim Long(OSWCR): -121.8907063  
 Decimal Longitude: -121.8907063



## Wells and Additional Sources Detail Report

Location:

City:

County: Butte

Location(OSWCR):

City(OSWCR):

County(OSWCR): Butte

Original Source: California Department of Water Resources - OSWCR(Well Numbers); California Department of Water Resources - Well Completion Reports

Map Key	Direction	Distance (mi)	Distance (ft)	Elevation (ft)	DB
18	WNW	0.71	3,744.54	167.36	WATER WELLS

WCR No: WCR1991-015314

Decimal Lat(OSWCR): 39.74693624

Decimal Latitude: 39.74693624

Decim Long(OSWCR): -121.8907063

Decimal Longitude: -121.8907063

Location:

City:

County: Butte

Location(OSWCR):

City(OSWCR):

County(OSWCR): Butte

Original Source: California Department of Water Resources - OSWCR(Well Numbers); California Department of Water Resources - Well Completion Reports

Map Key	Direction	Distance (mi)	Distance (ft)	Elevation (ft)	DB
18	WNW	0.71	3,744.54	167.36	WATER WELLS

WCR No: WCR1962-000859

Decimal Lat(OSWCR): 39.74693624

Decimal Latitude: 39.74693624

Decim Long(OSWCR): -121.8907063

Decimal Longitude: -121.8907063

Location:

City:

County: Butte

Location(OSWCR):

City(OSWCR):

County(OSWCR): Butte

Original Source: California Department of Water Resources - OSWCR(Well Numbers); California Department of Water Resources - Well Completion Reports

Map Key	Direction	Distance (mi)	Distance (ft)	Elevation (ft)	DB
18	WNW	0.71	3,744.54	167.36	WATER WELLS

WCR No: WCR1988-013589

Decimal Lat(OSWCR): 39.74693624

Decimal Latitude: 39.74693624

Decim Long(OSWCR): -121.8907063

Decimal Longitude: -121.8907063

Location:

City:



## Wells and Additional Sources Detail Report

County: Butte  
Location(OSWCR):  
City(OSWCR):  
County(OSWCR): Butte  
Original Source: California Department of Water Resources - OSWCR(Well Numbers); California Department of Water Resources - Well Completion Reports

Map Key	Direction	Distance (mi)	Distance (ft)	Elevation (ft)	DB
18	WNW	0.71	3,744.54	167.36	WATER WELLS

WCR No: WCR1993-009134  
Decimal Latitude: 39.74693624  
Decimal Longitude: -121.8907063  
Location:  
City:  
County: Butte  
Location(OSWCR):  
City(OSWCR):  
County(OSWCR): Butte  
Original Source: California Department of Water Resources - OSWCR(Well Numbers); California Department of Water Resources - Well Completion Reports

Map Key	Direction	Distance (mi)	Distance (ft)	Elevation (ft)	DB
18	WNW	0.71	3,744.54	167.36	WATER WELLS

WCR No: WCR1963-000600  
Decimal Latitude: 39.74693624  
Decimal Longitude: -121.8907063  
Location:  
City:  
County: Butte  
Location(OSWCR):  
City(OSWCR):  
County(OSWCR): Butte  
Original Source: California Department of Water Resources - OSWCR(Well Numbers); California Department of Water Resources - Well Completion Reports

Map Key	Direction	Distance (mi)	Distance (ft)	Elevation (ft)	DB
18	WNW	0.71	3,744.54	167.36	WATER WELLS

Map Key	Direction	Distance (mi)	Distance (ft)	Elevation (ft)	DB
18	WNW	0.71	3,744.54	167.36	WATER WELLS

WCR No: WCR1957-000902  
Decimal Latitude: 39.74693624  
Decimal Longitude: -121.8907063  
Location:  
City:  
County: Butte  
Location(OSWCR):



## Wells and Additional Sources Detail Report

City(OSWCR):  
 County(OSWCR): Butte  
 Original Source: California Department of Water Resources - OSWCR(Well Numbers); California Department of Water Resources - Well Completion Reports

Map Key	Direction	Distance (mi)	Distance (ft)	Elevation (ft)	DB
18	WNW	0.71	3,744.54	167.36	WATER WELLS

WCR No: WCR2016-005259      Decimal Lat(OSWCR): 39.74694  
 Decimal Latitude: 39.74694      Decim Long(OSWCR): -121.89071  
 Decimal Longitude: -121.89071  
 Location: Henshaw AVE  
 City: Chico  
 County: Butte  
 Location(OSWCR): Henshaw AVE  
 City(OSWCR): Chico  
 County(OSWCR): Butte  
 Original Source: California Department of Water Resources - OSWCR(Well Numbers); California Department of Water Resources - Well Completion Reports

Map Key	Direction	Distance (mi)	Distance (ft)	Elevation (ft)	DB
18	WNW	0.71	3,744.54	167.36	WATER WELLS

WCR No: WCR1964-000758      Decimal Lat(OSWCR): 39.74693624  
 Decimal Latitude: 39.74693624      Decim Long(OSWCR): -121.8907063  
 Decimal Longitude: -121.8907063  
 Location:  
 City:  
 County: Butte  
 Location(OSWCR):  
 City(OSWCR):  
 County(OSWCR): Butte  
 Original Source: California Department of Water Resources - OSWCR(Well Numbers); California Department of Water Resources - Well Completion Reports

Map Key	Direction	Distance (mi)	Distance (ft)	Elevation (ft)	DB
18	WNW	0.71	3,744.54	167.36	WATER WELLS

WCR No: WCR1955-001127      Decimal Lat(OSWCR): 39.74693624  
 Decimal Latitude: 39.74693624      Decim Long(OSWCR): -121.8907063  
 Decimal Longitude: -121.8907063  
 Location:  
 City:  
 County: Butte  
 Location(OSWCR):  
 City(OSWCR):  
 County(OSWCR): Butte



## Wells and Additional Sources Detail Report

Original Source: California Department of Water Resources - OSWCR(Well Numbers); California Department of Water Resources - Well Completion Reports

Map Key	Direction	Distance (mi)	Distance (ft)	Elevation (ft)	DB
18	WNW	0.71	3,744.54	167.36	WATER WELLS

WCR No: WCR1948-000608      Decimal Lat(OSWCR): 39.74693624  
Decimal Latitude: 39.74693624      Decim Long(OSWCR): -121.8907063  
Decimal Longitude: -121.8907063  
Location:  
City:  
County: Butte  
Location(OSWCR):  
City(OSWCR):  
County(OSWCR): Butte  
Original Source: California Department of Water Resources - OSWCR(Well Numbers); California Department of Water Resources - Well Completion Reports

Map Key	Direction	Distance (mi)	Distance (ft)	Elevation (ft)	DB
18	WNW	0.71	3,744.54	167.36	WATER WELLS

WCR No: WCR1946-000415      Decimal Lat(OSWCR): 39.74693624  
Decimal Latitude: 39.74693624      Decim Long(OSWCR): -121.8907063  
Decimal Longitude: -121.8907063  
Location:  
City:  
County: Butte  
Location(OSWCR):  
City(OSWCR):  
County(OSWCR): Butte  
Original Source: California Department of Water Resources - OSWCR(Well Numbers); California Department of Water Resources - Well Completion Reports

Map Key	Direction	Distance (mi)	Distance (ft)	Elevation (ft)	DB
18	WNW	0.71	3,744.54	167.36	WATER WELLS

WCR No: WCR1963-000667      Decimal Lat(OSWCR): 39.74693624  
Decimal Latitude: 39.74693624      Decim Long(OSWCR): -121.8907063  
Decimal Longitude: -121.8907063  
Location:  
City:  
County: Butte  
Location(OSWCR):  
City(OSWCR):  
County(OSWCR): Butte  
Original Source: California Department of Water Resources - OSWCR(Well Numbers); California Department of Water Resources - Well Completion Reports



## Wells and Additional Sources Detail Report

Map Key	Direction	Distance (mi)	Distance (ft)	Elevation (ft)	DB
18	WNW	0.71	3,744.54	167.36	WATER WELLS

WCR No:	WCR1960-001010	Decimal Lat(OSWCR):	39.74693624
Decimal Latitude:	39.74693624	Decim Long(OSWCR):	-121.8907063
Decimal Longitude:	-121.8907063		
Location:			
City:			
County:	Butte		
Location(OSWCR):			
City(OSWCR):			
County(OSWCR):	Butte		
Original Source:	California Department of Water Resources - OSWCR(Well Numbers); California Department of Water Resources - Well Completion Reports		

Map Key	Direction	Distance (mi)	Distance (ft)	Elevation (ft)	DB
18	WNW	0.71	3,744.54	167.36	WATER WELLS

WCR No:	WCR1957-000841	Decimal Lat(OSWCR):	39.74693624
Decimal Latitude:	39.74693624	Decim Long(OSWCR):	-121.8907063
Decimal Longitude:	-121.8907063		
Location:			
City:			
County:	Butte		
Location(OSWCR):			
City(OSWCR):			
County(OSWCR):	Butte		
Original Source:	California Department of Water Resources - OSWCR(Well Numbers); California Department of Water Resources - Well Completion Reports		

Map Key	Direction	Distance (mi)	Distance (ft)	Elevation (ft)	DB
18	WNW	0.71	3,744.54	167.36	WATER WELLS

WCR No:	WCR1958-000622	Decimal Lat(OSWCR):	39.74693624
Decimal Latitude:	39.74693624	Decim Long(OSWCR):	-121.8907063
Decimal Longitude:	-121.8907063		
Location:			
City:			
County:	Butte		
Location(OSWCR):			
City(OSWCR):			
County(OSWCR):	Butte		
Original Source:	California Department of Water Resources - OSWCR(Well Numbers); California Department of Water Resources - Well Completion Reports		

Map Key	Direction	Distance (mi)	Distance (ft)	Elevation (ft)	DB
---------	-----------	---------------	---------------	----------------	----



## Wells and Additional Sources Detail Report

18 WNW 0.71 3,744.54 167.36 WATER WELLS

WCR No: WCR1947-000631 Decimal Lat(OSWCR): 39.74693624  
 Decimal Latitude: 39.74693624 Decim Long(OSWCR): -121.8907063  
 Decimal Longitude: -121.8907063  
 Location:  
 City:  
 County: Butte  
 Location(OSWCR):  
 City(OSWCR):  
 County(OSWCR): Butte  
 Original Source: California Department of Water Resources - OSWCR(Well Numbers); California Department of Water Resources - Well Completion Reports

**Map Key Direction Distance (mi) Distance (ft) Elevation (ft) DB**

18 WNW 0.71 3,744.54 167.36 WATER WELLS

WCR No: WCR1977-006412 Decimal Lat(OSWCR): 39.74693624  
 Decimal Latitude: 39.74693624 Decim Long(OSWCR): -121.8907063  
 Decimal Longitude: -121.8907063  
 Location:  
 City:  
 County: Butte  
 Location(OSWCR):  
 City(OSWCR):  
 County(OSWCR): Butte  
 Original Source: California Department of Water Resources - OSWCR(Well Numbers); California Department of Water Resources - Well Completion Reports

**Map Key Direction Distance (mi) Distance (ft) Elevation (ft) DB**

18 WNW 0.71 3,744.54 167.36 WATER WELLS

WCR No: WCR1776-003052 Decimal Lat(OSWCR): 39.74693624  
 Decimal Latitude: 39.74693624 Decim Long(OSWCR): -121.8907063  
 Decimal Longitude: -121.8907063  
 Location:  
 City:  
 County: Butte  
 Location(OSWCR):  
 City(OSWCR):  
 County(OSWCR): Butte  
 Original Source: California Department of Water Resources - OSWCR(Well Numbers); California Department of Water Resources - Well Completion Reports

**Map Key Direction Distance (mi) Distance (ft) Elevation (ft) DB**

18 WNW 0.71 3,744.54 167.36 WATER WELLS



## Wells and Additional Sources Detail Report

WCR No: WCR1980-006046      Decimal Lat(OSWCR): 39.74693624  
Decimal Latitude: 39.74693624      Decim Long(OSWCR): -121.8907063  
Decimal Longitude: -121.8907063  
Location:  
City:  
County: Butte  
Location(OSWCR):  
City(OSWCR):  
County(OSWCR): Butte  
Original Source: California Department of Water Resources - OSWCR(Well Numbers); California Department of Water Resources - Well Completion Reports

Map Key	Direction	Distance (mi)	Distance (ft)	Elevation (ft)	DB
18	WNW	0.71	3,744.54	167.36	WATER WELLS

WCR No: WCR1945-000267      Decimal Lat(OSWCR): 39.74693624  
Decimal Latitude: 39.74693624      Decim Long(OSWCR): -121.8907063  
Decimal Longitude: -121.8907063  
Location:  
City:  
County: Butte  
Location(OSWCR):  
City(OSWCR):  
County(OSWCR): Butte  
Original Source: California Department of Water Resources - OSWCR(Well Numbers); California Department of Water Resources - Well Completion Reports

Map Key	Direction	Distance (mi)	Distance (ft)	Elevation (ft)	DB
18	WNW	0.71	3,744.54	167.36	WATER WELLS

WCR No: WCR1962-000905      Decimal Lat(OSWCR): 39.74693624  
Decimal Latitude: 39.74693624      Decim Long(OSWCR): -121.8907063  
Decimal Longitude: -121.8907063  
Location:  
City:  
County: Butte  
Location(OSWCR):  
City(OSWCR):  
County(OSWCR): Butte  
Original Source: California Department of Water Resources - OSWCR(Well Numbers); California Department of Water Resources - Well Completion Reports

Map Key	Direction	Distance (mi)	Distance (ft)	Elevation (ft)	DB
18	WNW	0.71	3,744.54	167.36	WATER WELLS



## Wells and Additional Sources Detail Report

WCR No:	WCR1973-001950	Decimal Lat(OSWCR):	39.74693624
Decimal Latitude:	39.74693624	Decim Long(OSWCR):	-121.8907063
Decimal Longitude:	-121.8907063		
Location:			
City:			
County:	Butte		
Location(OSWCR):			
City(OSWCR):			
County(OSWCR):	Butte		
Original Source:	California Department of Water Resources - OSWCR(Well Numbers); California Department of Water Resources - Well Completion Reports		

Map Key	Direction	Distance (mi)	Distance (ft)	Elevation (ft)	DB
18	WNW	0.71	3,744.54	167.36	WATER WELLS

WCR No:	WCR1963-000606	Decimal Lat(OSWCR):	39.74693624
Decimal Latitude:	39.74693624	Decim Long(OSWCR):	-121.8907063
Decimal Longitude:	-121.8907063		
Location:			
City:			
County:	Butte		
Location(OSWCR):			
City(OSWCR):			
County(OSWCR):	Butte		
Original Source:	California Department of Water Resources - OSWCR(Well Numbers); California Department of Water Resources - Well Completion Reports		

Map Key	Direction	Distance (mi)	Distance (ft)	Elevation (ft)	DB
18	WNW	0.71	3,744.54	167.36	WATER WELLS

WCR No:	WCR1957-000819	Decimal Lat(OSWCR):	39.74693624
Decimal Latitude:	39.74693624	Decim Long(OSWCR):	-121.8907063
Decimal Longitude:	-121.8907063		
Location:			
City:			
County:	Butte		
Location(OSWCR):			
City(OSWCR):			
County(OSWCR):	Butte		
Original Source:	California Department of Water Resources - OSWCR(Well Numbers); California Department of Water Resources - Well Completion Reports		

Map Key	Direction	Distance (mi)	Distance (ft)	Elevation (ft)	DB
18	WNW	0.71	3,744.54	167.36	WATER WELLS

WCR No:	WCR1951-001055	Decimal Lat(OSWCR):	39.74693624
Decimal Latitude:	39.74693624	Decim Long(OSWCR):	-121.8907063



## Wells and Additional Sources Detail Report

Decimal Longitude: -121.8907063  
Location:  
City:  
County: Butte  
Location(OSWCR):  
City(OSWCR):  
County(OSWCR): Butte  
Original Source: California Department of Water Resources - OSWCR(Well Numbers); California Department of Water Resources - Well Completion Reports

Map Key	Direction	Distance (mi)	Distance (ft)	Elevation (ft)	DB
18	WNW	0.71	3,744.54	167.36	WATER WELLS

WCR No: WCR2000-008309      Decimal Lat(OSWCR): 39.74693624  
Decimal Latitude: 39.74693624      Decim Long(OSWCR): -121.8907063  
Decimal Longitude: -121.8907063  
Location:  
City:  
County: Butte  
Location(OSWCR):  
City(OSWCR):  
County(OSWCR): Butte  
Original Source: California Department of Water Resources - OSWCR(Well Numbers); California Department of Water Resources - Well Completion Reports

Map Key	Direction	Distance (mi)	Distance (ft)	Elevation (ft)	DB
18	WNW	0.71	3,744.54	167.36	WATER WELLS

WCR No: WCR1977-006248      Decimal Lat(OSWCR): 39.74693624  
Decimal Latitude: 39.74693624      Decim Long(OSWCR): -121.8907063  
Decimal Longitude: -121.8907063  
Location:  
City:  
County: Butte  
Location(OSWCR):  
City(OSWCR):  
County(OSWCR): Butte  
Original Source: California Department of Water Resources - OSWCR(Well Numbers); California Department of Water Resources - Well Completion Reports

Map Key	Direction	Distance (mi)	Distance (ft)	Elevation (ft)	DB
18	WNW	0.71	3,744.54	167.36	WATER WELLS

WCR No: WCR1951-001061      Decimal Lat(OSWCR): 39.74693624  
Decimal Latitude: 39.74693624      Decim Long(OSWCR): -121.8907063  
Decimal Longitude: -121.8907063  
Location:



## Wells and Additional Sources Detail Report

City:  
 County: Butte  
 Location(OSWCR):  
 City(OSWCR):  
 County(OSWCR): Butte  
 Original Source: California Department of Water Resources - OSWCR(Well Numbers); California Department of Water Resources - Well Completion Reports

Map Key	Direction	Distance (mi)	Distance (ft)	Elevation (ft)	DB
18	WNW	0.71	3,744.54	167.36	WATER WELLS

WCR No: WCR1933-000076      Decimal Lat(OSWCR): 39.74693624  
 Decimal Latitude: 39.74693624      Decim Long(OSWCR): -121.8907063  
 Decimal Longitude: -121.8907063

Location:  
 City:  
 County: Butte  
 Location(OSWCR):  
 City(OSWCR):  
 County(OSWCR): Butte  
 Original Source: California Department of Water Resources - OSWCR(Well Numbers); California Department of Water Resources - Well Completion Reports

Map Key	Direction	Distance (mi)	Distance (ft)	Elevation (ft)	DB
18	WNW	0.71	3,744.54	167.36	WATER WELLS

WCR No: WCR1970-000866      Decimal Lat(OSWCR): 39.74693624  
 Decimal Latitude: 39.74693624      Decim Long(OSWCR): -121.8907063  
 Decimal Longitude: -121.8907063

Location:  
 City:  
 County: Butte  
 Location(OSWCR):  
 City(OSWCR):  
 County(OSWCR): Butte  
 Original Source: California Department of Water Resources - OSWCR(Well Numbers); California Department of Water Resources - Well Completion Reports

Map Key	Direction	Distance (mi)	Distance (ft)	Elevation (ft)	DB
18	WNW	0.71	3,744.54	167.36	WATER WELLS

WCR No: WCR2009-007599      Decimal Lat(OSWCR): 39.74693624  
 Decimal Latitude: 39.74693624      Decim Long(OSWCR): -121.8907063  
 Decimal Longitude: -121.8907063

Location:  
 City:  
 County: Butte



## Wells and Additional Sources Detail Report

Location(OSWCR):

City(OSWCR):

County(OSWCR): Butte

Original Source: California Department of Water Resources - OSWCR(Well Numbers); California Department of Water Resources - Well Completion Reports

Map Key	Direction	Distance (mi)	Distance (ft)	Elevation (ft)	DB
18	WNW	0.71	3,744.54	167.36	WATER WELLS

WCR No: WCR1959-000724

Decimal Lat(OSWCR): 39.74693624

Decimal Latitude: 39.74693624

Decim Long(OSWCR): -121.8907063

Decimal Longitude: -121.8907063

Location:

City:

County: Butte

Location(OSWCR):

City(OSWCR):

County(OSWCR): Butte

Original Source: California Department of Water Resources - OSWCR(Well Numbers); California Department of Water Resources - Well Completion Reports

Map Key	Direction	Distance (mi)	Distance (ft)	Elevation (ft)	DB
18	WNW	0.71	3,744.54	167.36	WATER WELLS

WCR No: WCR1971-001399

Decimal Lat(OSWCR): 39.74693624

Decimal Latitude: 39.74693624

Decim Long(OSWCR): -121.8907063

Decimal Longitude: -121.8907063

Location:

City:

County: Butte

Location(OSWCR):

City(OSWCR):

County(OSWCR): Butte

Original Source: California Department of Water Resources - OSWCR(Well Numbers); California Department of Water Resources - Well Completion Reports

Map Key	Direction	Distance (mi)	Distance (ft)	Elevation (ft)	DB
18	WNW	0.71	3,744.54	167.36	WATER WELLS

WCR No: WCR1987-010122

Decimal Lat(OSWCR): 39.74693624

Decimal Latitude: 39.74693624

Decim Long(OSWCR): -121.8907063

Decimal Longitude: -121.8907063

Location:

City:

County: Butte

Location(OSWCR):

City(OSWCR):



## Wells and Additional Sources Detail Report

County(OSWCR): Butte  
 Original Source: California Department of Water Resources - OSWCR(Well Numbers); California Department of Water Resources - Well Completion Reports

Map Key	Direction	Distance (mi)	Distance (ft)	Elevation (ft)	DB
18	WNW	0.71	3,744.54	167.36	WATER WELLS

WCR No: WCR1983-004578      Decimal Lat(OSWCR): 39.74693624  
 Decimal Latitude: 39.74693624      Decim Long(OSWCR): -121.8907063  
 Decimal Longitude: -121.8907063  
 Location:  
 City:  
 County: Butte  
 Location(OSWCR):  
 City(OSWCR):  
 County(OSWCR): Butte  
 Original Source: California Department of Water Resources - OSWCR(Well Numbers); California Department of Water Resources - Well Completion Reports

Map Key	Direction	Distance (mi)	Distance (ft)	Elevation (ft)	DB
18	WNW	0.71	3,744.54	167.36	WATER WELLS

WCR No: WCR1987-010123      Decimal Lat(OSWCR): 39.74693624  
 Decimal Latitude: 39.74693624      Decim Long(OSWCR): -121.8907063  
 Decimal Longitude: -121.8907063  
 Location:  
 City:  
 County: Butte  
 Location(OSWCR):  
 City(OSWCR):  
 County(OSWCR): Butte  
 Original Source: California Department of Water Resources - OSWCR(Well Numbers); California Department of Water Resources - Well Completion Reports

Map Key	Direction	Distance (mi)	Distance (ft)	Elevation (ft)	DB
18	WNW	0.71	3,744.54	167.36	WATER WELLS

WCR No: WCR1980-006102      Decimal Lat(OSWCR): 39.74693624  
 Decimal Latitude: 39.74693624      Decim Long(OSWCR): -121.8907063  
 Decimal Longitude: -121.8907063  
 Location:  
 City:  
 County: Butte  
 Location(OSWCR):  
 City(OSWCR):  
 County(OSWCR): Butte  
 Original Source: California Department of Water Resources - OSWCR(Well Numbers); California Department of Water Resources - Well Completion Reports



## Wells and Additional Sources Detail Report

### Resources - Well Completion Reports

Map Key	Direction	Distance (mi)	Distance (ft)	Elevation (ft)	DB
18	WNW	0.71	3,744.54	167.36	WATER WELLS
WCR No: WCR1986-008590 Decimal Lat(OSWCR): 39.74693624					
Decimal Latitude: 39.74693624 Decim Long(OSWCR): -121.8907063					
Decimal Longitude: -121.8907063					
Location:					
City:					
County: Butte					
Location(OSWCR):					
City(OSWCR):					
County(OSWCR): Butte					
Original Source: California Department of Water Resources - OSWCR(Well Numbers); California Department of Water Resources - Well Completion Reports					
Map Key	Direction	Distance (mi)	Distance (ft)	Elevation (ft)	DB
18	WNW	0.71	3,744.54	167.36	WATER WELLS
WCR No: WCR1947-000639 Decimal Lat(OSWCR): 39.74693624					
Decimal Latitude: 39.74693624 Decim Long(OSWCR): -121.8907063					
Decimal Longitude: -121.8907063					
Location:					
City:					
County: Butte					
Location(OSWCR):					
City(OSWCR):					
County(OSWCR): Butte					
Original Source: California Department of Water Resources - OSWCR(Well Numbers); California Department of Water Resources - Well Completion Reports					
Map Key	Direction	Distance (mi)	Distance (ft)	Elevation (ft)	DB
18	WNW	0.71	3,744.54	167.36	WATER WELLS
WCR No: WCR1990-015530 Decimal Lat(OSWCR): 39.74693624					
Decimal Latitude: 39.74693624 Decim Long(OSWCR): -121.8907063					
Decimal Longitude: -121.8907063					
Location:					
City:					
County: Butte					
Location(OSWCR):					
City(OSWCR):					
County(OSWCR): Butte					
Original Source: California Department of Water Resources - OSWCR(Well Numbers); California Department of Water Resources - Well Completion Reports					



## Wells and Additional Sources Detail Report

Map Key	Direction	Distance (mi)	Distance (ft)	Elevation (ft)	DB
18	WNW	0.71	3,744.54	167.36	WATER WELLS
<div> <div>WCR No:</div> <div>WCR1944-000205</div> <div>Decimal Lat(OSWCR):</div> <div>39.74693624</div> </div> <div> <div>Decimal Latitude:</div> <div>39.74693624</div> <div>Decim Long(OSWCR):</div> <div>-121.8907063</div> </div> <div> <div>Decimal Longitude:</div> <div>-121.8907063</div> </div> <div> <div>Location:</div> <div>City:</div> <div>County:</div> <div>Butte</div> <div>Location(OSWCR):</div> <div>City(OSWCR):</div> <div>County(OSWCR):</div> <div>Butte</div> <div>Original Source:</div> <div>California Department of Water Resources - OSWCR(Well Numbers); California Department of Water Resources - Well Completion Reports</div> </div>					

Map Key	Direction	Distance (mi)	Distance (ft)	Elevation (ft)	DB
18	WNW	0.71	3,744.54	167.36	WATER WELLS
<div> <div>WCR No:</div> <div>WCR1984-005887</div> <div>Decimal Lat(OSWCR):</div> <div>39.74693624</div> </div> <div> <div>Decimal Latitude:</div> <div>39.74693624</div> <div>Decim Long(OSWCR):</div> <div>-121.8907063</div> </div> <div> <div>Decimal Longitude:</div> <div>-121.8907063</div> </div> <div> <div>Location:</div> <div>City:</div> <div>County:</div> <div>Butte</div> <div>Location(OSWCR):</div> <div>City(OSWCR):</div> <div>County(OSWCR):</div> <div>Butte</div> <div>Original Source:</div> <div>California Department of Water Resources - OSWCR(Well Numbers); California Department of Water Resources - Well Completion Reports</div> </div>					

Map Key	Direction	Distance (mi)	Distance (ft)	Elevation (ft)	DB
18	WNW	0.71	3,744.54	167.36	WATER WELLS
<div> <div>WCR No:</div> <div>WCR1962-000827</div> <div>Decimal Lat(OSWCR):</div> <div>39.74693624</div> </div> <div> <div>Decimal Latitude:</div> <div>39.74693624</div> <div>Decim Long(OSWCR):</div> <div>-121.8907063</div> </div> <div> <div>Decimal Longitude:</div> <div>-121.8907063</div> </div> <div> <div>Location:</div> <div>City:</div> <div>County:</div> <div>Butte</div> <div>Location(OSWCR):</div> <div>City(OSWCR):</div> <div>County(OSWCR):</div> <div>Butte</div> <div>Original Source:</div> <div>California Department of Water Resources - OSWCR(Well Numbers); California Department of Water Resources - Well Completion Reports</div> </div>					

Map Key	Direction	Distance (mi)	Distance (ft)	Elevation (ft)	DB
---------	-----------	---------------	---------------	----------------	----



## Wells and Additional Sources Detail Report

18	WNW	0.71	3,744.54	167.36	WATER WELLS
----	-----	------	----------	--------	-------------

WCR No:	WCR1953-000951	Decimal Lat(OSWCR):	39.74693624
Decimal Latitude:	39.74693624	Decim Long(OSWCR):	-121.8907063
Decimal Longitude:	-121.8907063		
Location:			
City:			
County:	Butte		
Location(OSWCR):			
City(OSWCR):			
County(OSWCR):	Butte		
Original Source:	California Department of Water Resources - OSWCR(Well Numbers); California Department of Water Resources - Well Completion Reports		

Map Key	Direction	Distance (mi)	Distance (ft)	Elevation (ft)	DB
18	WNW	0.71	3,744.54	167.36	WATER WELLS

WCR No:	WCR1962-000906	Decimal Lat(OSWCR):	39.74693624
Decimal Latitude:	39.74693624	Decim Long(OSWCR):	-121.8907063
Decimal Longitude:	-121.8907063		
Location:			
City:			
County:	Butte		
Location(OSWCR):			
City(OSWCR):			
County(OSWCR):	Butte		
Original Source:	California Department of Water Resources - OSWCR(Well Numbers); California Department of Water Resources - Well Completion Reports		

Map Key	Direction	Distance (mi)	Distance (ft)	Elevation (ft)	DB
18	WNW	0.71	3,744.54	167.36	WATER WELLS

WCR No:	WCR1959-000723	Decimal Lat(OSWCR):	39.74693624
Decimal Latitude:	39.74693624	Decim Long(OSWCR):	-121.8907063
Decimal Longitude:	-121.8907063		
Location:			
City:			
County:	Butte		
Location(OSWCR):			
City(OSWCR):			
County(OSWCR):	Butte		
Original Source:	California Department of Water Resources - OSWCR(Well Numbers); California Department of Water Resources - Well Completion Reports		

Map Key	Direction	Distance (mi)	Distance (ft)	Elevation (ft)	DB
18	WNW	0.71	3,744.54	167.36	WATER WELLS



## Wells and Additional Sources Detail Report

WCR No: WCR1982-004214      Decimal Lat(OSWCR): 39.74693624  
Decimal Latitude: 39.74693624      Decim Long(OSWCR): -121.8907063  
Decimal Longitude: -121.8907063  
Location:  
City:  
County: Butte  
Location(OSWCR):  
City(OSWCR):  
County(OSWCR): Butte  
Original Source: California Department of Water Resources - OSWCR(Well Numbers); California Department of Water Resources - Well Completion Reports

Map Key	Direction	Distance (mi)	Distance (ft)	Elevation (ft)	DB
18	WNW	0.71	3,744.54	167.36	WATER WELLS

WCR No: WCR1959-000676      Decimal Lat(OSWCR): 39.74693624  
Decimal Latitude: 39.74693624      Decim Long(OSWCR): -121.8907063  
Decimal Longitude: -121.8907063  
Location:  
City:  
County: Butte  
Location(OSWCR):  
City(OSWCR):  
County(OSWCR): Butte  
Original Source: California Department of Water Resources - OSWCR(Well Numbers); California Department of Water Resources - Well Completion Reports

Map Key	Direction	Distance (mi)	Distance (ft)	Elevation (ft)	DB
18	WNW	0.71	3,744.54	167.36	WATER WELLS

WCR No: WCR1984-005846      Decimal Lat(OSWCR): 39.74693624  
Decimal Latitude: 39.74693624      Decim Long(OSWCR): -121.8907063  
Decimal Longitude: -121.8907063  
Location:  
City:  
County: Butte  
Location(OSWCR):  
City(OSWCR):  
County(OSWCR): Butte  
Original Source: California Department of Water Resources - OSWCR(Well Numbers); California Department of Water Resources - Well Completion Reports

Map Key	Direction	Distance (mi)	Distance (ft)	Elevation (ft)	DB
18	WNW	0.71	3,744.54	167.36	WATER WELLS

WCR No: WCR1976-003350      Decimal Lat(OSWCR): 39.74693624



## Wells and Additional Sources Detail Report

Decimal Latitude:	39.74693624	Decim Long(OSWCR):	-121.8907063
Decimal Longitude:	-121.8907063		
Location:			
City:			
County:	Butte		
Location(OSWCR):			
City(OSWCR):			
County(OSWCR):	Butte		
Original Source:	California Department of Water Resources - OSWCR(Well Numbers); California Department of Water Resources - Well Completion Reports		

Map Key	Direction	Distance (mi)	Distance (ft)	Elevation (ft)	DB
19	NNW	0.71	3,723.33	171.36	WATER WELLS

WCR No:	WCR2017-003999	Decimal Lat(OSWCR):	39.7520812181
Decimal Latitude:	39.7520812181	Decim Long(OSWCR):	-121.88264737
Decimal Longitude:	-121.88264737		
Location:	2802 Guynn AVE		
City:	Chico		
County:	Butte		
Location(OSWCR):	2802 Guynn AVE		
City(OSWCR):	Chico		
County(OSWCR):	Butte		
Original Source:	California Department of Water Resources - OSWCR(Well Numbers); California Department of Water Resources - Well Completion Reports		

Map Key	Direction	Distance (mi)	Distance (ft)	Elevation (ft)	DB
21	SSW	0.81	4,302.40	163.36	WATER WELLS

WCR No:	WCR2022-014566	Decimal Lat(OSWCR):	
Decimal Latitude:	39.730271	Decim Long(OSWCR):	
Decimal Longitude:	-121.8868739		
Location:	2221 WEST SACRAMWNT0 AVE AVE		
City:	CHICO		
County:	Butte		
Location(OSWCR):			
City(OSWCR):			
County(OSWCR):			
Original Source:	California Department of Water Resources - Well Completion Reports		

Map Key	Direction	Distance (mi)	Distance (ft)	Elevation (ft)	DB
22	SW	0.81	4,259.16	162.36	WATER WELLS

WCR No:	WCR1982-004192	Decimal Lat(OSWCR):	39.73255585
Decimal Latitude:	39.73255585	Decim Long(OSWCR):	-121.8906134
Decimal Longitude:	-121.8906134		



## Wells and Additional Sources Detail Report

Location:

City:

County: Butte

Location(OSWCR):

City(OSWCR):

County(OSWCR): Butte

Original Source: California Department of Water Resources - OSWCR(Well Numbers); California Department of Water Resources - Well Completion Reports

Map Key	Direction	Distance (mi)	Distance (ft)	Elevation (ft)	DB
<a href="#">22</a>	SW	0.81	4,259.16	162.36	WATER WELLS

WCR No: WCR1998-007352

Decimal Lat(OSWCR): 39.73255585

Decimal Latitude: 39.73255585

Decim Long(OSWCR): -121.8906134

Decimal Longitude: -121.8906134

Location:

City:

County: Butte

Location(OSWCR):

City(OSWCR):

County(OSWCR): Butte

Original Source: California Department of Water Resources - OSWCR(Well Numbers); California Department of Water Resources - Well Completion Reports

Map Key	Direction	Distance (mi)	Distance (ft)	Elevation (ft)	DB
<a href="#">22</a>	SW	0.81	4,259.16	162.36	WATER WELLS

WCR No: WCR1987-010168

Decimal Lat(OSWCR): 39.73255585

Decimal Latitude: 39.73255585

Decim Long(OSWCR): -121.8906134

Decimal Longitude: -121.8906134

Location:

City:

County: Butte

Location(OSWCR):

City(OSWCR):

County(OSWCR): Butte

Original Source: California Department of Water Resources - OSWCR(Well Numbers); California Department of Water Resources - Well Completion Reports

Map Key	Direction	Distance (mi)	Distance (ft)	Elevation (ft)	DB
<a href="#">22</a>	SW	0.81	4,259.16	162.36	WATER WELLS

WCR No: WCR1776-002934

Decimal Lat(OSWCR): 39.73255585

Decimal Latitude: 39.73255585

Decim Long(OSWCR): -121.8906134

Decimal Longitude: -121.8906134

Location:

City:



## Wells and Additional Sources Detail Report

County: Butte  
Location(OSWCR):  
City(OSWCR):  
County(OSWCR): Butte  
Original Source: California Department of Water Resources - OSWCR(Well Numbers); California Department of Water Resources - Well Completion Reports

Map Key	Direction	Distance (mi)	Distance (ft)	Elevation (ft)	DB
22	SW	0.81	4,259.16	162.36	WATER WELLS

WCR No: WCR2004-009442  
Decimal Latitude: 39.73255585  
Decimal Longitude: -121.8906134

Decimal Lat(OSWCR): 39.73255585  
Decim Long(OSWCR): -121.8906134

Location:

City:

County: Butte

Location(OSWCR):

City(OSWCR):

County(OSWCR): Butte

Original Source: California Department of Water Resources - OSWCR(Well Numbers); California Department of Water Resources - Well Completion Reports

Map Key	Direction	Distance (mi)	Distance (ft)	Elevation (ft)	DB
22	SW	0.81	4,259.16	162.36	WATER WELLS

WCR No: WCR1962-000794  
Decimal Latitude: 39.73255585  
Decimal Longitude: -121.8906134

Decimal Lat(OSWCR): 39.73255585  
Decim Long(OSWCR): -121.8906134

Location:

City:

County: Butte

Location(OSWCR):

City(OSWCR):

County(OSWCR): Butte

Original Source: California Department of Water Resources - OSWCR(Well Numbers); California Department of Water Resources - Well Completion Reports

Map Key	Direction	Distance (mi)	Distance (ft)	Elevation (ft)	DB
22	SW	0.81	4,259.16	162.36	WATER WELLS

WCR No: WCR1989-014589  
Decimal Latitude: 39.73255585  
Decimal Longitude: -121.8906134

Decimal Lat(OSWCR): 39.73255585  
Decim Long(OSWCR): -121.8906134

Location:

City:

County: Butte

Location(OSWCR):



## Wells and Additional Sources Detail Report

City(OSWCR):  
 County(OSWCR): Butte  
 Original Source: California Department of Water Resources - OSWCR(Well Numbers); California Department of Water Resources - Well Completion Reports

Map Key	Direction	Distance (mi)	Distance (ft)	Elevation (ft)	DB
22	SW	0.81	4,259.16	162.36	WATER WELLS

WCR No: WCR1954-001082      Decimal Lat(OSWCR): 39.73255585  
 Decimal Latitude: 39.73255585      Decim Long(OSWCR): -121.8906134  
 Decimal Longitude: -121.8906134

Location:

City:

County: Butte

Location(OSWCR):

City(OSWCR):

County(OSWCR): Butte

Original Source: California Department of Water Resources - OSWCR(Well Numbers); California Department of Water Resources - Well Completion Reports

Map Key	Direction	Distance (mi)	Distance (ft)	Elevation (ft)	DB
22	SW	0.81	4,259.16	162.36	WATER WELLS

WCR No: WCR1912-000026      Decimal Lat(OSWCR): 39.73255585  
 Decimal Latitude: 39.73255585      Decim Long(OSWCR): -121.8906134  
 Decimal Longitude: -121.8906134

Location:

City:

County: Butte

Location(OSWCR):

City(OSWCR):

County(OSWCR): Butte

Original Source: California Department of Water Resources - OSWCR(Well Numbers); California Department of Water Resources - Well Completion Reports

Map Key	Direction	Distance (mi)	Distance (ft)	Elevation (ft)	DB
22	SW	0.81	4,259.16	162.36	WATER WELLS

WCR No: WCR1982-004139      Decimal Lat(OSWCR): 39.73255585  
 Decimal Latitude: 39.73255585      Decim Long(OSWCR): -121.8906134  
 Decimal Longitude: -121.8906134

Location:

City:

County: Butte

Location(OSWCR):

City(OSWCR):

County(OSWCR): Butte



## Wells and Additional Sources Detail Report

Original Source: California Department of Water Resources - OSWCR(Well Numbers); California Department of Water Resources - Well Completion Reports

Map Key	Direction	Distance (mi)	Distance (ft)	Elevation (ft)	DB
<a href="#">22</a>	SW	0.81	4,259.16	162.36	WATER WELLS

WCR No: WCR1947-000514      Decimal Lat(OSWCR): 39.73255585  
 Decimal Latitude: 39.73255585      Decim Long(OSWCR): -121.8906134  
 Decimal Longitude: -121.8906134  
 Location:  
 City:  
 County: Butte  
 Location(OSWCR):  
 City(OSWCR):  
 County(OSWCR): Butte  
 Original Source: California Department of Water Resources - OSWCR(Well Numbers); California Department of Water Resources - Well Completion Reports

Map Key	Direction	Distance (mi)	Distance (ft)	Elevation (ft)	DB
<a href="#">22</a>	SW	0.81	4,259.16	162.36	WATER WELLS

WCR No: WCR1947-000516      Decimal Lat(OSWCR): 39.73255585  
 Decimal Latitude: 39.73255585      Decim Long(OSWCR): -121.8906134  
 Decimal Longitude: -121.8906134  
 Location:  
 City:  
 County: Butte  
 Location(OSWCR):  
 City(OSWCR):  
 County(OSWCR): Butte  
 Original Source: California Department of Water Resources - OSWCR(Well Numbers); California Department of Water Resources - Well Completion Reports

Map Key	Direction	Distance (mi)	Distance (ft)	Elevation (ft)	DB
<a href="#">22</a>	SW	0.81	4,259.16	162.36	WATER WELLS

WCR No: WCR2004-009443      Decimal Lat(OSWCR): 39.73255585  
 Decimal Latitude: 39.73255585      Decim Long(OSWCR): -121.8906134  
 Decimal Longitude: -121.8906134  
 Location:  
 City:  
 County: Butte  
 Location(OSWCR):  
 City(OSWCR):  
 County(OSWCR): Butte  
 Original Source: California Department of Water Resources - OSWCR(Well Numbers); California Department of Water Resources - Well Completion Reports



## Wells and Additional Sources Detail Report

Map Key	Direction	Distance (mi)	Distance (ft)	Elevation (ft)	DB
<a href="#">22</a>	SW	0.81	4,259.16	162.36	WATER WELLS
<div> <div>WCR No:</div> <div>WCR1962-000818</div> <div>Decimal Lat(OSWCR):</div> <div>39.73255585</div> </div> <div> <div>Decimal Latitude:</div> <div>39.73255585</div> <div>Decim Long(OSWCR):</div> <div>-121.8906134</div> </div> <div> <div>Decimal Longitude:</div> <div>-121.8906134</div> </div> <div> <div>Location:</div> <div>City:</div> <div>County:</div> <div>Butte</div> <div>Location(OSWCR):</div> <div>City(OSWCR):</div> <div>County(OSWCR):</div> <div>Butte</div> <div>Original Source:</div> <div>California Department of Water Resources - OSWCR(Well Numbers); California Department of Water Resources - Well Completion Reports</div> </div>					
Map Key	Direction	Distance (mi)	Distance (ft)	Elevation (ft)	DB
<a href="#">22</a>	SW	0.81	4,259.16	162.36	WATER WELLS
<div> <div>WCR No:</div> <div>WCR1990-015716</div> <div>Decimal Lat(OSWCR):</div> <div>39.73255585</div> </div> <div> <div>Decimal Latitude:</div> <div>39.73255585</div> <div>Decim Long(OSWCR):</div> <div>-121.8906134</div> </div> <div> <div>Decimal Longitude:</div> <div>-121.8906134</div> </div> <div> <div>Location:</div> <div>City:</div> <div>County:</div> <div>Butte</div> <div>Location(OSWCR):</div> <div>City(OSWCR):</div> <div>County(OSWCR):</div> <div>Butte</div> <div>Original Source:</div> <div>California Department of Water Resources - OSWCR(Well Numbers); California Department of Water Resources - Well Completion Reports</div> </div>					
Map Key	Direction	Distance (mi)	Distance (ft)	Elevation (ft)	DB
<a href="#">22</a>	SW	0.81	4,259.16	162.36	WATER WELLS
<div> <div>WCR No:</div> <div>WCR1993-009114</div> <div>Decimal Lat(OSWCR):</div> <div>39.73255585</div> </div> <div> <div>Decimal Latitude:</div> <div>39.73255585</div> <div>Decim Long(OSWCR):</div> <div>-121.8906134</div> </div> <div> <div>Decimal Longitude:</div> <div>-121.8906134</div> </div> <div> <div>Location:</div> <div>City:</div> <div>County:</div> <div>Butte</div> <div>Location(OSWCR):</div> <div>City(OSWCR):</div> <div>County(OSWCR):</div> <div>Butte</div> <div>Original Source:</div> <div>California Department of Water Resources - OSWCR(Well Numbers); California Department of Water Resources - Well Completion Reports</div> </div>					



## Wells and Additional Sources Detail Report

[22](#) SW 0.81 4,259.16 162.36 WATER WELLS

WCR No: WCR1994-008726 Decimal Lat(OSWCR): 39.73255585  
 Decimal Latitude: 39.73255585 Decim Long(OSWCR): -121.8906134  
 Decimal Longitude: -121.8906134  
 Location:  
 City:  
 County: Butte  
 Location(OSWCR):  
 City(OSWCR):  
 County(OSWCR): Butte  
 Original Source: California Department of Water Resources - OSWCR(Well Numbers); California Department of Water Resources - Well Completion Reports

Map Key	Direction	Distance (mi)	Distance (ft)	Elevation (ft)	DB
---------	-----------	---------------	---------------	----------------	----

[22](#) SW 0.81 4,259.16 162.36 WATER WELLS

WCR No: WCR1971-001394 Decimal Lat(OSWCR): 39.73255585  
 Decimal Latitude: 39.73255585 Decim Long(OSWCR): -121.8906134  
 Decimal Longitude: -121.8906134  
 Location:  
 City:  
 County: Butte  
 Location(OSWCR):  
 City(OSWCR):  
 County(OSWCR): Butte  
 Original Source: California Department of Water Resources - OSWCR(Well Numbers); California Department of Water Resources - Well Completion Reports

Map Key	Direction	Distance (mi)	Distance (ft)	Elevation (ft)	DB
---------	-----------	---------------	---------------	----------------	----

[22](#) SW 0.81 4,259.16 162.36 WATER WELLS

WCR No: WCR1966-000923 Decimal Lat(OSWCR): 39.73255585  
 Decimal Latitude: 39.73255585 Decim Long(OSWCR): -121.8906134  
 Decimal Longitude: -121.8906134  
 Location:  
 City:  
 County: Butte  
 Location(OSWCR):  
 City(OSWCR):  
 County(OSWCR): Butte  
 Original Source: California Department of Water Resources - OSWCR(Well Numbers); California Department of Water Resources - Well Completion Reports

Map Key	Direction	Distance (mi)	Distance (ft)	Elevation (ft)	DB
---------	-----------	---------------	---------------	----------------	----

[22](#) SW 0.81 4,259.16 162.36 WATER WELLS



## Wells and Additional Sources Detail Report

WCR No:	WCR1947-000515	Decimal Lat(OSWCR):	39.73255585
Decimal Latitude:	39.73255585	Decim Long(OSWCR):	-121.8906134
Decimal Longitude:	-121.8906134		
Location:			
City:			
County:	Butte		
Location(OSWCR):			
City(OSWCR):			
County(OSWCR):	Butte		
Original Source:	California Department of Water Resources - OSWCR(Well Numbers); California Department of Water Resources - Well Completion Reports		

Map Key	Direction	Distance (mi)	Distance (ft)	Elevation (ft)	DB
<a href="#">22</a>	SW	0.81	4,259.16	162.36	WATER WELLS

WCR No:	WCR1988-013269	Decimal Lat(OSWCR):	39.73255585
Decimal Latitude:	39.73255585	Decim Long(OSWCR):	-121.8906134
Decimal Longitude:	-121.8906134		
Location:			
City:			
County:	Butte		
Location(OSWCR):			
City(OSWCR):			
County(OSWCR):	Butte		
Original Source:	California Department of Water Resources - OSWCR(Well Numbers); California Department of Water Resources - Well Completion Reports		

Map Key	Direction	Distance (mi)	Distance (ft)	Elevation (ft)	DB
<a href="#">22</a>	SW	0.81	4,259.16	162.36	WATER WELLS

WCR No:	WCR1958-000638	Decimal Lat(OSWCR):	39.73255585
Decimal Latitude:	39.73255585	Decim Long(OSWCR):	-121.8906134
Decimal Longitude:	-121.8906134		
Location:			
City:			
County:	Butte		
Location(OSWCR):			
City(OSWCR):			
County(OSWCR):	Butte		
Original Source:	California Department of Water Resources - OSWCR(Well Numbers); California Department of Water Resources - Well Completion Reports		

Map Key	Direction	Distance (mi)	Distance (ft)	Elevation (ft)	DB
<a href="#">22</a>	SW	0.81	4,259.16	162.36	WATER WELLS



## Wells and Additional Sources Detail Report

WCR No: WCR1951-000973      Decimal Lat(OSWCR): 39.73255585  
 Decimal Latitude: 39.73255585      Decim Long(OSWCR): -121.8906134  
 Decimal Longitude: -121.8906134  
 Location:  
 City:  
 County: Butte  
 Location(OSWCR):  
 City(OSWCR):  
 County(OSWCR): Butte  
 Original Source: California Department of Water Resources - OSWCR(Well Numbers); California Department of Water Resources - Well Completion Reports

Map Key	Direction	Distance (mi)	Distance (ft)	Elevation (ft)	DB
22	SW	0.81	4,259.16	162.36	WATER WELLS

WCR No: WCR1969-000882      Decimal Lat(OSWCR): 39.73255585  
 Decimal Latitude: 39.73255585      Decim Long(OSWCR): -121.8906134  
 Decimal Longitude: -121.8906134  
 Location:  
 City:  
 County: Butte  
 Location(OSWCR):  
 City(OSWCR):  
 County(OSWCR): Butte  
 Original Source: California Department of Water Resources - OSWCR(Well Numbers); California Department of Water Resources - Well Completion Reports

Map Key	Direction	Distance (mi)	Distance (ft)	Elevation (ft)	DB
22	SW	0.81	4,259.16	162.36	WATER WELLS

WCR No: WCR1978-004375      Decimal Lat(OSWCR): 39.73255585  
 Decimal Latitude: 39.73255585      Decim Long(OSWCR): -121.8906134  
 Decimal Longitude: -121.8906134  
 Location:  
 City:  
 County: Butte  
 Location(OSWCR):  
 City(OSWCR):  
 County(OSWCR): Butte  
 Original Source: California Department of Water Resources - OSWCR(Well Numbers); California Department of Water Resources - Well Completion Reports

Map Key	Direction	Distance (mi)	Distance (ft)	Elevation (ft)	DB
22	SW	0.81	4,259.16	162.36	WATER WELLS

WCR No: WCR1978-004504      Decimal Lat(OSWCR): 39.73255585  
 Decimal Latitude: 39.73255585      Decim Long(OSWCR): -121.8906134



## Wells and Additional Sources Detail Report

Decimal Longitude: -121.8906134  
 Location:  
 City:  
 County: Butte  
 Location(OSWCR):  
 City(OSWCR):  
 County(OSWCR): Butte  
 Original Source: California Department of Water Resources - OSWCR(Well Numbers); California Department of Water Resources - Well Completion Reports

Map Key	Direction	Distance (mi)	Distance (ft)	Elevation (ft)	DB
22	SW	0.81	4,259.16	162.36	WATER WELLS

WCR No: WCR1998-007377  
 Decimal Latitude: 39.73255585  
 Decimal Longitude: -121.8906134  
 Location:  
 City:  
 County: Butte  
 Location(OSWCR):  
 City(OSWCR):  
 County(OSWCR): Butte  
 Original Source: California Department of Water Resources - OSWCR(Well Numbers); California Department of Water Resources - Well Completion Reports

Map Key	Direction	Distance (mi)	Distance (ft)	Elevation (ft)	DB
22	SW	0.81	4,259.16	162.36	WATER WELLS

WCR No: WCR1931-000058  
 Decimal Latitude: 39.73255585  
 Decimal Longitude: -121.8906134  
 Location:  
 City:  
 County: Butte  
 Location(OSWCR):  
 City(OSWCR):  
 County(OSWCR): Butte  
 Original Source: California Department of Water Resources - OSWCR(Well Numbers); California Department of Water Resources - Well Completion Reports

Map Key	Direction	Distance (mi)	Distance (ft)	Elevation (ft)	DB
22	SW	0.81	4,259.16	162.36	WATER WELLS

WCR No: WCR1981-005121  
 Decimal Latitude: 39.73255585  
 Decimal Longitude: -121.8906134  
 Location:



## Wells and Additional Sources Detail Report

City:  
 County: Butte  
 Location(OSWCR):  
 City(OSWCR):  
 County(OSWCR): Butte  
 Original Source: California Department of Water Resources - OSWCR(Well Numbers); California Department of Water Resources - Well Completion Reports

Map Key	Direction	Distance (mi)	Distance (ft)	Elevation (ft)	DB
<a href="#">22</a>	SW	0.81	4,259.16	162.36	WATER WELLS

WCR No: WCR1974-001840      Decimal Lat(OSWCR): 39.73255585  
 Decimal Latitude: 39.73255585      Decim Long(OSWCR): -121.8906134  
 Decimal Longitude: -121.8906134  
 Location:  
 City:  
 County: Butte  
 Location(OSWCR):  
 City(OSWCR):  
 County(OSWCR): Butte  
 Original Source: California Department of Water Resources - OSWCR(Well Numbers); California Department of Water Resources - Well Completion Reports

Map Key	Direction	Distance (mi)	Distance (ft)	Elevation (ft)	DB
<a href="#">22</a>	SW	0.81	4,259.16	162.36	WATER WELLS

WCR No: WCR1950-000979      Decimal Lat(OSWCR): 39.73255585  
 Decimal Latitude: 39.73255585      Decim Long(OSWCR): -121.8906134  
 Decimal Longitude: -121.8906134  
 Location:  
 City:  
 County: Butte  
 Location(OSWCR):  
 City(OSWCR):  
 County(OSWCR): Butte  
 Original Source: California Department of Water Resources - OSWCR(Well Numbers); California Department of Water Resources - Well Completion Reports

Map Key	Direction	Distance (mi)	Distance (ft)	Elevation (ft)	DB
<a href="#">22</a>	SW	0.81	4,259.16	162.36	WATER WELLS

WCR No: WCR1979-003995      Decimal Lat(OSWCR): 39.73255585  
 Decimal Latitude: 39.73255585      Decim Long(OSWCR): -121.8906134  
 Decimal Longitude: -121.8906134  
 Location:  
 City:  
 County: Butte



## Wells and Additional Sources Detail Report

Location(OSWCR):  
City(OSWCR):  
County(OSWCR): Butte  
Original Source: California Department of Water Resources - OSWCR(Well Numbers); California Department of Water Resources - Well Completion Reports

Map Key	Direction	Distance (mi)	Distance (ft)	Elevation (ft)	DB
22	SW	0.81	4,259.16	162.36	WATER WELLS

WCR No: WCR2007-008104      Decimal Lat(OSWCR): 39.73255585  
Decimal Latitude: 39.73255585      Decim Long(OSWCR): -121.8906134  
Decimal Longitude: -121.8906134  
Location:  
City:  
County: Butte  
Location(OSWCR):  
City(OSWCR):  
County(OSWCR): Butte  
Original Source: California Department of Water Resources - OSWCR(Well Numbers); California Department of Water Resources - Well Completion Reports

Map Key	Direction	Distance (mi)	Distance (ft)	Elevation (ft)	DB
22	SW	0.81	4,259.16	162.36	WATER WELLS

WCR No: WCR1965-000580      Decimal Lat(OSWCR): 39.73255585  
Decimal Latitude: 39.73255585      Decim Long(OSWCR): -121.8906134  
Decimal Longitude: -121.8906134  
Location:  
City:  
County: Butte  
Location(OSWCR):  
City(OSWCR):  
County(OSWCR): Butte  
Original Source: California Department of Water Resources - OSWCR(Well Numbers); California Department of Water Resources - Well Completion Reports

Map Key	Direction	Distance (mi)	Distance (ft)	Elevation (ft)	DB
22	SW	0.81	4,259.16	162.36	WATER WELLS

WCR No: WCR1971-001368      Decimal Lat(OSWCR): 39.73255585  
Decimal Latitude: 39.73255585      Decim Long(OSWCR): -121.8906134  
Decimal Longitude: -121.8906134  
Location:  
City:  
County: Butte  
Location(OSWCR):  
City(OSWCR):



## Wells and Additional Sources Detail Report

County(OSWCR): Butte  
Original Source: California Department of Water Resources - OSWCR(Well Numbers); California Department of Water Resources - Well Completion Reports

Map Key	Direction	Distance (mi)	Distance (ft)	Elevation (ft)	DB
<a href="#">22</a>	SW	0.81	4,259.16	162.36	WATER WELLS

WCR No: WCR1950-000978      Decimal Lat(OSWCR): 39.73255585  
Decimal Latitude: 39.73255585      Decim Long(OSWCR): -121.8906134  
Decimal Longitude: -121.8906134  
Location:  
City:  
County: Butte  
Location(OSWCR):  
City(OSWCR):  
County(OSWCR): Butte  
Original Source: California Department of Water Resources - OSWCR(Well Numbers); California Department of Water Resources - Well Completion Reports

Map Key	Direction	Distance (mi)	Distance (ft)	Elevation (ft)	DB
<a href="#">22</a>	SW	0.81	4,259.16	162.36	WATER WELLS

WCR No: WCR1988-013505      Decimal Lat(OSWCR): 39.73255585  
Decimal Latitude: 39.73255585      Decim Long(OSWCR): -121.8906134  
Decimal Longitude: -121.8906134  
Location:  
City:  
County: Butte  
Location(OSWCR):  
City(OSWCR):  
County(OSWCR): Butte  
Original Source: California Department of Water Resources - OSWCR(Well Numbers); California Department of Water Resources - Well Completion Reports

Map Key	Direction	Distance (mi)	Distance (ft)	Elevation (ft)	DB
<a href="#">22</a>	SW	0.81	4,259.16	162.36	WATER WELLS

WCR No: WCR1984-005740      Decimal Lat(OSWCR): 39.73255585  
Decimal Latitude: 39.73255585      Decim Long(OSWCR): -121.8906134  
Decimal Longitude: -121.8906134  
Location:  
City:  
County: Butte  
Location(OSWCR):  
City(OSWCR):  
County(OSWCR): Butte  
Original Source: California Department of Water Resources - OSWCR(Well Numbers); California Department of Water Resources - Well Completion Reports



## Wells and Additional Sources Detail Report

### Resources - Well Completion Reports

Map Key	Direction	Distance (mi)	Distance (ft)	Elevation (ft)	DB
<a href="#">22</a>	SW	0.81	4,259.16	162.36	WATER WELLS
WCR No: WCR1931-000059 Decimal Lat(OSWCR): 39.73255585					
Decimal Latitude: 39.73255585 Decim Long(OSWCR): -121.8906134					
Decimal Longitude: -121.8906134					
Location:					
City:					
County: Butte					
Location(OSWCR):					
City(OSWCR):					
County(OSWCR): Butte					
Original Source: California Department of Water Resources - OSWCR(Well Numbers); California Department of Water Resources - Well Completion Reports					
Map Key	Direction	Distance (mi)	Distance (ft)	Elevation (ft)	DB
<a href="#">22</a>	SW	0.81	4,259.16	162.36	WATER WELLS
WCR No: WCR1972-001775 Decimal Lat(OSWCR): 39.73255585					
Decimal Latitude: 39.73255585 Decim Long(OSWCR): -121.8906134					
Decimal Longitude: -121.8906134					
Location:					
City:					
County: Butte					
Location(OSWCR):					
City(OSWCR):					
County(OSWCR): Butte					
Original Source: California Department of Water Resources - OSWCR(Well Numbers); California Department of Water Resources - Well Completion Reports					
Map Key	Direction	Distance (mi)	Distance (ft)	Elevation (ft)	DB
<a href="#">22</a>	SW	0.81	4,259.16	162.36	WATER WELLS
WCR No: WCR1962-000817 Decimal Lat(OSWCR): 39.73255585					
Decimal Latitude: 39.73255585 Decim Long(OSWCR): -121.8906134					
Decimal Longitude: -121.8906134					
Location:					
City:					
County: Butte					
Location(OSWCR):					
City(OSWCR):					
County(OSWCR): Butte					
Original Source: California Department of Water Resources - OSWCR(Well Numbers); California Department of Water Resources - Well Completion Reports					



## Wells and Additional Sources Detail Report

Map Key	Direction	Distance (mi)	Distance (ft)	Elevation (ft)	DB
<a href="#">22</a>	SW	0.81	4,259.16	162.36	WATER WELLS
<div> <div>WCR No:</div> <div>WCR2014-006529</div> <div>Decimal Lat(OSWCR):</div> <div>39.73255585</div> </div> <div> <div>Decimal Latitude:</div> <div>39.73255585</div> <div>Decim Long(OSWCR):</div> <div>-121.8906134</div> </div> <div> <div>Decimal Longitude:</div> <div>-121.8906134</div> </div> <div> <div>Location:</div> <div>City:</div> <div>County:</div> <div>Butte</div> </div> <div> <div>Location(OSWCR):</div> <div>City(OSWCR):</div> <div>County(OSWCR):</div> <div>Butte</div> </div> <div> <div>Original Source:</div> <div>California Department of Water Resources - OSWCR(Well Numbers); California Department of Water Resources - Well Completion Reports</div> </div>					

Map Key	Direction	Distance (mi)	Distance (ft)	Elevation (ft)	DB
<a href="#">22</a>	SW	0.81	4,259.16	162.36	WATER WELLS
<div> <div>WCR No:</div> <div>WCR1931-000060</div> <div>Decimal Lat(OSWCR):</div> <div>39.73255585</div> </div> <div> <div>Decimal Latitude:</div> <div>39.73255585</div> <div>Decim Long(OSWCR):</div> <div>-121.8906134</div> </div> <div> <div>Decimal Longitude:</div> <div>-121.8906134</div> </div> <div> <div>Location:</div> <div>City:</div> <div>County:</div> <div>Butte</div> </div> <div> <div>Location(OSWCR):</div> <div>City(OSWCR):</div> <div>County(OSWCR):</div> <div>Butte</div> </div> <div> <div>Original Source:</div> <div>California Department of Water Resources - OSWCR(Well Numbers); California Department of Water Resources - Well Completion Reports</div> </div>					

Map Key	Direction	Distance (mi)	Distance (ft)	Elevation (ft)	DB
<a href="#">22</a>	SW	0.81	4,259.16	162.36	WATER WELLS
<div> <div>WCR No:</div> <div>WCR1966-000941</div> <div>Decimal Lat(OSWCR):</div> <div>39.73255585</div> </div> <div> <div>Decimal Latitude:</div> <div>39.73255585</div> <div>Decim Long(OSWCR):</div> <div>-121.8906134</div> </div> <div> <div>Decimal Longitude:</div> <div>-121.8906134</div> </div> <div> <div>Location:</div> <div>City:</div> <div>County:</div> <div>Butte</div> </div> <div> <div>Location(OSWCR):</div> <div>City(OSWCR):</div> <div>County(OSWCR):</div> <div>Butte</div> </div> <div> <div>Original Source:</div> <div>California Department of Water Resources - OSWCR(Well Numbers); California Department of Water Resources - Well Completion Reports</div> </div>					

Map Key	Direction	Distance (mi)	Distance (ft)	Elevation (ft)	DB
---------	-----------	---------------	---------------	----------------	----



## Wells and Additional Sources Detail Report

<a href="#">22</a>	SW	0.81	4,259.16	162.36	WATER WELLS
--------------------	----	------	----------	--------	-------------

WCR No:	WCR1927-000030	Decimal Lat(OSWCR):	39.73255585
Decimal Latitude:	39.73255585	Decim Long(OSWCR):	-121.8906134
Decimal Longitude:	-121.8906134		
Location:			
City:			
County:	Butte		
Location(OSWCR):			
City(OSWCR):			
County(OSWCR):	Butte		
Original Source:	California Department of Water Resources - OSWCR(Well Numbers); California Department of Water Resources - Well Completion Reports		

Map Key	Direction	Distance (mi)	Distance (ft)	Elevation (ft)	DB
<a href="#">22</a>	SW	0.81	4,259.16	162.36	WATER WELLS

WCR No:	WCR1972-001643	Decimal Lat(OSWCR):	39.73255585
Decimal Latitude:	39.73255585	Decim Long(OSWCR):	-121.8906134
Decimal Longitude:	-121.8906134		
Location:			
City:			
County:	Butte		
Location(OSWCR):			
City(OSWCR):			
County(OSWCR):	Butte		
Original Source:	California Department of Water Resources - OSWCR(Well Numbers); California Department of Water Resources - Well Completion Reports		

Map Key	Direction	Distance (mi)	Distance (ft)	Elevation (ft)	DB
<a href="#">22</a>	SW	0.81	4,259.16	162.36	WATER WELLS

WCR No:	WCR1951-000974	Decimal Lat(OSWCR):	39.73255585
Decimal Latitude:	39.73255585	Decim Long(OSWCR):	-121.8906134
Decimal Longitude:	-121.8906134		
Location:			
City:			
County:	Butte		
Location(OSWCR):			
City(OSWCR):			
County(OSWCR):	Butte		
Original Source:	California Department of Water Resources - OSWCR(Well Numbers); California Department of Water Resources - Well Completion Reports		

Map Key	Direction	Distance (mi)	Distance (ft)	Elevation (ft)	DB
<a href="#">22</a>	SW	0.81	4,259.16	162.36	WATER WELLS



## Wells and Additional Sources Detail Report

WCR No: WCR1952-000719      Decimal Lat(OSWCR): 39.73255585  
Decimal Latitude: 39.73255585      Decim Long(OSWCR): -121.8906134  
Decimal Longitude: -121.8906134  
Location:  
City:  
County: Butte  
Location(OSWCR):  
City(OSWCR):  
County(OSWCR): Butte  
Original Source: California Department of Water Resources - OSWCR(Well Numbers); California Department of Water Resources - Well Completion Reports

Map Key	Direction	Distance (mi)	Distance (ft)	Elevation (ft)	DB
<a href="#">22</a>	SW	0.81	4,259.16	162.36	WATER WELLS

WCR No: WCR2004-009440      Decimal Lat(OSWCR): 39.73255585  
Decimal Latitude: 39.73255585      Decim Long(OSWCR): -121.8906134  
Decimal Longitude: -121.8906134  
Location:  
City:  
County: Butte  
Location(OSWCR):  
City(OSWCR):  
County(OSWCR): Butte  
Original Source: California Department of Water Resources - OSWCR(Well Numbers); California Department of Water Resources - Well Completion Reports

Map Key	Direction	Distance (mi)	Distance (ft)	Elevation (ft)	DB
<a href="#">22</a>	SW	0.81	4,259.16	162.36	WATER WELLS

WCR No: WCR1959-000719      Decimal Lat(OSWCR): 39.73255585  
Decimal Latitude: 39.73255585      Decim Long(OSWCR): -121.8906134  
Decimal Longitude: -121.8906134  
Location:  
City:  
County: Butte  
Location(OSWCR):  
City(OSWCR):  
County(OSWCR): Butte  
Original Source: California Department of Water Resources - OSWCR(Well Numbers); California Department of Water Resources - Well Completion Reports

Map Key	Direction	Distance (mi)	Distance (ft)	Elevation (ft)	DB
<a href="#">22</a>	SW	0.81	4,259.16	162.36	WATER WELLS

WCR No: WCR1948-000523      Decimal Lat(OSWCR): 39.73255585



## Wells and Additional Sources Detail Report

Decimal Latitude: 39.73255585      Decim Long(OSWCR): -121.8906134  
Decimal Longitude: -121.8906134  
Location:  
City:  
County: Butte  
Location(OSWCR):  
City(OSWCR):  
County(OSWCR): Butte  
Original Source: California Department of Water Resources - OSWCR(Well Numbers); California Department of Water Resources - Well Completion Reports

Map Key	Direction	Distance (mi)	Distance (ft)	Elevation (ft)	DB
<a href="#">22</a>	SW	0.81	4,259.16	162.36	WATER WELLS

WCR No: WCR1957-000852      Decimal Lat(OSWCR): 39.73255585  
Decimal Latitude: 39.73255585      Decim Long(OSWCR): -121.8906134  
Decimal Longitude: -121.8906134  
Location:  
City:  
County: Butte  
Location(OSWCR):  
City(OSWCR):  
County(OSWCR): Butte  
Original Source: California Department of Water Resources - OSWCR(Well Numbers); California Department of Water Resources - Well Completion Reports

Map Key	Direction	Distance (mi)	Distance (ft)	Elevation (ft)	DB
<a href="#">22</a>	SW	0.81	4,259.16	162.36	WATER WELLS

WCR No: WCR1971-001357      Decimal Lat(OSWCR): 39.73255585  
Decimal Latitude: 39.73255585      Decim Long(OSWCR): -121.8906134  
Decimal Longitude: -121.8906134  
Location:  
City:  
County: Butte  
Location(OSWCR):  
City(OSWCR):  
County(OSWCR): Butte  
Original Source: California Department of Water Resources - OSWCR(Well Numbers); California Department of Water Resources - Well Completion Reports

Map Key	Direction	Distance (mi)	Distance (ft)	Elevation (ft)	DB
<a href="#">22</a>	SW	0.81	4,259.16	162.36	WATER WELLS

WCR No: WCR1974-001727      Decimal Lat(OSWCR): 39.73255585  
Decimal Latitude: 39.73255585      Decim Long(OSWCR): -121.8906134  
Decimal Longitude: -121.8906134



## Wells and Additional Sources Detail Report

Location:

City:

County: Butte

Location(OSWCR):

City(OSWCR):

County(OSWCR): Butte

Original Source: California Department of Water Resources - OSWCR(Well Numbers); California Department of Water Resources - Well Completion Reports

Map Key	Direction	Distance (mi)	Distance (ft)	Elevation (ft)	DB
<a href="#">22</a>	SW	0.81	4,259.16	162.36	WATER WELLS

WCR No: WCR1978-004225

Decimal Lat(OSWCR): 39.73255585

Decimal Latitude: 39.73255585

Decim Long(OSWCR): -121.8906134

Decimal Longitude: -121.8906134

Location:

City:

County: Butte

Location(OSWCR):

City(OSWCR):

County(OSWCR): Butte

Original Source: California Department of Water Resources - OSWCR(Well Numbers); California Department of Water Resources - Well Completion Reports

Map Key	Direction	Distance (mi)	Distance (ft)	Elevation (ft)	DB
<a href="#">22</a>	SW	0.81	4,259.16	162.36	WATER WELLS

WCR No: WCR1987-010185

Decimal Lat(OSWCR): 39.73255585

Decimal Latitude: 39.73255585

Decim Long(OSWCR): -121.8906134

Decimal Longitude: -121.8906134

Location:

City:

County: Butte

Location(OSWCR):

City(OSWCR):

County(OSWCR): Butte

Original Source: California Department of Water Resources - OSWCR(Well Numbers); California Department of Water Resources - Well Completion Reports

Map Key	Direction	Distance (mi)	Distance (ft)	Elevation (ft)	DB
<a href="#">22</a>	SW	0.81	4,259.16	162.36	WATER WELLS

WCR No: WCR1996-007350

Decimal Lat(OSWCR): 39.73255585

Decimal Latitude: 39.73255585

Decim Long(OSWCR): -121.8906134

Decimal Longitude: -121.8906134

Location:

City:



## Wells and Additional Sources Detail Report

County: Butte  
Location(OSWCR):  
City(OSWCR):  
County(OSWCR): Butte  
Original Source: California Department of Water Resources - OSWCR(Well Numbers); California Department of Water Resources - Well Completion Reports

Map Key	Direction	Distance (mi)	Distance (ft)	Elevation (ft)	DB
22	SW	0.81	4,259.16	162.36	WATER WELLS

WCR No: WCR2004-009312  
Decimal Latitude: 39.73255585  
Decimal Longitude: -121.8906134

Decimal Lat(OSWCR): 39.73255585  
Decim Long(OSWCR): -121.8906134

Location:

City:

County: Butte

Location(OSWCR):

City(OSWCR):

County(OSWCR): Butte

Original Source: California Department of Water Resources - OSWCR(Well Numbers); California Department of Water Resources - Well Completion Reports

Map Key	Direction	Distance (mi)	Distance (ft)	Elevation (ft)	DB
22	SW	0.81	4,259.16	162.36	WATER WELLS

WCR No: WCR1952-000718  
Decimal Latitude: 39.73255585  
Decimal Longitude: -121.8906134

Decimal Lat(OSWCR): 39.73255585  
Decim Long(OSWCR): -121.8906134

Location:

City:

County: Butte

Location(OSWCR):

City(OSWCR):

County(OSWCR): Butte

Original Source: California Department of Water Resources - OSWCR(Well Numbers); California Department of Water Resources - Well Completion Reports

Map Key	Direction	Distance (mi)	Distance (ft)	Elevation (ft)	DB
22	SW	0.81	4,259.16	162.36	WATER WELLS

WCR No: WCR1977-006014  
Decimal Latitude: 39.73255585  
Decimal Longitude: -121.8906134

Decimal Lat(OSWCR): 39.73255585  
Decim Long(OSWCR): -121.8906134

Location:

City:

County: Butte

Location(OSWCR):



## Wells and Additional Sources Detail Report

City(OSWCR):  
 County(OSWCR): Butte  
 Original Source: California Department of Water Resources - OSWCR(Well Numbers); California Department of Water Resources - Well Completion Reports

Map Key	Direction	Distance (mi)	Distance (ft)	Elevation (ft)	DB
22	SW	0.81	4,259.16	162.36	WATER WELLS

WCR No: WCR1976-003175      Decimal Lat(OSWCR): 39.73255585  
 Decimal Latitude: 39.73255585      Decim Long(OSWCR): -121.8906134  
 Decimal Longitude: -121.8906134  
 Location:  
 City:  
 County: Butte  
 Location(OSWCR):  
 City(OSWCR):  
 County(OSWCR): Butte  
 Original Source: California Department of Water Resources - OSWCR(Well Numbers); California Department of Water Resources - Well Completion Reports

Map Key	Direction	Distance (mi)	Distance (ft)	Elevation (ft)	DB
22	SW	0.81	4,259.16	162.36	WATER WELLS

WCR No: WCR1990-015528      Decimal Lat(OSWCR): 39.73255585  
 Decimal Latitude: 39.73255585      Decim Long(OSWCR): -121.8906134  
 Decimal Longitude: -121.8906134  
 Location:  
 City:  
 County: Butte  
 Location(OSWCR):  
 City(OSWCR):  
 County(OSWCR): Butte  
 Original Source: California Department of Water Resources - OSWCR(Well Numbers); California Department of Water Resources - Well Completion Reports

Map Key	Direction	Distance (mi)	Distance (ft)	Elevation (ft)	DB
22	SW	0.81	4,259.16	162.36	WATER WELLS

WCR No: WCR2008-008129      Decimal Lat(OSWCR): 39.73255585  
 Decimal Latitude: 39.73255585      Decim Long(OSWCR): -121.8906134  
 Decimal Longitude: -121.8906134  
 Location:  
 City:  
 County: Butte  
 Location(OSWCR):  
 City(OSWCR):  
 County(OSWCR): Butte



## Wells and Additional Sources Detail Report

Original Source: California Department of Water Resources - OSWCR(Well Numbers); California Department of Water Resources - Well Completion Reports

Map Key	Direction	Distance (mi)	Distance (ft)	Elevation (ft)	DB
<a href="#">22</a>	SW	0.81	4,259.16	162.36	WATER WELLS

WCR No: WCR1937-000126      Decimal Lat(OSWCR): 39.73255585  
 Decimal Latitude: 39.73255585      Decim Long(OSWCR): -121.8906134  
 Decimal Longitude: -121.8906134  
 Location:  
 City:  
 County: Butte  
 Location(OSWCR):  
 City(OSWCR):  
 County(OSWCR): Butte  
 Original Source: California Department of Water Resources - OSWCR(Well Numbers); California Department of Water Resources - Well Completion Reports

Map Key	Direction	Distance (mi)	Distance (ft)	Elevation (ft)	DB
<a href="#">22</a>	SW	0.81	4,259.16	162.36	WATER WELLS

WCR No: WCR1980-006026      Decimal Lat(OSWCR): 39.73255585  
 Decimal Latitude: 39.73255585      Decim Long(OSWCR): -121.8906134  
 Decimal Longitude: -121.8906134  
 Location:  
 City:  
 County: Butte  
 Location(OSWCR):  
 City(OSWCR):  
 County(OSWCR): Butte  
 Original Source: California Department of Water Resources - OSWCR(Well Numbers); California Department of Water Resources - Well Completion Reports

Map Key	Direction	Distance (mi)	Distance (ft)	Elevation (ft)	DB
<a href="#">22</a>	SW	0.81	4,259.16	162.36	WATER WELLS

WCR No: WCR1954-001077      Decimal Lat(OSWCR): 39.73255585  
 Decimal Latitude: 39.73255585      Decim Long(OSWCR): -121.8906134  
 Decimal Longitude: -121.8906134  
 Location:  
 City:  
 County: Butte  
 Location(OSWCR):  
 City(OSWCR):  
 County(OSWCR): Butte  
 Original Source: California Department of Water Resources - OSWCR(Well Numbers); California Department of Water Resources - Well Completion Reports



## Wells and Additional Sources Detail Report

Map Key	Direction	Distance (mi)	Distance (ft)	Elevation (ft)	DB
<a href="#">22</a>	SW	0.81	4,259.16	162.36	WATER WELLS

WCR No:	WCR1978-004398	Decimal Lat(OSWCR):	39.73255585
Decimal Latitude:	39.73255585	Decim Long(OSWCR):	-121.8906134
Decimal Longitude:	-121.8906134		
Location:			
City:			
County:	Butte		
Location(OSWCR):			
City(OSWCR):			
County(OSWCR):	Butte		
Original Source:	California Department of Water Resources - OSWCR(Well Numbers); California Department of Water Resources - Well Completion Reports		

Map Key	Direction	Distance (mi)	Distance (ft)	Elevation (ft)	DB
<a href="#">22</a>	SW	0.81	4,259.16	162.36	WATER WELLS

WCR No:	WCR1962-000824	Decimal Lat(OSWCR):	39.73255585
Decimal Latitude:	39.73255585	Decim Long(OSWCR):	-121.8906134
Decimal Longitude:	-121.8906134		
Location:			
City:			
County:	Butte		
Location(OSWCR):			
City(OSWCR):			
County(OSWCR):	Butte		
Original Source:	California Department of Water Resources - OSWCR(Well Numbers); California Department of Water Resources - Well Completion Reports		

Map Key	Direction	Distance (mi)	Distance (ft)	Elevation (ft)	DB
<a href="#">22</a>	SW	0.81	4,259.16	162.36	WATER WELLS

WCR No:	WCR1990-015725	Decimal Lat(OSWCR):	39.73255585
Decimal Latitude:	39.73255585	Decim Long(OSWCR):	-121.8906134
Decimal Longitude:	-121.8906134		
Location:			
City:			
County:	Butte		
Location(OSWCR):			
City(OSWCR):			
County(OSWCR):	Butte		
Original Source:	California Department of Water Resources - OSWCR(Well Numbers); California Department of Water Resources - Well Completion Reports		

Map Key	Direction	Distance (mi)	Distance (ft)	Elevation (ft)	DB
---------	-----------	---------------	---------------	----------------	----



## Wells and Additional Sources Detail Report

[22](#) SW 0.81 4,259.16 162.36 WATER WELLS

WCR No: WCR1962-000787 Decimal Lat(OSWCR): 39.73255585  
 Decimal Latitude: 39.73255585 Decim Long(OSWCR): -121.8906134  
 Decimal Longitude: -121.8906134  
 Location:  
 City:  
 County: Butte  
 Location(OSWCR):  
 City(OSWCR):  
 County(OSWCR): Butte  
 Original Source: California Department of Water Resources - OSWCR(Well Numbers); California Department of Water Resources - Well Completion Reports

**Map Key Direction Distance (mi) Distance (ft) Elevation (ft) DB**

[22](#) SW 0.81 4,259.16 162.36 WATER WELLS

WCR No: WCR1978-004595 Decimal Lat(OSWCR): 39.73255585  
 Decimal Latitude: 39.73255585 Decim Long(OSWCR): -121.8906134  
 Decimal Longitude: -121.8906134  
 Location:  
 City:  
 County: Butte  
 Location(OSWCR):  
 City(OSWCR):  
 County(OSWCR): Butte  
 Original Source: California Department of Water Resources - OSWCR(Well Numbers); California Department of Water Resources - Well Completion Reports

**Map Key Direction Distance (mi) Distance (ft) Elevation (ft) DB**

[22](#) SW 0.81 4,259.16 162.36 WATER WELLS

WCR No: WCR1977-006339 Decimal Lat(OSWCR): 39.73255585  
 Decimal Latitude: 39.73255585 Decim Long(OSWCR): -121.8906134  
 Decimal Longitude: -121.8906134  
 Location:  
 City:  
 County: Butte  
 Location(OSWCR):  
 City(OSWCR):  
 County(OSWCR): Butte  
 Original Source: California Department of Water Resources - OSWCR(Well Numbers); California Department of Water Resources - Well Completion Reports

**Map Key Direction Distance (mi) Distance (ft) Elevation (ft) DB**

[22](#) SW 0.81 4,259.16 162.36 WATER WELLS



## Wells and Additional Sources Detail Report

WCR No:	WCR2004-009441	Decimal Lat(OSWCR):	39.73255585
Decimal Latitude:	39.73255585	Decim Long(OSWCR):	-121.8906134
Decimal Longitude:	-121.8906134		
Location:			
City:			
County:	Butte		
Location(OSWCR):			
City(OSWCR):			
County(OSWCR):	Butte		
Original Source:	California Department of Water Resources - OSWCR(Well Numbers); California Department of Water Resources - Well Completion Reports		

Map Key	Direction	Distance (mi)	Distance (ft)	Elevation (ft)	DB
24	W	0.82	4,343.44	165.36	WATER WELLS

WCR No:	WCR2020-012893	Decimal Lat(OSWCR):	39.7434
Decimal Latitude:	39.7434	Decim Long(OSWCR):	-121.8949
Decimal Longitude:	-121.8949		
Location:			
City:			
County:	Butte		
Location(OSWCR):			
City(OSWCR):			
County(OSWCR):	Butte		
Original Source:	California Department of Water Resources - OSWCR(Well Numbers); California Department of Water Resources - Well Completion Reports		

Map Key	Direction	Distance (mi)	Distance (ft)	Elevation (ft)	DB
30	N	0.91	4,827.27	172.36	WATER WELLS

WCR No:	WCR2016-007839	Decimal Lat(OSWCR):	39.7554690
Decimal Latitude:	39.7554690	Decim Long(OSWCR):	-121.8806918
Decimal Longitude:	-121.8806918		
Location:	2936 Alamo AVE		
City:	Chico		
County:	Butte		
Location(OSWCR):	2936 Alamo AVE		
City(OSWCR):	Chico		
County(OSWCR):	Butte		
Original Source:	California Department of Water Resources - OSWCR(Well Numbers); California Department of Water Resources - Well Completion Reports		

Map Key	Direction	Distance (mi)	Distance (ft)	Elevation (ft)	DB
32	N	0.94	4,982.25	173.36	WATER WELLS



## Wells and Additional Sources Detail Report

WCR No:	WCR2017-006111	Decimal Lat(OSWCR):	39.7559731601
Decimal Latitude:	39.7559731601	Decim Long(OSWCR):	-121.879012069
Decimal Longitude:	-121.879012069		
Location:	2901 ELKWOOD CT		
City:	CHICO		
County:	Butte		
Location(OSWCR):	2901 ELKWOOD CT		
City(OSWCR):	CHICO		
County(OSWCR):	Butte		
Original Source:	California Department of Water Resources - OSWCR(Well Numbers); California Department of Water Resources - Well Completion Reports		



# Radon Information

This section lists any relevant radon information found for the target property.

Federal EPA Radon Zone for *BUTTE* County: **3**

- Zone 1: Counties with predicted average indoor radon screening levels greater than 4 pCi/L*
- Zone 2: Counties with predicted average indoor radon screening levels from 2 to 4 pCi/L*
- Zone 3: Counties with predicted average indoor radon screening levels less than 2 pCi/L*

Federal Area Radon Information for *BUTTE* County

No Measures/Homes:	44
Geometric Mean:	0.3
Arithmetic Mean:	0.5
Median:	0.5
Standard Deviation:	1.1
Maximum:	3.2
% >4 pCi/L:	0
% >20 pCi/L:	0
Notes on Data Table:	TABLE 1. Screening indoor radon data from the EPA/State Residential Radon Survey of California conducted during 1989-90. Data represent 2-7 day charcoal canister measurements from the lowest level of each home tested.



## Federal Sources

### FEMA National Flood Hazard Layer

FEMA FLOOD

The National Flood Hazard Layer (NFHL) data incorporates Flood Insurance Rate Map (FIRM) databases published by the Federal Emergency Management Agency (FEMA), and any Letters Of Map Revision (LOMRs) that have been issued against those databases since their publication date. The FIRM Database is the digital, geospatial version of the flood hazard information shown on the published paper FIRMs. The FIRM Database depicts flood risk information and supporting data used to develop the risk data. The FIRM Database is derived from Flood Insurance Studies (FISs), previously published FIRMs, flood hazard analyses performed in support of the FISs and FIRMs, and new mapping data, where available.

### Indoor Radon Data

INDOOR RADON

Indoor radon measurements tracked by the Environmental Protection Agency(EPA) and the State Residential Radon Survey.

### Public Water Systems Violations and Enforcement Data

PWSV

List of drinking water violations and enforcement actions from the Safe Drinking Water Information System (SDWIS) made available by the Drinking Water Protection Division of the US EPA's Office of Groundwater and Drinking Water. Enforcement sensitive actions are not included in the data released by the EPA. Address information provided in SWDIS may correspond either with the physical location of the water system, or with a contact address.

### Radon Zone Level

RADON ZONE

Areas showing the level of Radon Zones (level 1, 2 or 3) by county. This data is maintained by the Environmental Protection Agency (EPA).

### Safe Drinking Water Information System (SDWIS)

SDWIS

The Safe Drinking Water Information System (SDWIS) contains information about public water systems as reported to US Environmental Protection Agency (EPA) by the states. Addresses may correspond with the location of the water system, or with a contact address.

### Soil Survey Geographic database

SSURGO

The Soil Survey Geographic database (SSURGO) contains information about soil as collected by the National Cooperative Soil Survey at the Natural Resources Conservation Service (NRCS). Soil maps outline areas called map units. The map units are linked to soil properties in a database. Each map unit may contain one to three major components and some minor components.

### U.S. Fish & Wildlife Service Wetland Data

US WETLAND

The U.S. Fish & Wildlife Service Wetland layer represents the approximate location and type of wetlands and deepwater habitats in the United States.

### USGS Current Topo

US TOPO

US Topo topographic maps are produced by the National Geospatial Program of the U.S. Geological Survey (USGS). The project was launched in late 2009, and the term "US Topo" refers specifically to quadrangle topographic maps published in 2009 and later.

### USGS Geology

US GEOLOGY

Seamless maps depicting geological information provided by the United States Geological Survey (USGS).

### USGS National Water Information System

FED USGS

The U.S. Geological Survey (USGS)'s National Water Information System (NWIS) is the nation's principal repository of water resources data. This database includes comprehensive information of well-construction details, time-series data for gage height, streamflow, groundwater level, and precipitation and water use data.

### Wells from NWIS

FED USGS

The U.S. Geological Survey's National Water Information System (NWIS) is the nation's principal repository of water resources data. The NWIS includes comprehensive information of well-construction details, time-series data for gage height, streamflow, groundwater level, and precipitation and water use data. This NWIS dataset contains select Site Types from the overall NWIS Sites data, limited to the following Group Site Types only: Groundwater Group Site Types: Well, Collector or Ranney type well, Hyporheic-zone well,



## Appendix

Interconnected Wells, Multiple wells; Spring Group Site Type: Spring; and Other Group Site Types: Aggregate groundwater use, Cistern.

### **State Sources**

#### **Oil and Gas Wells**

**OGW**

A list of Oil and Gas well locations. This is provided by California's Department of Conservation Division of Oil, Gas and Geothermal Resources.

#### **Periodic Groundwater Level Measurement Locations**

**MONITOR WELLS**

Locations of groundwater level monitoring wells in the Department of Water Resources (DWR)'s Periodic Groundwater Levels dataset. The DWR Periodic Groundwater Levels dataset contains seasonal and long-term groundwater level measurements collected by the Department of Water Resources and cooperating agencies.

#### **Well Completion Reports**

**WATER WELLS**

List of wells from the Well Completion Reports data made available by the California Department of Water Resources' (DWR) Online System for Well Completion Reports (OSWCR). Please note that the majority of well completion reports have been spatially registered to the center of the 1x1 mile Public Land Survey System section that the well is located in.



## Liability Notice

**Reliance on information in Report:** The Physical Setting Report (PSR) DOES NOT replace a full Phase I Environmental Site Assessment but is solely intended to be used as a review of environmental databases and physical characteristics for the site or adjacent properties.

**License for use of information in Report:** No page of this report can be used without this cover page, this notice and the project property identifier. The information in Report(s) may not be modified or re-sold.

**Your Liability for misuse:** Using this Service and/or its reports in a manner contrary to this Notice or your agreement will be in breach of copyright and contract and ERIS may obtain damages for such mis-use, including damages caused to third parties, and gives ERIS the right to terminate your account, rescind your license to any previous reports and to bar you from future use of the Service.

**No warranty of Accuracy or Liability for ERIS:** The information contained in this report has been produced by ERIS Information Inc. ("ERIS") using various sources of information, including information provided by Federal and State government departments. The report applies only to the address and up to the date specified on the cover of this report, and any alterations or deviation from this description will require a new report. This report and the data contained herein does not purport to be and does not constitute a guarantee of the accuracy of the information contained herein and does not constitute a legal opinion nor medical advice. Although ERIS has endeavored to present you with information that is accurate, ERIS Information Inc. disclaims, any and all liability for any errors, omissions, or inaccuracies in such information and data, whether attributable to inadvertence, negligence or otherwise, and for any consequences arising therefrom. Liability on the part of ERIS is limited to the monetary value paid for this report.

**Trademark and Copyright:** You may not use the ERIS trademarks or attribute any work to ERIS other than as outlined above. This Service and Report(s) are protected by copyright owned by ERIS Information Inc. Copyright in data used in the Service or Report(s) (the "Data") is owned by ERIS or its licensors. The Service, Report(s) and Data may not be copied or reproduced in whole or in any substantial part without prior written consent of ERIS.





## ENVIRONMENTAL LIEN SEARCH

**Project Property:** 2240 NORD AVE  
CHICO, CA 95926

**Order No:** 23031500671

**Date Completed:** 03/16/2023

*The following is the current property legal description (See deed for full legal description):*

012.73 AC HWY 32

*Assessor's Parcel Number(s): 042-140-077-000*

**Environmental Risk Information Services**

*A division of Glacier Media Inc.*

1.866.517.5204 | [info@erisinfo.com](mailto:info@erisinfo.com) | [erisinfo.com](http://erisinfo.com)



# ENVIRONMENTAL LIEN REPORT

Order No: 23031500671

The ERIS Environmental Lien Search Report provides results from a search of available current land title records for environmental cleanup liens and other activity and use limitations, such as engineering and institutional controls.

A network of professional, trained researchers, following established procedures, uses client supplied property information to:

- Search for parcel information and / or legal description
- Search for ownership information
- Research official land title documents recorded at jurisdictional agencies such as recorder's' office, registries of deeds, county clerks' offices, etc.
- Access a copy of the deed
- Search for environmental encumbrance(s) associate with the deed
- Provide a copy of any environmental encumbrance(s) based upon a review of keywords in the instrument(s) (title, parties involved and description)
- Provide a copy of the deed or cite documents reviewed

## **Thank You for Your Business**

Please contact ERIS at **416-510-5204** or **info@erisinfo.com**  
with any questions or comments

## **LIMITATION**

This report is neither a guarantee of title, a commitment to insure, or a policy of title insurance. ERIS – Environmental Risk Information Services does not guarantee nor include any warranty of any kind whether expressed or implied, about the validity of all information included in this report since this information is retrieved as it is recorded from various agencies that make it available. The total liability is limited to the fee paid for this report.

## **Environmental Risk Information Services**

*A division of Glacier Media Inc.*

1.866.517.5204 | [info@erisinfo.com](mailto:info@erisinfo.com) | [erisinfo.com](http://erisinfo.com)



# ENVIRONMENTAL LIEN REPORT

Order No: 23031500671

The ERIS Environmental Lien Search Report is intended to assist in the search for environmental liens filed in land title records.

## **TARGET PROPERTY INFORMATION**

### **ADDRESS**

2240 NORD AVE  
CHICO, CA 95926

### **CURRENT OWNER**

THE STATE OF CALIFORNIA, DEPARTMENT OF TRANSPORTATION

## **RESEARCH SOURCE**

**NOTICE:** JUDICIAL RECORDS NOT SEARCHED. BASED ON AVAILABLE INFORMATION EVALUATED BY THE TITLE SEARCH PROFESSIONAL, THE JURISDICTION DOES NOT REQUIRE A SEARCH OF JUDICIAL RECORDS IN ORDER TO IDENTIFY ENVIRONMENTAL LIENS.

COUNTY: BUTTE COUNTY RECORDER'S OFFICE  
STATE: CALIFORNIA ENVIRONMENTAL PROTECTION AGENCY

FEDERAL: UNITED STATES ENVIRONMENTAL PROTECTION AGENCY

## **DEED INFORMATION**

Type of Instrument: GRANT DEED  
Grantor: MARY H. DUNKIN, A MARRIED WOMAN AS HER SOLE AND SEPARATE PROPERTY  
Grantee: THE STATE OF CALIFORNIA, DEPARTMENT OF TRANSPORTATION  
Deed Dated: 11/23/2022  
Deed Recorded: 01/26/2023  
Instrument: 2023-0003366

## **LEGAL DESCRIPTION**

012.73 AC HWY 32

Assessor's Parcel Number (s): 042-140-077-000

### **Environmental Risk Information Services**

*A division of Glacier Media Inc.*

1.866.517.5204 | [info@erisinfo.com](mailto:info@erisinfo.com) | [erisinfo.com](http://erisinfo.com)



# ENVIRONMENTAL LIEN REPORT

Order No: 23031500671

## ENVIRONMENTAL LIEN

Environmental Lien:      Found              X Not Found

## ACTIVITY AND USE LIMITATIONS (AULs)

AULs:      Found              X Not Found

## LEASES AND MISCELLANEOUS

Comments:              NONE IDENTIFIED.



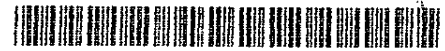

2023-0003366

RECORDING REQUESTED BY  
DEPARTMENT OF TRANSPORTATION  
When Recorded Mail Deed & Applicable Tax  
Documents to:  
California Department of Transportation  
North Region Right of Way  
703 B Street, Marysville, California 95901  
Fee Exempt Gov. Agency  
R & T Code: 11922  
DOCUMENTARY TRANSFER TAX \$0  
Calif. Dept. of Transportation

Recorded  
Official Records  
County of  
Butte  
Keaton Denley  
County Clerk-Recorder

REC FEE

0.00

03:51PM 26-Jan-2023

WS  
Page 1 of 5

Documentary Recording Fee  
Exempt Per G.C. 27383 \$0

Portion of APN: 042-140-077

Space above this line for Recorder's Use

**GRANT DEED**

District	County	Route	Postmile	Number
03	BUT	32	6.50	38518-1,2

Mary H. Dunkin, a married woman as her sole and separate property,

hereinafter called GRANTOR, hereby grants to the State of California, Department of Transportation, hereinafter called STATE, all that real property in the City of Chico, County of Butte, State of California, described as follows:

See Exhibit "A", attached.

5-  
ad



Number
38518-1,2

## EXHIBIT "A"

### PARCEL 38518-1

Being a portion of all that certain real property situate in the City of Chico, County of Butte, State of California, as described in Quitclaim Deed recorded July 8, 2022, as Document No. 2022-0023268 in Official Records of said County and lying southwesterly of the following described line:

**COMMENCING** at a 3/4 inch open iron pipe purportedly marking the Northeast corner of Lot 21 as shown on the Subdivision Map filed October 27, 1959 in Book 24 Maps Pages 13 & 14, Butte County, California, pipe located North 61°12'57" West 279.75 feet from a 6" diameter concrete cylinder tagged RCE 7294 purportedly marking the easterly terminus of that certain course "S60°49'E 90.00'" on said map; Thence from point of commencement South 73°16'48" East 286.22 feet to a point on the northerly right of way line State Highway 32; Thence along said right of way line North 61°11'12" West 354.55 feet to the **POINT OF BEGINNING**.

- 1) THENCE leaving said right of way line North 57°19'37" West 238.86 feet;
- 2) THENCE North 28°48'46" East 6.63 feet;
- 3) THENCE North 61°11'14" West 191.85 feet;
- 4) THENCE North 16°08'39" West 53.42 feet to a point on the easterly line of W Lindo Ave and the **POINT OF TERMINUS**; Said point of terminus lying North 28°35'36" East 160.78 feet from a point purportedly marking the northeasterly terminus of that certain course "S29°11'00"W 100.00'" as shown on that certain map recorded November 30, 1966 in Bk 35 Pgs. 6 & 7 Butte County, California.

### PARCEL 38518-2

Being a portion of all that certain real property situate in the City of Chico, County of Butte, State of California, as described in Quitclaim Deed recorded July 8, 2022, as Document No. 2022-0023268 in Official Records of said County and lying southerly of the following described line:

**COMMENCING** at a 3/4 inch open iron pipe purportedly marking the Northeast corner of Lot 21 as shown on the Subdivision Map filed October 27, 1959 in Book 24 Maps Pages 13 & 14, Butte County, California, pipe located North 61°12'57" West 279.75 feet from a 6" diameter concrete cylinder tagged RCE 7294 purportedly marking the easterly terminus of that certain course "S60°49'E 90.00'" on said map; Thence from point of



Number
38518-1,2

commencement South 73°16'48" East 286.22 feet to a point on the northerly right of way line State Highway 32; Thence along said right of way line North 61°11'12" West 187.67 feet to the **POINT OF BEGINNING**.

- 1) THENCE leaving said right of way line North 28°48'48" East 9.46 feet;
- 2) THENCE South 61°11'29" East 185.29 feet;
- 3) THENCE North 29°02'05" East 27.66 feet;

Thence South 62°02'55" East 2.42 feet to the easterly line of said Quitclaim Deed and the **POINT OF TERMINUS**; Said point of terminus lying North 70°40'44" East 833.40 feet from a point purportedly marking the northeasterly terminus of that certain course "S29°11'00"W 100.00'" as shown on that certain map recorded November 30, 1966 in Bk 35 Pgs. 6 & 7 Butte County, California.

The bearings and distances used in the above description are based on ties to the California Coordinate System of 1983, (1991.35) Zone 2. Distances and stationing are grid distances. Divide distances by 0.999973 to obtain ground level distances. All distances are in feet unless otherwise noted.

#### END OF DESCRIPTION

This real property description has been prepared by me, or under my direction, in conformance with the Professional Land Surveyors Act.

Signature Roger D. Key  
Professional Land Surveyor

Date 11-23-2022





GRANTOR further understands that the present intention of the STATE is to construct and maintain a public highway on the lands hereby conveyed in fee and the GRANTOR, for itself and its successors and assigns, hereby waives any claims for any and all damages to GRANTOR's remaining property contiguous to the property hereby conveyed by reason of the location, construction, landscaping or maintenance of said highway.

Vesting Ownership: Mary H. Dunkin, a married woman as her sole and separate property,

Dated this 29 day of December, 2022

By Mary H. Dunkin  
Mary H. Dunkin

This is to certify that the State of California, acting by and through the Department of Transportation (according to Section 27281 of the Government Code), accepts for public purposes the real property described in this deed and consents to its recordation.

Dated 1/4/2023

By Tony Tavares  
Director of Transportation

By Robert Odom  
Attorney in Fact

Robert Odom  
Senior Right of Way Agent



## ACKNOWLEDGMENT

A notary public or other officer completing this certificate verifies only the identity of the individual who signed the document to which this certificate is attached, and not the truthfulness, accuracy, or validity of that document.

State of California  
County of San Bernardino

On December 29, 2022 before me, Skylar Redwine, Notary Public  
(insert name and title of the officer)

personally appeared Mary H. Dunkin  
who proved to me on the basis of satisfactory evidence to be the person(s) whose name(s) is/are subscribed to the within instrument and acknowledged to me that he/she/they executed the same in his/her/their authorized capacity(ies), and that by his/her/their signature(s) on the instrument the person(s), or the entity upon behalf of which the person(s) acted, executed the instrument.

I certify under PENALTY OF PERJURY under the laws of the State of California that the foregoing paragraph is true and correct.

WITNESS my hand and official seal.

Signature



(Seal)

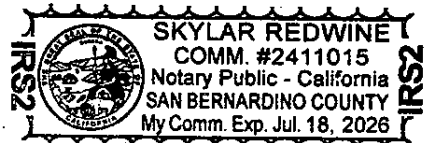

38518-1.2



## **APPENDIX D: HISTORICAL RESEARCH DOCUMENTATION**

*HISTORIC AERIAL PHOTOGRAPHS  
HISTORICAL TOPOGRAPHIC MAPS  
CERTIFIED SANBORN MAP REPORT*

PHASE I ENVIRONMENTAL SITE ASSESSMENT REPORT





# HISTORICAL AERIALS

**Project Property:** Epick Homes

2240 Nord Ave

Chico CA 95926

**Project No:** EPI-101-B

**Requested By:** A&M Environmental Services

**Order No:** 23031500671

**Date Completed:** March 17, 2023

Aerial Maps included in this report are produced by the sources listed above and are to be used for research purposes including a phase I report. Maps are not to be resold as commercial property. ERIS provides no warranty of accuracy or liability. The information contained in this report has been produced using aerial photos listed in above sources by ERIS Information Inc. (in the US) and ERIS Information Limited Partnership (in Canada), both doing business as 'ERIS'. The maps contained in this report do not purport to be and do not constitute a guarantee of the accuracy of the information contained herein. Although ERIS has endeavored to present information that is accurate, ERIS disclaims, any and all liability for any errors, omissions, or inaccuracies in such information and data, whether attributable to inadvertence, negligence or otherwise, and for any consequences arising therefrom. Liability on the part of ERIS is limited to the monetary value paid for this report.

## **Environmental Risk Information Services**

*A division of Glacier Media Inc.*

1.866.517.5204 | [info@erisinfo.com](mailto:info@erisinfo.com) | [erisinfo.com](http://erisinfo.com)



Date	Source	Scale	Comments
2021	MAXAR TECHNOLOGIES	1" = 500'	
2020	United States Department of Agriculture	1" = 500'	
2018	United States Department of Agriculture	1" = 500'	
2016	United States Department of Agriculture	1" = 500'	
2014	United States Department of Agriculture	1" = 500'	
2012	United States Department of Agriculture	1" = 500'	
2010	United States Department of Agriculture	1" = 500'	
2009	United States Department of Agriculture	1" = 500'	
2006	United States Department of Agriculture	1" = 500'	
2005	United States Department of Agriculture	1" = 500'	
2004	United States Department of Agriculture	1" = 500'	
2003	United States Department of Agriculture	1" = 500'	
1998	United States Geological Survey	1" = 500'	
1993	United States Geological Survey	1" = 500'	Best Copy Available
1984	United States Geological Survey	1" = 500'	
1972	Cartwright Aerial Surveys	1" = 500'	
1962	Cartwright Aerial Surveys	1" = 500'	
1952	Agricultural Stabilization & Conserv. Service	1" = 500'	
1947	United States Geological Survey	1" = 500'	
1937	Agricultural Stabilization & Conserv. Service	1" = 500'	

## Environmental Risk Information Services

*A division of Glacier Media Inc.*

1.866.517.5204 | [info@erisinfo.com](mailto:info@erisinfo.com) | [erisinfo.com](http://erisinfo.com)



one inch



Year: 2021  
Source: MAXAR  
Scale: 1" = 500'  
Comment:

Address: 2240 Nord Ave, Chico, CA  
Approx Center: -121.87804003,39.74097314

Order No: 23031500671





one inch



Year: 2020  
Source: USDA  
Scale: 1" = 500'  
Comment:

Address: 2240 Nord Ave, Chico, CA  
Approx Center: -121.87804003,39.74097314

Order No: 23031500671





one inch



Year: 2018  
Source: USDA  
Scale: 1" = 500'  
Comment:

Address: 2240 Nord Ave, Chico, CA  
Approx Center: -121.87804003,39.74097314

Order No: 23031500671





one inch



Year: 2016  
Source: USDA  
Scale: 1" = 500'  
Comment:

Address: 2240 Nord Ave, Chico, CA  
Approx Center: -121.87804003,39.74097314

Order No: 23031500671





one inch



Year: 2014  
Source: USDA  
Scale: 1" = 500'  
Comment:

Address: 2240 Nord Ave, Chico, CA  
Approx Center: -121.87804003,39.74097314

Order No: 23031500671





one inch



Year: 2012  
Source: USDA  
Scale: 1" = 500'  
Comment:

Address: 2240 Nord Ave, Chico, CA  
Approx Center: -121.87804003,39.74097314

Order No: 23031500671





one inch

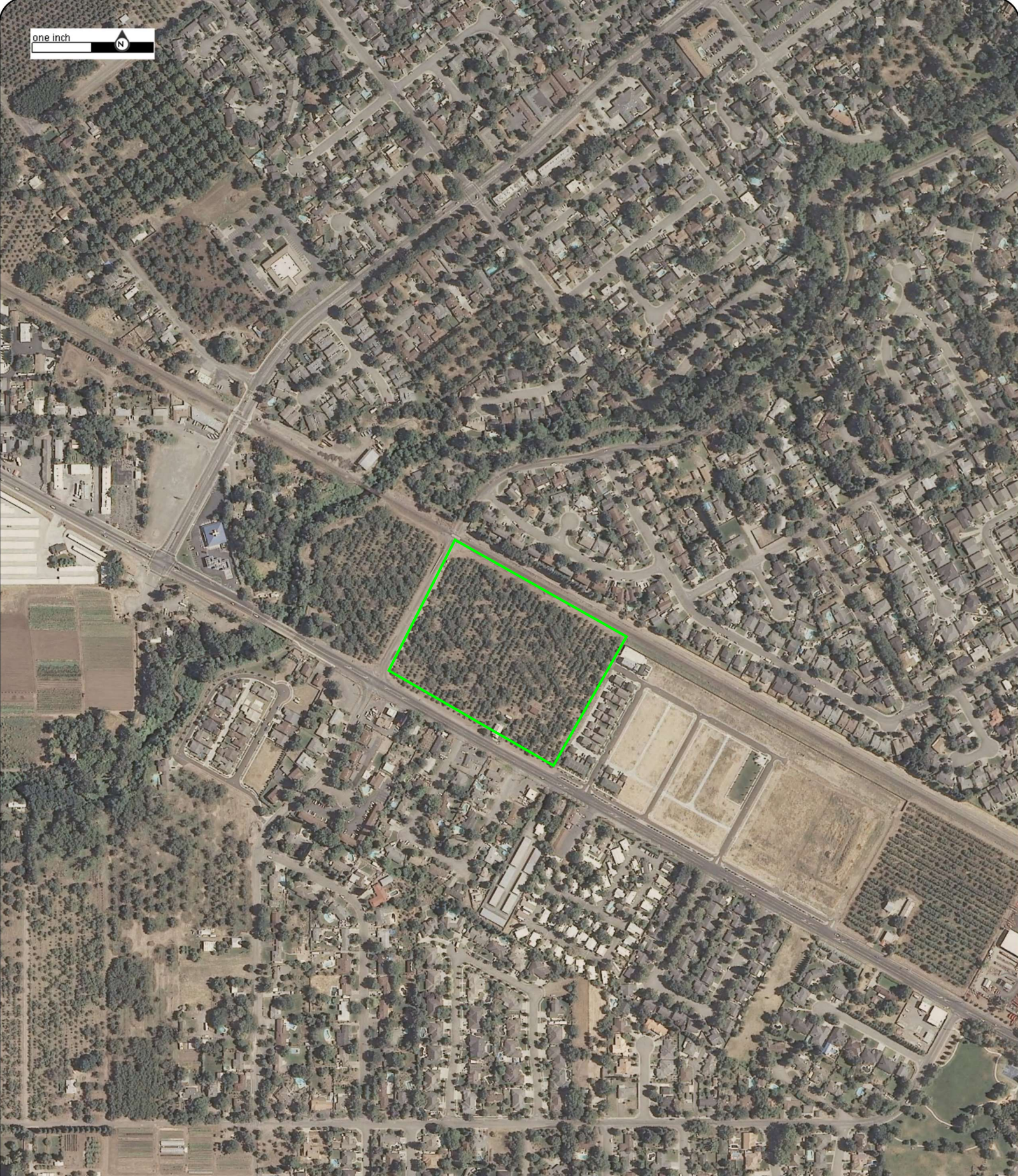

Year: 2010  
Source: USDA  
Scale: 1" = 500'  
Comment:

Address: 2240 Nord Ave, Chico, CA  
Approx Center: -121.87804003,39.74097314

Order No: 23031500671





one inch



Year: 2009  
Source: USDA  
Scale: 1" = 500'  
Comment:

Address: 2240 Nord Ave, Chico, CA  
Approx Center: -121.87804003,39.74097314

Order No: 23031500671





one inch



Year: 2006  
Source: USDA  
Scale: 1" = 500'  
Comment:

Address: 2240 Nord Ave, Chico, CA  
Approx Center: -121.87804003,39.74097314

Order No: 23031500671





one inch



Year: 2005  
Source: USDA  
Scale: 1" = 500'  
Comment:

Address: 2240 Nord Ave, Chico, CA  
Approx Center: -121.87804003,39.74097314

Order No: 23031500671





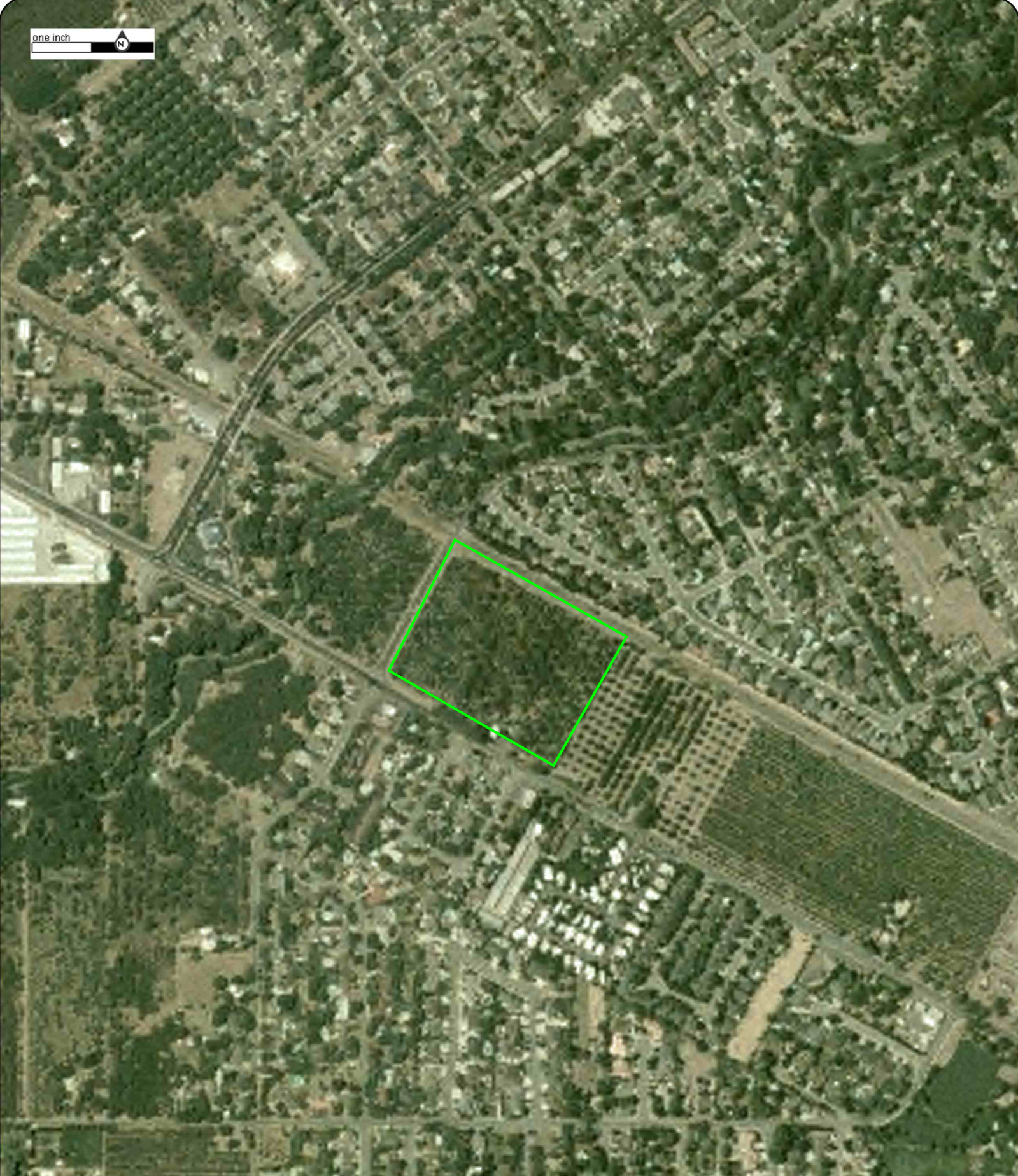

Year: 2004  
Source: USDA  
Scale: 1" = 500'  
Comment:

Address: 2240 Nord Ave, Chico, CA  
Approx Center: -121.87804003,39.74097314

Order No: 23031500671





Year: 2003  
Source: USDA  
Scale: 1" = 500'  
Comment:

Address: 2240 Nord Ave, Chico, CA  
Approx Center: -121.87804003,39.74097314

Order No: 23031500671





one inch



Year: 1998  
Source: USGS  
Scale: 1" = 500'  
Comment:

Address: 2240 Nord Ave, Chico, CA  
Approx Center: -121.87804003,39.74097314

Order No: 23031500671







Year: 1993  
Source: USGS  
Scale: 1" = 500'  
Comment: Best Copy Available

Address: 2240 Nord Ave, Chico, CA  
Approx Center: -121.87804003,39.74097314

Order No: 23031500671





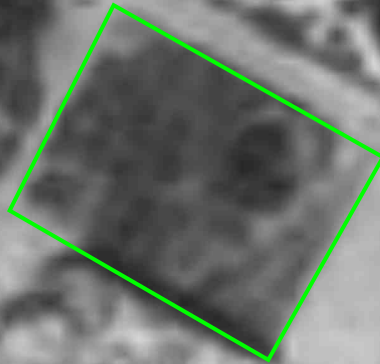

Year: 1984  
Source: USGS  
Scale: 1" = 500'  
Comment:

Address: 2240 Nord Ave, Chico, CA  
Approx Center: -121.87804003,39.74097314

Order No: 23031500671





one inch



Year: 1972  
Source: CAS  
Scale: 1" = 500'  
Comment:

Address: 2240 Nord Ave, Chico, CA  
Approx Center: -121.87804003,39.74097314

Order No: 23031500671





one inch



Year: 1962  
Source: CAS  
Scale: 1" = 500'  
Comment:

Address: 2240 Nord Ave, Chico, CA  
Approx Center: -121.87804003,39.74097314

Order No: 23031500671





one inch



Year: 1952  
Source: ASCS  
Scale: 1" = 500'  
Comment:

Address: 2240 Nord Ave, Chico, CA  
Approx Center: -121.87804003,39.74097314

Order No: 23031500671





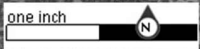

Year: 1947  
Source: USGS  
Scale: 1" = 500'  
Comment:

Address: 2240 Nord Ave, Chico, CA  
Approx Center: -121.87804003,39.74097314

Order No: 23031500671





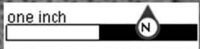

7/1



Year: 1937  
Source: ASCS  
Scale: 1" = 500'  
Comment:

Address: 2240 Nord Ave, Chico, CA  
Approx Center: -121.87804003,39.74097314

Order No: 23031500671







---

# TOPOGRAPHIC MAPS

<b>Project Property:</b>	Epick Homes 2240 Nord Ave Chico CA 95926
<b>Project No:</b>	EPI-101-B
<b>Requested By:</b>	A&M Environmental Services
<b>Order No:</b>	23031500671
<b>Date Completed:</b>	March 16, 2023

**Environmental Risk Information Services**

*A division of Glacier Media Inc.*

1.866.517.5204 | [info@erisinfo.com](mailto:info@erisinfo.com) | [erisinfo.com](http://erisinfo.com)



We have searched USGS collections of current topographic maps and historical topographic maps for the project property. Below is a list of maps found for the project property and adjacent area. Maps are from 7.5 and 15 minute topographic map series, if available.

Year	Map Series
2021	7.5
2018	7.5
2015	7.5
1969	7.5
1950	7.5
1949	7.5
1912	7.5
1949	15

**Topographic Map Symbolology for the maps may be available in the following documents:**

*Pre-1947*

[Page 223 of 1918 Topographic Instructions](#)

[Page 130 of 1928 Topographic Instructions](#)

*1947-2009*

[Topographic Map Symbols](#)

*2009-present*

[US Topo Map Symbols](#)

Topographic Maps included in this report are produced by the USGS and are to be used for research purposes including a phase I report. Maps are not to be resold as commercial property.

No warranty of Accuracy or Liability for ERIS: The information contained in this report has been produced by ERIS Information Inc.(in the US) and ERIS Information Limited Partnership (in Canada), both doing business as 'ERIS', using Topographic Maps produced by the USGS.

This maps contained herein does not purport to be and does not constitute a guarantee of the accuracy of the information contained herein. Although ERIS has endeavored to present you with information that is accurate, ERIS disclaims, any and all liability for any errors, omissions, or inaccuracies in such information and data, whether attributable to inadvertence, negligence or otherwise, and for any consequences arising therefrom. Liability on the part of ERIS is limited to the monetary value paid for this report.

---

## **Environmental Risk Information Services**

*A division of Glacier Media Inc.*

1.866.517.5204 | [info@erisinfo.com](mailto:info@erisinfo.com) | [erisinfo.com](http://erisinfo.com)



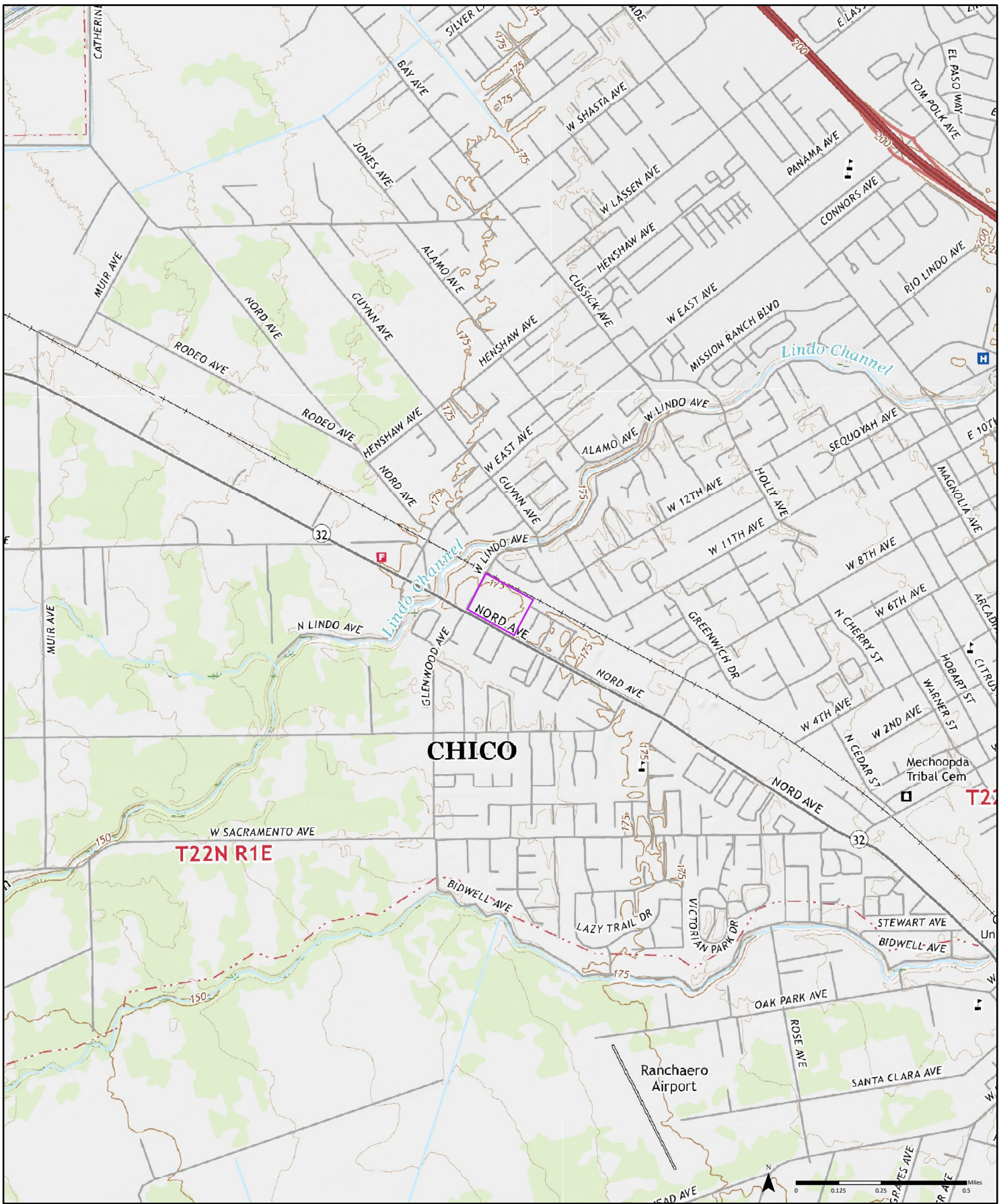

2021

Order No. 23031500671

Nord	Richardson Springs
Ord Ferry	Chico

Available Quadrangle(s): Ord Ferry, CA  
Richardson Springs, CA  
Chico, CA  
Nord, CA

Source: USGS 7.5 Minute Topographic Map





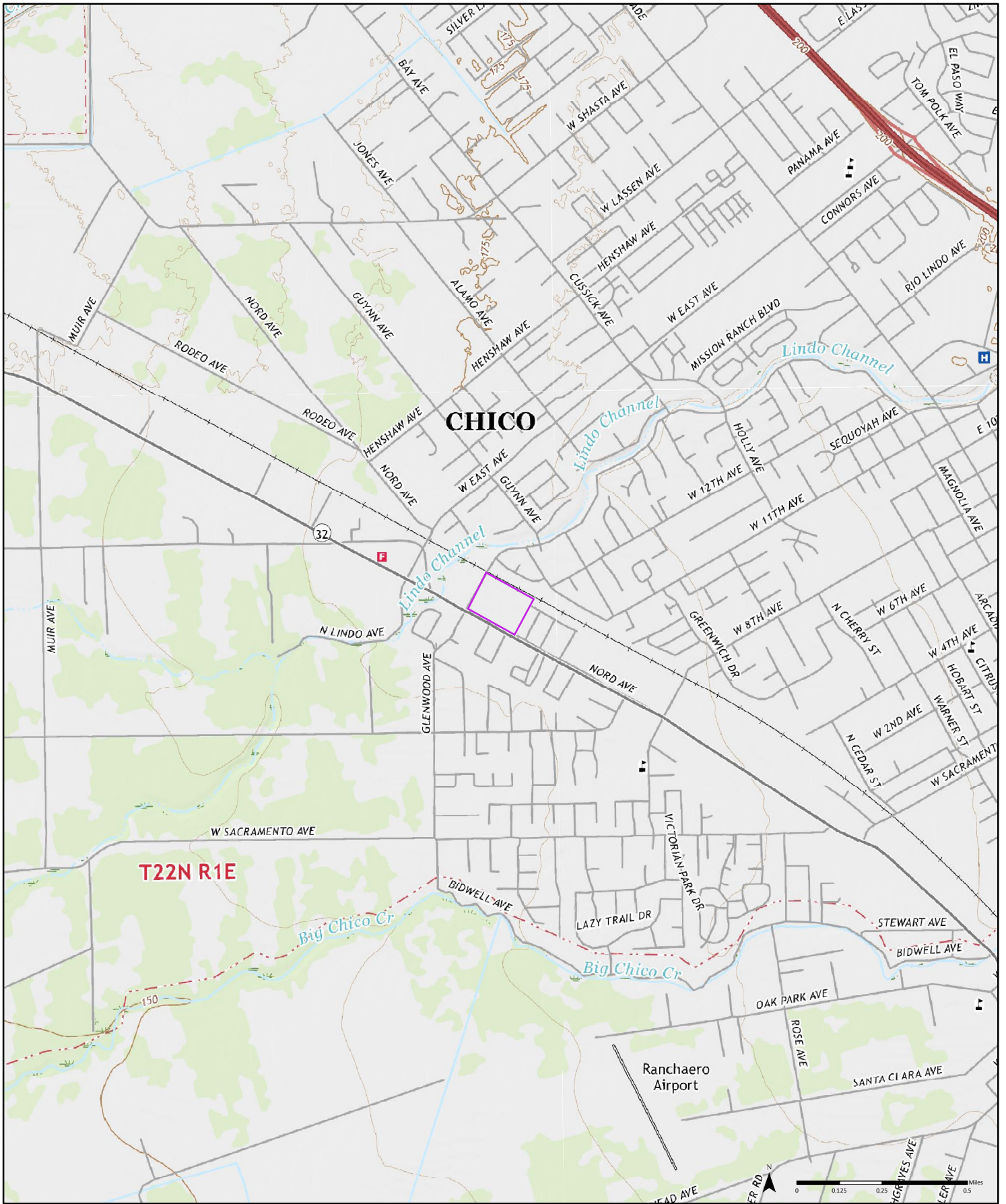

2018

Order No. 23031500671

Nord	Richardson Springs
Ord Ferry	Chico

Available Quadrangle(s): Ord Ferry, CA  
Richardson Springs, CA  
Nord, CA  
Chico, CA

Source: USGS 7.5 Minute Topographic Map





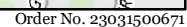



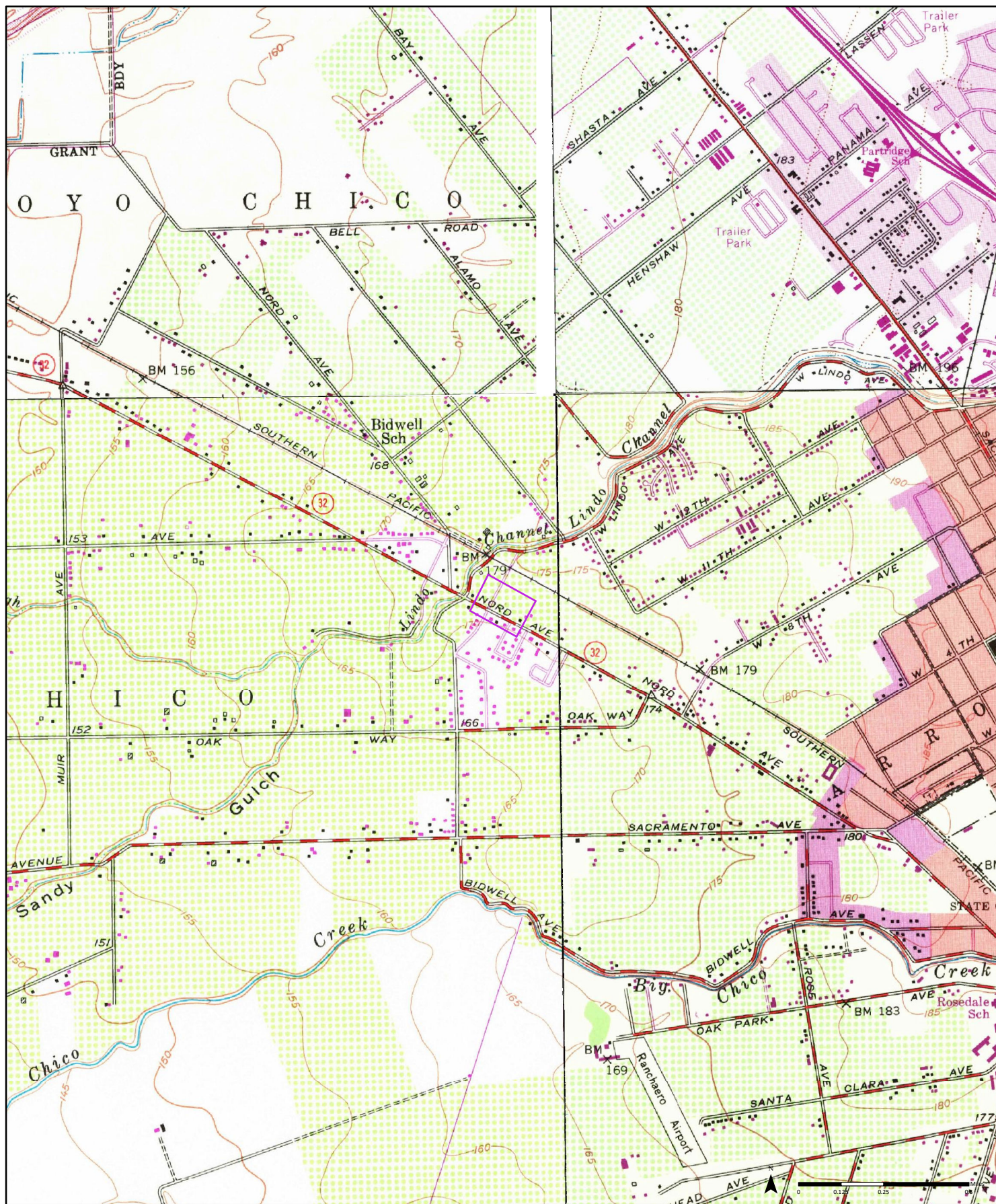

1969

(1-1969) Aerial Photo Year: 1969 (2-1969) Aerial Photo Year: 1969 (3-1969) Aerial Photo Year: 1969 (4-1969) Aerial Photo Year: 1969  
 Photo Revision Year: 1969 Photo Revision Year: 1969 Photo Revision Year: 1969 Photo Revision Year: 1969

Order No. 23031500671

Nord	Richardson Springs
Ord Ferry	Chico

Available Quadrangle(s): Ord Ferry, CA(2-1969)  
 Chico, CA(1-1969)  
 Nord, CA(3-1969)  
 Richardson Springs, CA(4-1969)





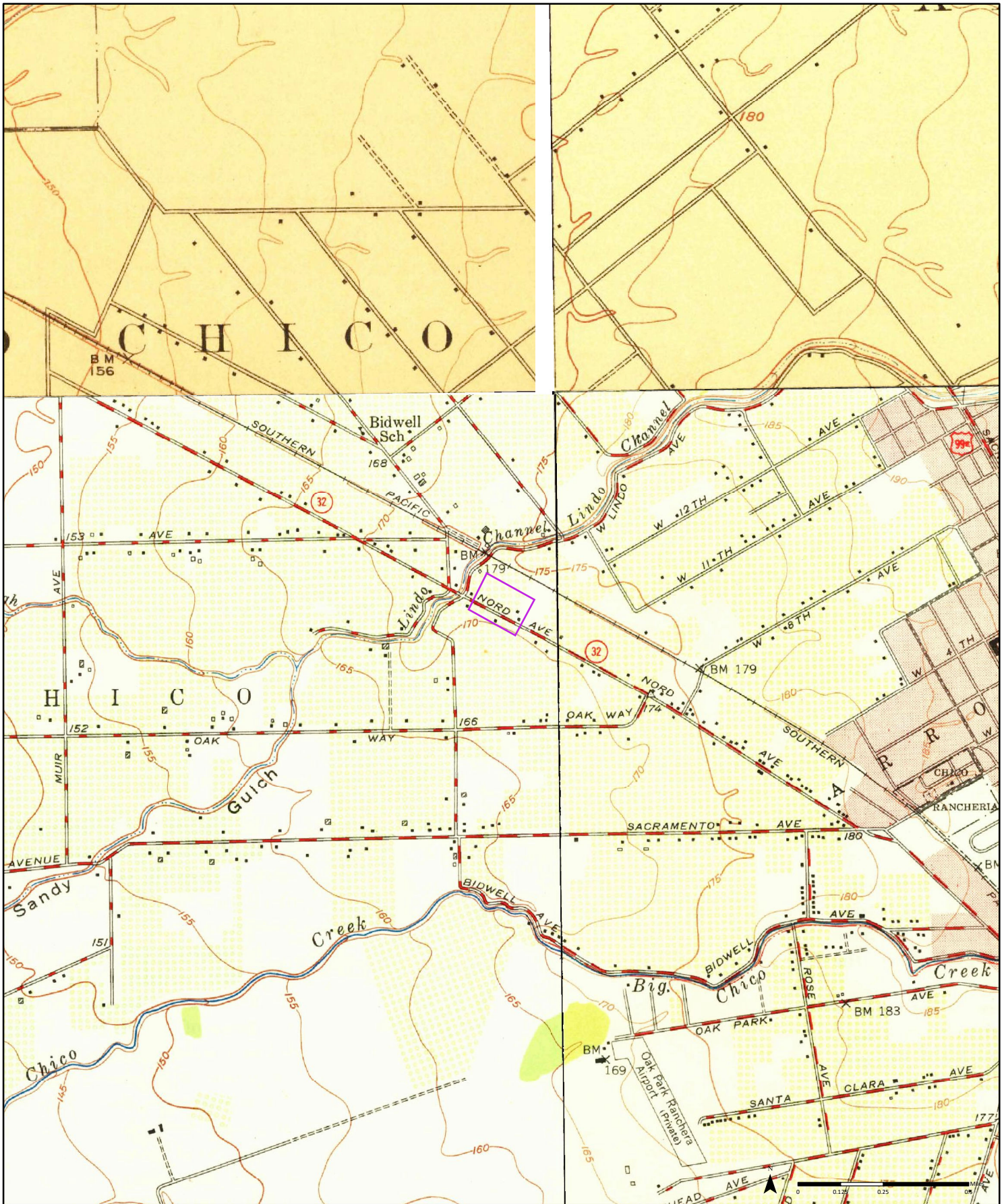

1950

(1-1950)  
Aerial Photo Year: 1947

(2-1950)  
Aerial Photo Year: 1947

Order No. 23031500671

Nord	Richardson Springs
Ord Ferry	Chico

Available Quadrangle(s): **Ord Ferry, CA**(1-1950)  
 Keefers, CA  
 Nord, CA  
 Chico, CA(2-1950)

Source: USGS 7.5 Minute Topographic Map



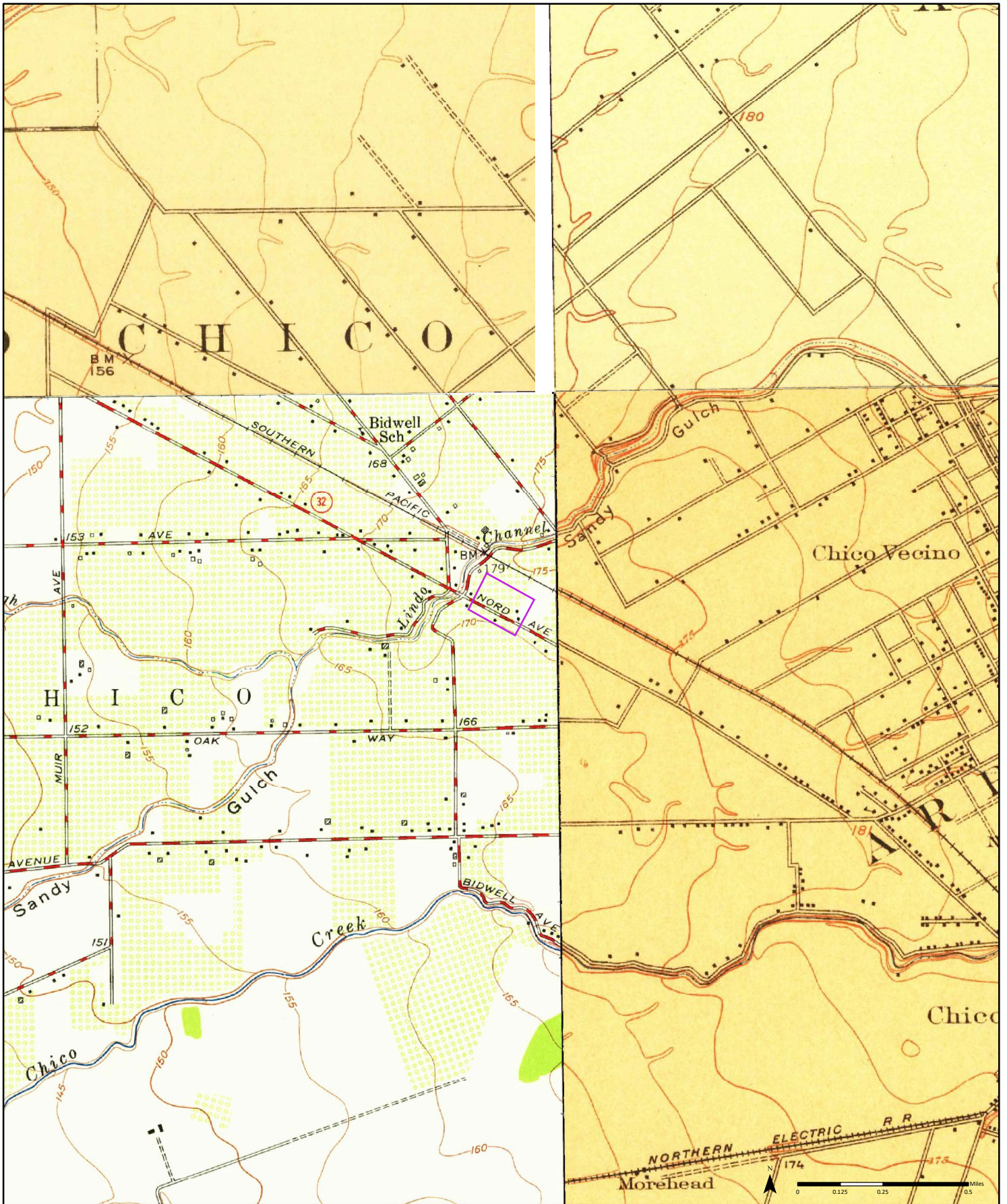

1949

Order No. 23031500671

Nord	Richardson Springs
Ord Ferry	Chico

Available Quadrangle(s): **Ord Ferry, CA**(1-1949)  
 Durham, CA  
 Keefers, CA  
 Nord, CA

Source: USGS 7.5 Minute Topographic Map



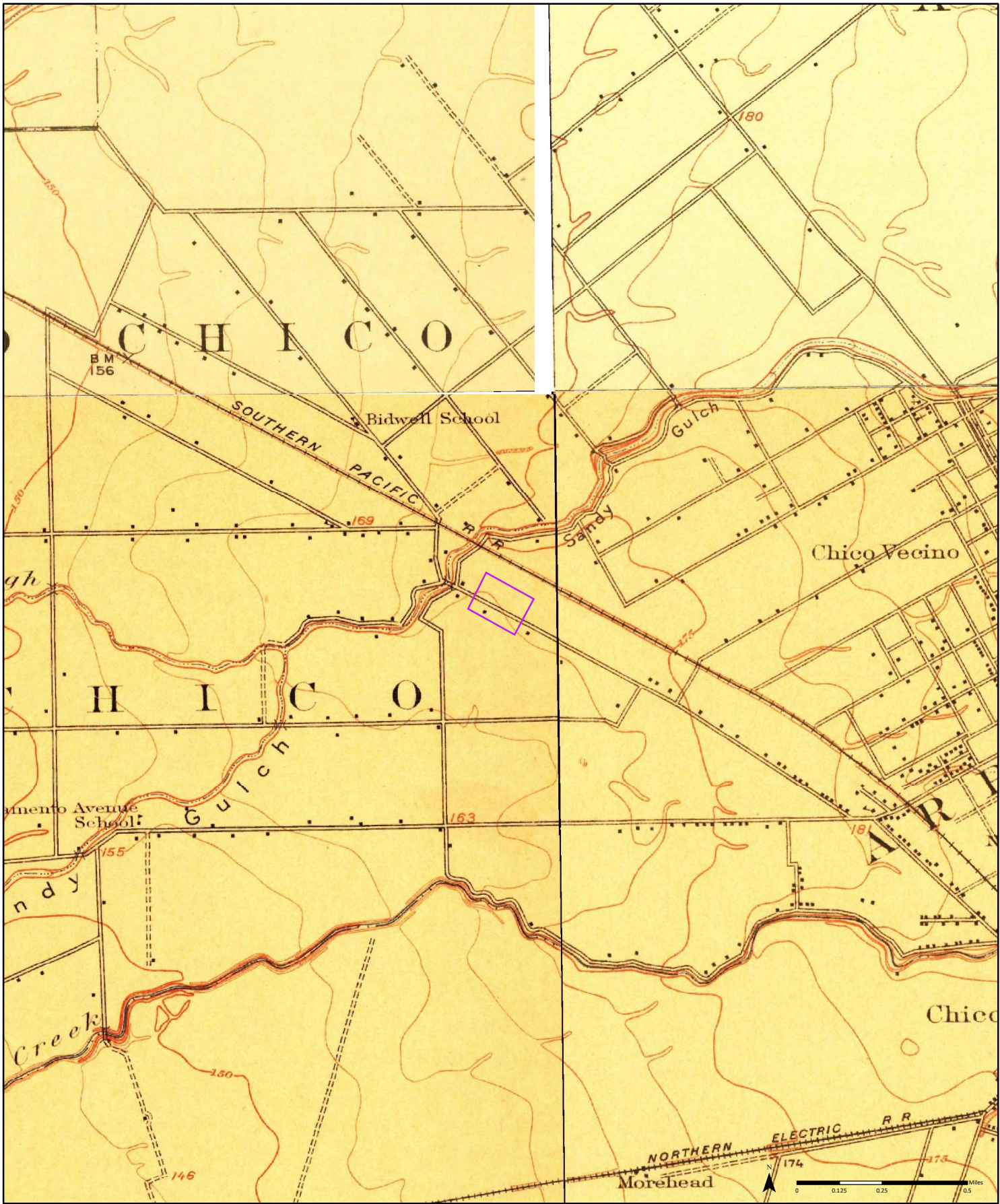

1912

Order No. 23031500671

Nord	Richardson Springs
Ord Ferry	Chico

Available Quadrangle(s): Chico Landing, CA  
 Durham, CA  
 Keefers, CA  
 Nord, CA

Source: USGS 7.5 Minute Topographic Map





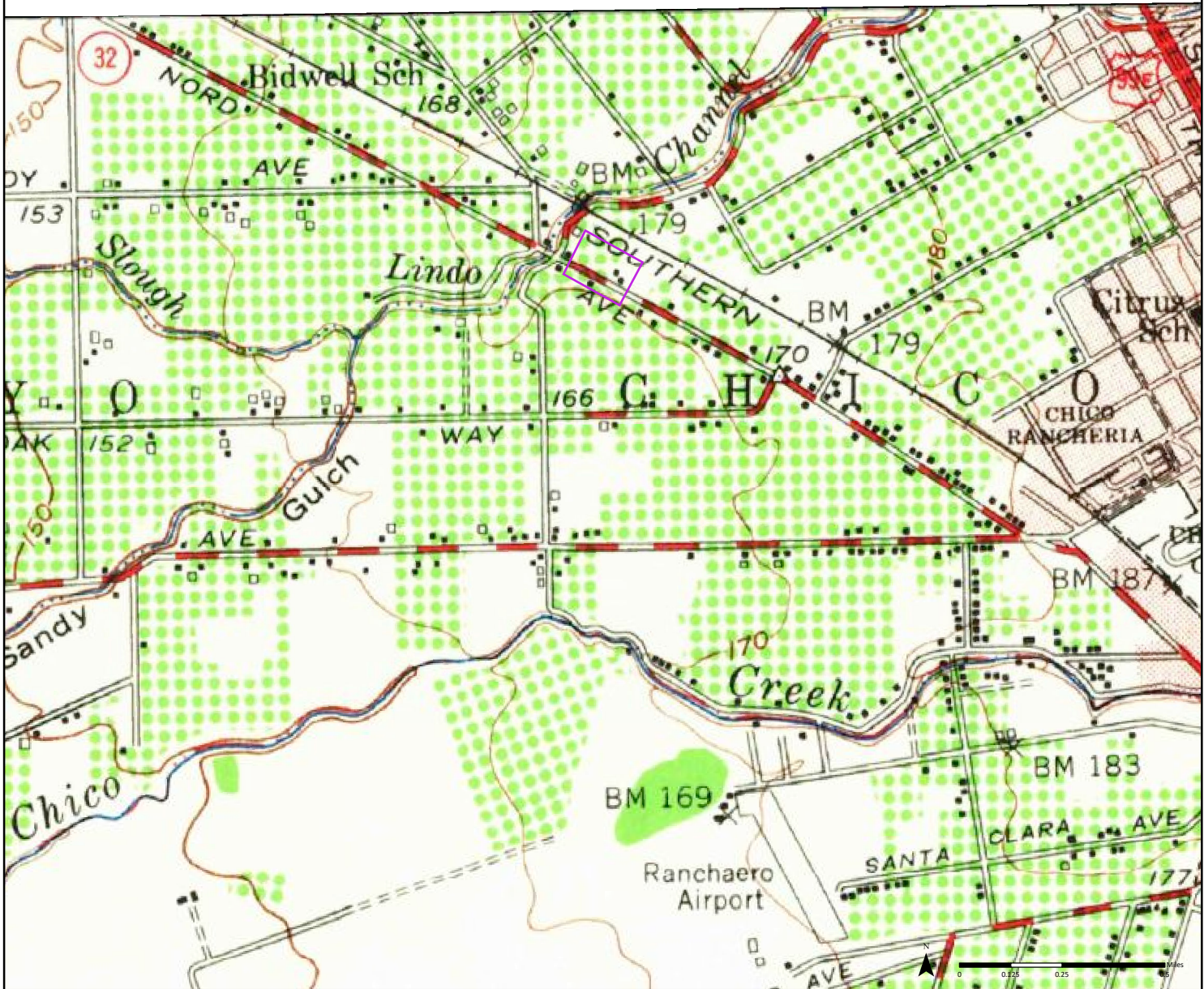

1949

(1-1949)  
Aerial Photo Year: 1947

Order No. 23031500671

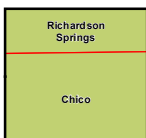

Available Quadrangle(s): Chico, CA(1-1949)

Source: USGS 15 Minute Topographic Map





# FIRE INSURANCE MAPS

**Project Property:** Epick Homes  
2240 Nord Ave  
Chico CA 95926

**Project No:** EPI-101-B

**Requested By:** A&M Environmental Services

**Order No:** 23031500671

**Date Completed:** March 16, 2023

---

**Please note that no information was found for your site or adjacent properties.**



## **APPENDIX E: QUALIFICATIONS**

*MR. MASON MCKELLIPS, PROFESSIONAL GEOLOGIST*

PHASE I ENVIRONMENTAL SITE ASSESSMENT REPORT





---

## **MASON A. MCKELLIPS, P.G.**

### **PROFESSIONAL GEOLOGIST**

---

#### **EDUCATION AND CERTIFICATIONS**

- California State University, Chico, B.S., Geology, 1999
- Certified Professional Geologist 8857; Since May 2011

#### **SPECIALIZED TRAINING & REGISTRATIONS**

- Health and Safety Training for Hazardous Waste Sites, 40 hours
- OSHA Health and Safety Training Refresher Course, 8 hours
- Qualified Storm Water Designer (QSD)
- Qualified Storm Water Practitioner (QSP)

#### **PROFESSIONAL HISTORY**

- Hanover Environmental Services, Inc., Chico, CA; Geologist, August 2000 - May 2014
- A&M Environmental Services, Chico, CA; Owner/Senior Geologist, May 2014 - Present

#### **REPRESENTATIVE EXPERIENCE**

Mr. McKellips has a diversity of practical experience that allows him to engage in projects that deal with a variety of environmental situations. As a Geologist for Hanover Environmental Services, Inc. for 13 years and currently as the owner of A&M Environmental Services, Mr. McKellips routinely performs environmental site assessments, and environmental site investigations collecting significant data to establish and design comprehensive site conceptual modes. Mr. McKellips has extensive Project Management experience where he routinely performs Phase I Environmental Site Assessments; Phase II Environmental Site Investigations; Geologic and contaminate characterization; Remedial Feasibility Studies; Collect groundwater, soil, soil-vapor, and air samples using the appropriate investigative technology; Design and implemented the appropriate remedial technology. Mr. McKellips has successfully received regulatory closure for over 30 underground storage tank sites. Mr. McKellips has performed over 400 Phase Environmental Site Assessments and over 55 Phase II Environmental Site Investigations for a variety of cliental such as:

- The California High-Speed Rail Authority
- Unified School Districts
- City and State Municipalities
- Commercial Land Developers
- Wilderness and Land Conservation Organizations.

Mr. McKellips has experience in preparing, reviewing, and certifying technical documents such as Phase I Environmental Site Assessments, Phase II Environmental Site Investigations, Preliminary Site Assessments, Corrective Action Plans, Remedial Investigations, Feasibility Studies, Proposed Plans, Record of Decisions, Remedial Action Plans, and No Further Action Reports.



## **REPRESENTATIVE LIST OF PROJECTS**

- Waste Water Sampling & Compliance; Olson Meat Company, Capay, Tehama County, CA
- UST Cleanup & Case Closure; Florin Road Toyota, Sacramento, Sacramento County, CA
- UST Cleanup & Case Closure; Cascade Texaco, Shasta Lake City, Shasta County, CA
- AST Cleanup & Case Closure Zumwalt River Project, Princeton, Colusa County CA
- Feasibility Study; Site “Y” Camp Hann Landfill Riverside National Cemetery USNVA, Riverside, CA
- UST Cleanup & Case Closure; Vanella Oil Company, Inc., Chico, Butte County, CA
- UST Cleanup & Case Closure; Frost Oil Company, Chico, Butte County, CA
- Phase I ESA & Phase II ESI; Lake School Elementary , Orland, Glenn County, CA
- UST Cleanup & Case Closure; Caldwell's Mini-Mart, Maxwell, Colusa County, CA
- UST Cleanup & Case Closure; CSU Chico, Chico, Butte County, CA
- Storm Water Sampling & Compliance; Oroville Union High School, Oroville, Butte County, CA
- Phase I ESA & Phase II ESI; Cal-Trans Cal High Speed Rail, Fresno, Fresno County, CA
- Phase II ESI; Mock Drycleaners, Sacramento, Sacramento County, CA
- Haz-Waste Characterization & Disposal; Orland Ranch XYZ, Inc., Corning, Tehama County, CA
- UST Cleanup & Case Closure; Boone's Mini-Mart, Live Oak, Sutter County, CA



## **APPENDIX F: SUPPORTING DOCUMENTATION**

*USER QUESTIONNAIRE*  
*BUTTE COUNTY ASSESSOR PROPERTY INFORMATION/APN MAP*  
*GEOTRACKER SITE MAP*  
*ADDITIONAL DOCUMENTATION*

PHASE I ENVIRONMENTAL SITE ASSESSMENT REPORT



# PHASE I ENVIRONMENTAL SITE ASSESSMENT/TRANSACTION SCREEN

## INFORMATION SHEET / USER QUESTIONNAIRE

As required by the ASTM Practice E 1527-13 and EPA AAI please provide the following information to the best of your ability.

### SITE INFORMATION

Property Owner Mary Dunkin & Laurene Vrisimo (530) 513-7851

Contact(s) (760) 912-0530 (cell)  
(760) 242-5276 (Home)  
14078 Cronese Road  
Apple Valley CA 92307

Site Address (list all known addresses for the site):  
2280 Nord Ave  
Chico, CA 95926  
2240 Nord Ave  
Chico, CA

ZIP

A.P.N.# (list all known APNs for the site)

042-140-077, 042-140-078

Cross Street

West Lindo Ave County Butte

Business/Property Name

Laurene Vrisimo

Intended Future Use

Development, housing

Contact for Site Access

(530) 991-4757 Chris Giampouch

Designated Individual with Knowledge of Uses and Physical Characteristics of Property (must be completed; include contact info):

Size of Property (Acres / Sq ft):

11.8 ACRES / 514,008

Size of Structures (Sq. ft.)

1500 SIF Home  
2000 SIF Barn

Type of Property:

Length of time of ownership

Family owned since 1902

Past uses of the property

Orchard

Previous occupant(s)

Vacant

Chemicals and/or hazardous materials present or once present on the site:

Tank for Diesel fuel removed 2002. ? South west corner  
adjacent to Highway 32

Are all chemicals/hazardous materials used, stored, and disposed according to manufacturer's recommendations:

(Y)N

If no, explain:

Have there been any incidents of spills, leaks, or unauthorized releases?

Y(N)



If yes explain: \_\_\_\_\_

\_\_\_\_\_

\_\_\_\_\_

Do you know of any environmental cleanups that have taken place at the property?

Y ☒ N

If yes, explain: only removal of Diesel tank

Have you ever seen any evidence of hazardous materials issues or incidents on the property?  
(i.e. stained soil, dumped containers, stressed vegetation, etc.)

Y ☒ N

If yes, explain: \_\_\_\_\_

\_\_\_\_\_

Describe type of property transaction: Sale, Purchase, Refinance, or other Sale

Can the user/client/ or landowner provide A&M with a current Preliminary Title Report?  
(If no there will be an additional fee of \$200 for an Environmental Lien Search)

☒ Y ☐ N

**CLIENT:**

(to be named in Report, i.e. Financial Institution, Lender, etc.)

NAME: Chris Giampao

COMPANY NAME: Epick, Inc.

ADDRESS: 901 Bruce Rd. St. 100  
Chico, CA. 95928

PHONE: (530) 891-4757

FAX: \_\_\_\_\_

EMAIL: Chris@epickhomes.com

**BILLING:**

(if different from Client)

NAME/ATTN: \_\_\_\_\_

COMPANY NAME: \_\_\_\_\_

ADDRESS: \_\_\_\_\_

\_\_\_\_\_

PHONE: \_\_\_\_\_

FAX: \_\_\_\_\_

EMAIL: \_\_\_\_\_

Do you want to receive reports via FedEx delivery (FedEx delivery will result in additional \$25 fee)  
Otherwise reports will be shipped via USPS or UPS Ground

Y ☒ N



## REASON FOR REQUESTING PHASE I ENVIRONMENTAL SITE ASSESSMENT:

As the user/client please identify the reason for requesting the Phase I Environmental Site Assessment. If no reason is specified A&M Environmental Services will assume that the purpose is to satisfy one of the requirements for the innocent landowner defense to CERCLA liability.

Reason for requesting Phase I Environmental Site Assessment (Please specify CERCLA or Business Environmental Risk\*):

\*(If the purpose of Phase I Environmental Site Assessment is to evaluate business environmental risk, the user will be required to submit to A&M any additionally requested tasks beyond the scope-of-work in ASTM 1527-13 outlined in the Estimate & Proposal)

Is this environmental site assessment required as part of an EPA Brownfields Assessment and Characterization Grant?

Y/N

## ENVIRONMENTAL DOCUMENTS:

To your knowledge, do any of the following documents exist?

Document(s):

Yes/No (if yes, can a copy be provided?):

Environmental Site Assessment Report

Environmental Compliance Audit Report

Environmental Permit (ex: waste disposal, NPDES)

Registrations for UST/AST

Material Safety Data Sheets

Community Right-to-Know Plan

Safety Plans, Spill Prevention Plans, etc.

Reports on Hydrogeologic Conditions

Hazardous waste generator notices/reports

Geotechnical studies

Risk Assessments

Recorded Activity and Use Limitations

Notice of Violation(s)



**ENVIRONMENTAL PROCEEDINGS/LITIGATION/NOTICES:**

To your knowledge, do any of the following proceedings involving the property exist?

Pending, threatened, or past administration proceedings relevant to hazardous substances/petroleum products in, on, or from the property: (Yes/No-if yes, please explain)

No

Pending, threatened, or past litigation relevant to hazardous substances/petroleum products in, on, or from the property: (Yes/No-if yes, please explain)

No

Notices from any governmental entity regarding any possible violation of environmental laws or possible liability relating to hazardous substances/petroleum products: (Yes/No-if yes, please explain)

No

**INFORMATION FOR LANDOWNER LIABILITY PROTECTIONS (LLPs):**

In order to qualify for one of the LLPs offered by the Small Business Liability Relief and Brownfields Revitalization Act of 2001, the client/user must provide the following information (if available) to A&M Environmental Services. Failure to provide this information could result in a determination that "all appropriate inquiry" is not complete. (Yes/No-if yes, please explain)

Are you aware of any environmental cleanup liens against the property that are filed or recorded under federal, tribal, state or local law? No

Are you aware of any activity and use limitations, such as engineering controls, land use restrictions or institutional controls that are in place at the site and/or have been filed or recorded in a registry under federal, tribal, state, or local law? No

As the client/user of this assessment do you have any specialized knowledge or experience related to the property or nearby properties? For example, are you involved in the same line of business as the current or former occupants of the property or an adjoining property so that you would have specialized knowledge of the chemicals and processes used by this type of business?

No





Does the purchase price being paid for this property reasonably reflect the fair market value of the property? If you conclude that there is a difference, have you considered whether the lower purchase price is because contamination is known or believed to be present at the property? Fair market value of property - yes

Are you aware of commonly known or reasonably ascertainable information about the property that would help the environmental professional to identify conditions indicative of releases or threatened releases? No

As the client/user of this assessment, based on your knowledge and experience related to the property are there any obvious indicators that point to the presence or likely presence of contamination at the property? No

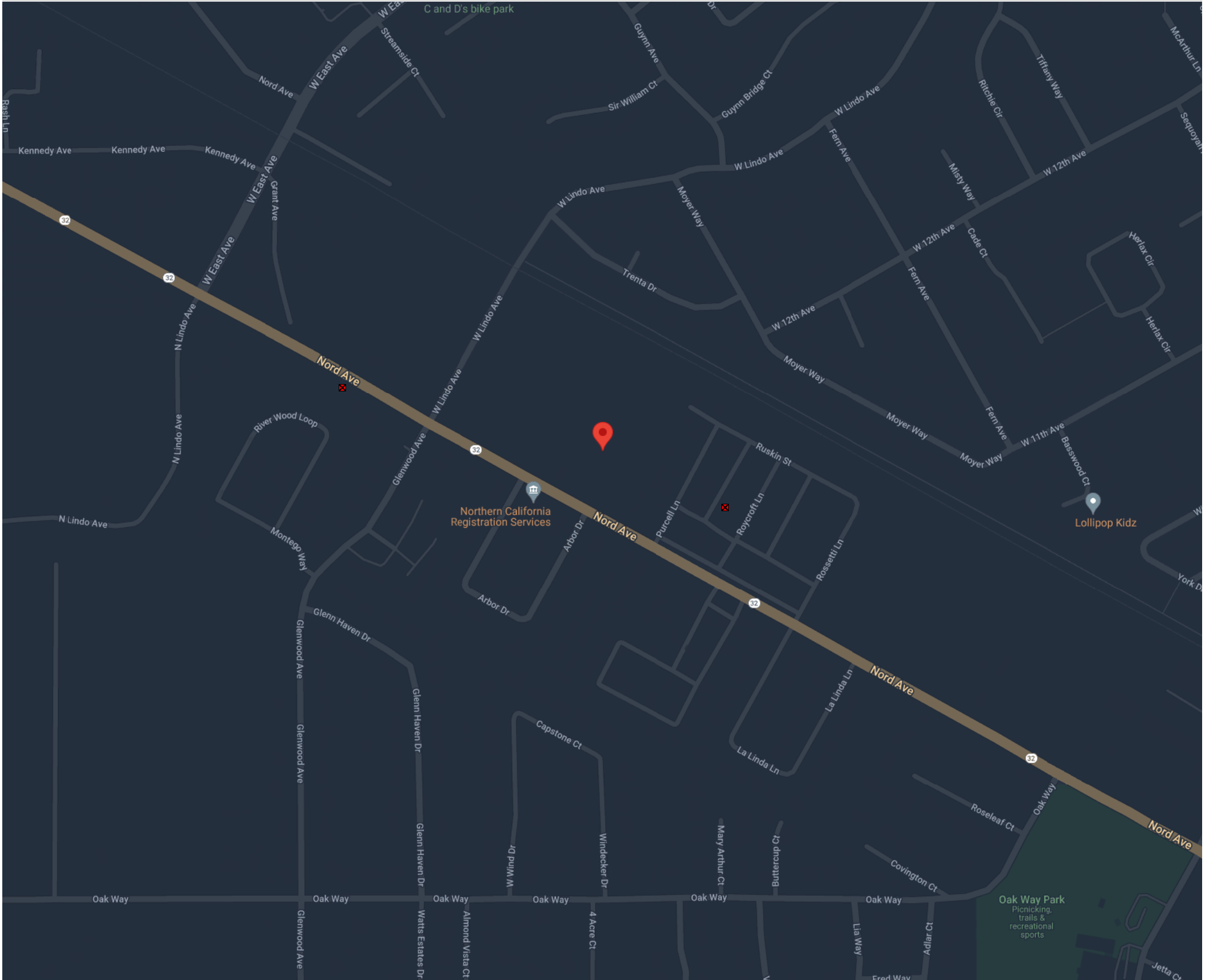



SITES VISIBLE ON MAP - <a href="#">CHOOSE FIELDS</a>		
<a href="#">SITE NAME</a>	<a href="#">STATUS</a>	
 <a href="#">BETTENCOURT FARM</a>	COMPLETED - CASE CLOSED	
 <a href="#">TEXACO-SPIRITS OF AMERICA</a>	COMPLETED - CASE CLOSED	



6/28/06

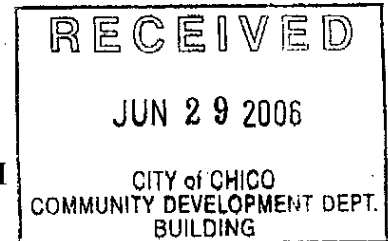

INTER-DEPARTMENTAL MEMORANDUM

TO: Marilee, City of Chico, Building Department

FROM: Butte County Division of Environmental Health

SUBJECT: **Septic System Destruction**

DATE: June 28, 2006

Assessor's Parcel Number: 042-140-077

Septic System Location: 2240 Nord Ave.

Owner/Applicant Name: New Urban Builders

The septic system indicated above has not been inspected, since we were not called before the site was backfilled. We cannot assure that it was destroyed to the satisfaction of Butte County Division of Environmental Health. However, the contractor, Franklin Construction, has submitted a Declaration of Septic Tank Destruction stating that the tank bottom was perforated and filled with pea gravel. If you have any questions, please contact the Chico office at 891-2727.

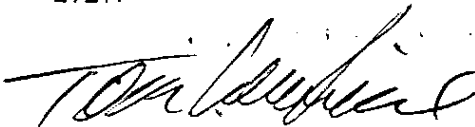
  
Tom Loushine, R.E.H.S.  
Division of Environmental Health

TL/kg/septic/destmemonotinspected/2240nordave

cc: LAFCO, Butte County  
Franklin Construction  
New Urban Builders

No illegal hook-up to  
sewer involved here.  
See comment on reverse  
and  
6/30/06

ANNEXED 2/3/05 (#757) (LAFCO)

See attached for ownership info.

See Reverse



Septic was old & thin and belonged  
to older mobile/barn years ago.

Whatever home later, if any, was  
demo'd years ago while in County  
jurisdiction.

Therefore, research to discover  
possible illegal sewer hook-up  
proved UNFOUNDED.

Representatives from Franklin  
Construction & New Urban Builders  
confirmed above info.

JM DeBor  
6/30/06



Franklin Const ~~Crystal~~  
217 Flume St  
343-9600

6/30 9:15 someone will  
~~spoke~~  
return my call

Home being down

Clark (project mgr) no make  
site visit & call me re: is  
home abandoned/still standing

New Urban bldrs  
bldg New subdiv

Septic denied  
NO sewer  
App for permit  
on file  
NO DEMO  
permit on  
file

9:41  
Clark Gardner  
(Proj Mgr)

624-2927  
2240 Nord - structure  
was taken down  
by New Urban (Keith  
Kysen)  
Bldrs  
Part of new Subdiv?





DEPARTMENT  
OF PUBLIC WORKS  
ENGINEERING

411 Main Street - 2nd Floor (530) 879-6900  
P.O. Box 3420 Fax (530) 895-4899  
Chico, CA 95927 <http://www.ci.chico.ca.us>

August 16, 2005

To Whom It May Concern:

This is to acknowledge the following:

1. That the City of Chico, upon the successful construction and acceptance of the Storm Drain line along Nord Ave, being constructed for the benefit of the Westside Place subdivision, as well as for the benefit of other public drainage within the City of Chico, understands that said Storm Drain line was entirely constructed by a private entity, Westside neighborhood LLC at their sole expense, and
2. That subject to that construction the City typically reimburses the party which paid for the construction, from the Outfall/Collector portion of the Storm Drain Fee collected from future benefiting parties at the time of subsequent development, and
3. That one of the parties which will benefit from such construction is the Vrisimo property at 2240 and 2280 Nord Avenue (APN 042-140-077 and APN 042-140-048), and
4. That Westside neighborhood LLC has agreed to waive reimbursement of the applicable Storm Drain Fee for said Storm Drain construction which would normally be collected at the time of development of said Vrisimo properties in the form of Storm Drainage Fees in exchange for the granting of a Storm Drain Easement, and
5. That the City of Chico will not collect the Collector/Outfall portion of the Storm Drain Fees from subsequent development of said Vrisimo properties necessary for such reimbursement, but will collect the Water Quality, Design and Data Collection, and Channel Stabilization portion of the Storm Drain Fees where applicable.

Signed:

  
Associate Civil Engineer





042-14-0-077 97-1249 BP  
VRISIMO, Helena *Refund*  
2240 Nord Avenue, Chico  
(bathroom remodel)Wilk Const

042-140-077 PERMIT#97-1381  
VRISIMO, Heiena  
2240 Nord Ave., Chico  
Cont: Wilk Const. Co. *1/2/97*  
Conv Room to Bath/SF



042-140-077 PERMIT#97-1381  
VRISIMO, Heiena  
2240 Nord Ave., Chico  
Cont: Wilk Const. Co.  
Conv Room to Bath/SF

6/30/98

97-1249

FRAME, PLUMBING & BACKLASH  
OR 7-14-97 RCL

Final  
7-25-97  
RCL



COUNTY OF BUTTE - DEPARTMENT OF DEVELOPMENT SERVICES - BUILDING DIVISION

7 County Center Drive - Oroville, California 95965 - Telephone (916) 538-7541

PERMIT NO.

APPLICATION AND PERMIT

97-1381

(Rev.12/96)

ASSESSOR/PARCEL NUMBER <b>42-140-077</b>		ZONING <b>A10</b>		<b>BUILDING PERMIT</b>					
OWNER <b>HELEN VRISIMO</b>		TELEPHONE							
OWNER'S MAILING ADDRESS <b>2250 NORD AVE CHICO</b>				SQ. FT. <b>EST</b>		OCC.		BUILDING VALUATION <b>4000</b>	
CONTRACTOR'S NAME <b>WIK CONST CO</b>		TELEPHONE <b>893-0210</b>							
CONTRACTOR'S MAILING ADDRESS <b>3578 CHICO ST</b>									
CONSTRUCTION LENDER									
LENDER'S MAILING ADDRESS									
ARCHITECT OR ENGINEER		LICENSE NO.		Fireplace					
ARCHITECT OR ENGINEER'S MAILING ADDRESS				Total Valuation		\$ <b>4000</b>			
BUILDING ADDRESS <b>2240 NORD AVE CHICO CA 95926</b>				Filing Fee		\$		20.00	
LOT NO.		SUBDIVISION'S NAME		Parcel Map		Permit Fee		\$ <b>63.00</b>	
<b>USE OF STRUCTURE</b> SF <input checked="" type="checkbox"/> Duplex <input type="checkbox"/> Mobilehome <input type="checkbox"/> Other _____ SPECIFY _____				Plan Checking Fee		\$			
				Energy Plan Checking Fee		\$			
<b>TYPE OF WORK</b> New <input type="checkbox"/> Addition <input type="checkbox"/> Remodel <input type="checkbox"/> Utilities <input type="checkbox"/> Installation <input type="checkbox"/> Other <input checked="" type="checkbox"/> Describe Work: <b>CONVERT EXISTING ROOM TO NEW BATHROOM</b>				PERMIT FEE		\$ <b>83.00</b>			
				PLUMBING PERMIT		Filing Fee		20.00	
				Each Trap		3		7.00 <b>21.00</b>	
				Solar or heat pump water heater				23.00	
				Water piping		15.00		<b>15.00</b>	
				Each gas water heater or vent				15.00	
				Gas piping system 1 - 5 outlets				15.00	
				Building sewer				15.00	
				Mobile Home		S G W		@20.00	
				PERMIT FEE		\$ <b>56.00</b>			
<b>LICENSED CONTRACTOR'S DECLARATION</b> I hereby affirm under penalty of perjury that I am licensed under provisions of Chapter 9 (commencing with Section 7000) of Division 3 of the Business and Professions Code, and my license is in full force and effect. License Class <b>B</b> Lic. No. <b>417964</b>				ELECTRICAL PERMIT		Filing Fee		20.00	
				Main Service ( 800V OR LESS 200A OR LESS )				23.00	
<b>OWNER-BUILDER DECLARATION</b> I hereby affirm under penalty of perjury that I am exempt from the Contractors License Law for the following reason: <input type="checkbox"/> I, as owner of the property, or my employees with wages as their sole compensation, will do the work, and the structure is not intended or offered for sale. <input type="checkbox"/> I, as owner of the property, am exclusively contracting with licensed contractors to construct the project. <input checked="" type="checkbox"/> I am exempt under Sec. _____, Business and Professions Code for this reason _____				Main Service ( 200A TO 1000A )				48.00	
				NEW CONST. OR ADDNS. ( DWELLING OCCUP. & ACC. BLDG. )				3.5¢ SQ. FT.	
				NEW CONST. NON-RESID. ( MULTI-OUTLET BRANCH CIRCUITS )				@7.50	
				( POWER APPARATUS & SINGLE OUTLET CIR. )					
				Ex. Occup. ( OUTLET OR FIXTURES )				20 @ 1.00 BAL @ .50	
				Ex. Occup. ( FIXED APPLNS. OR OUTLETS (RESID.) EA. )				5.00	
				Temporary Service				23.00	
				Mobile Home Facilities				20.00	
				Misc. Wiring				23.00	
				PERMIT FEE		\$ <b>0</b>			
<b>WORKERS' COMPENSATION DECLARATION</b> I hereby affirm under penalty of perjury one of the following declarations: <input type="checkbox"/> I have and will maintain a certificate of consent to self-insure for workers' compensation, as provided for by section 3700 of the Labor Code, for the performance of the work for which this permit is issued. <input type="checkbox"/> I have and will maintain workers' compensation insurance, as required by Section 3700 of the Labor Code, for the performance of work for which this permit is issued. My workers' compensation insurance carrier and policy number are: Carrier _____ Policy Number _____ (The above sections need not be completed if the permit is for work of a valuation of one hundred dollars (\$100) or less.) <input checked="" type="checkbox"/> I certify that in the performance of the work for which this permit is issued, I shall not employ any person in any manner so as to become subject to workers' compensation laws of California, and agree that if I should become subject to the workers' compensation provisions of section 3700 of the Labor Code, I shall forthwith comply with those provisions.				MECHANICAL PERMIT		Filing Fee		20.00	
				Heating					
				Cooling					
				Hood		6.50			
				Ventilation					
				PERMIT FEE		\$ <b>0</b>			
				Mobile Home Installation Fee		\$			
				Energy Inspection Fee /		\$			
OCC		CONST. TYPE		TOTAL FEE \$ <b>139.00</b>					
				HAZ.		D. FEES		IMP FLOOD CDF PARCEL PD HD ISSUE	
This permit is hereby issued under the applicable provisions of the Butte County Code and/or Resolutions to do work indicated above for which fees have been paid. By <b>Bart League</b> Date <b>6-30-97</b> PERMIT EXPIRES ON <b>6-30-98</b> (Date)									
Receipt No. <b>222294</b> WHITE-D.D.S.-B.D. CANARY-ASSESSOR PINK-INSPECTOR GOLDENROD-APPLICANT									



## COUNTY OF BUTTE - DEPARTMENT OF DEVELOPMENT SERVICES - BUILDING DIVISION

7 County Center Drive - Oroville, California 95965 - Telephone (916) 538-7541

PERMIT NO.

(Rev.12/96)

## APPLICATION AND PERMIT

97-1381

ASSESSOR PARCEL NUMBER <u>42-140-077</u>		ZONING <u>A10</u>		<b>BUILDING PERMIT</b>			
OWNER <u>HETENA URISIMO</u>		TELEPHONE		SQ. FT.	OCC.	BUILDING VALUATION	
OWNER'S MAILING ADDRESS <u>2280 NORD AVE CHICO</u>				<u>EST</u>		<u>4000</u>	
CONTRACTOR'S NAME <u>WIK CONST CO</u>		TELEPHONE <u>893-0210</u>					
CONTRACTOR'S MAILING ADDRESS <u>3578 CHICO ST</u>							
CONSTRUCTION LENDER							
LENDER'S MAILING ADDRESS				Fireplace			
ARCHITECT OR ENGINEER		LICENSE NO.		Total Valuation \$ <u>4000</u>			
ARCHITECT OR ENGINEER'S MAILING ADDRESS				Filing Fee \$ 20.00			
BUILDING ADDRESS <u>2240 NORD AVE CHICO CA 95926</u>				Permit Fee \$ <u>63.00</u>			
LOT NO.	SUBDIVISION'S NAME	PARCEL MAP		Plan Checking Fee \$			
				Energy Plan Checking Fee \$			
<b>USE OF STRUCTURE</b>				PERMIT FEE \$ <u>83.00</u>			
SF <input checked="" type="checkbox"/> Duplex <input type="checkbox"/> Mobilehome <input type="checkbox"/> Other _____				<b>PLUMBING PERMIT</b> Filing Fee 20.00			
<b>TYPE OF WORK</b>				Each Trap 3 7.00 <u>21.00</u>			
New <input type="checkbox"/> Addition <input type="checkbox"/> Remodel <input type="checkbox"/> Utilities <input type="checkbox"/> Installation <input type="checkbox"/> Other <input checked="" type="checkbox"/>				Solar or heat pump water heater 23.00			
Describe Work: <u>CONVERT EXISTING ROOM TO NEW BATHROOM</u>				Water piping 15.00 <u>15.00</u>			
				Each gas water heater or vent 15.00			
				Gas piping system 1 - 5 outlets 15.00			
				Building sewer 15.00			
				Mobile Home S G W @20.00			
				PERMIT FEE \$ <u>56.00</u>			
<b>LICENSED CONTRACTOR'S DECLARATION</b>				<b>ELECTRICAL PERMIT</b> Filing Fee 20.00			
I hereby affirm under penalty of perjury that I am licensed under provisions of Chapter 9 (commencing with Section 7000) of Division 3 of the Business and Professions Code, and my license is in full force and effect.				Main Service ( 600V OR LESS 200A OR LESS ) 23.00			
License Class <u>B</u> Lic. No. <u>417964</u>				Main Service ( 200A TO 1000A ) 46.00			
<b>OWNER-BUILDER DECLARATION</b>				NEW CONST. OR ADDNS. ( DWELLING OCCUP. & ACC. BLDG. ) 3.50 @ 50 FT.			
I hereby affirm under penalty of perjury that I am exempt from the Contractors License Law for the following reason:				NEW CONST. NON-RESID. ( MULTI-OUTLET BRANCH CIRCUITS ) @7.50			
<input type="checkbox"/> I, as owner of the property, or my employees with wages as their sole compensation, will do the work, and the structure is not intended or offered for sale.				( POWER APPARATUS & SINGLE OUTLET CIR )			
<input type="checkbox"/> I, as owner of the property, am exclusively contracting with licensed contractors to construct the project.				Ex. Occup. ( OUTLET OR FIXTURES ) 20 @ 1.00 BAL @ .50			
<input type="checkbox"/> I am exempt under Sec. _____, Business and Professions Code for this reason _____				Ex. Occup. ( FIXED APPLNS. OR OUTLETS (RESID.) EA ) 5.00			
<b>WORKERS' COMPENSATION DECLARATION</b>				Temporary Service 23.00			
I hereby affirm under penalty of perjury one of the following declarations:				Mobile Home Facilities 20.00			
<input type="checkbox"/> I have and will maintain a certificate of consent to self-insure for workers' compensation, as provided for by section 3700 of the Labor Code, for the performance of the work for which this permit is issued.				Misc. Wiring 23.00			
<input type="checkbox"/> I have and will maintain workers' compensation insurance, as required by Section 3700 of the Labor Code, for the performance of work for which this permit is issued. My workers' compensation insurance carrier and policy number are:				PERMIT FEE \$ <u>0</u>			
Carrier _____				<b>MECHANICAL PERMIT</b> Filing Fee 20.00			
Policy Number _____				Heating			
(The above sections need not be completed if the permit is for work of a valuation of one hundred dollars (\$100) or less.)				Cooling			
<input checked="" type="checkbox"/> I certify that in the performance of the work for which this permit is issued, I shall not employ any person in any manner so as to become subject to workers' compensation laws of California, and agree that if I should become subject to the workers' compensation provisions of section 3700 of the Labor Code, I shall forthwith comply with those provisions.				Hood 6.50			
				Ventilation			
				PERMIT FEE \$ <u>0</u>			
				Mobile Home Installation Fee \$			
				Energy Inspection Fee \$			
				TOTAL FEE \$ <u>139.00</u>			
				OCC CONST. TYPE			
				HAZ. D. FEES IMP FLOOD CDF PARCEL PD HD ISSUE			
X <u>Dume R. Vill</u> Date <u>6-30-97</u>				This permit is hereby issued under the applicable provisions of the Butte County Code and/or Resolutions to do work indicated above for which fees have been paid.			
Signature of Applicant - <input type="checkbox"/> Owner <input checked="" type="checkbox"/> Contractor <input type="checkbox"/> Agent				By <u>Bart Lague</u> Date <u>6-30-97</u>			
An OSHA permit is required for excavations over 5'0" deep and demolition or construction of structures over 3 stories in height.				PERMIT EXPIRES ON <u>6-30-98</u> (Date)			
Receipt No. <u>222294</u>							
WHITE-D.D.S.-B.O. CANARY-ASSESSOR PINK-INSPECTOR GOLDENROD-APPLICANT							



DEPT. & SUB.	PROJ.	SUB. OBJ.	CLAIM NO.	INV. NO.	INV. DATE	ENCUMB.	GROSS AMT.



## REFUND CLAIM APPLICATION

CLAIMANT'S NAME Wilk Const. Co.  
MAILING ADDRESS 3578 Chico St.  
Chico, CA 95928  
ASSESSOR PARCEL # 42 140 077  
RECEIPT NUMBER(S) 222238

Request a refund of fees paid on the above receipt number(s) for the following reasons:

My client has changed her mind and  
wishes to add a bathroom rather than  
remodel existing one.  
application date 6.16.97

Please refund any applicable fees in the following categories: (Check those categories which you wish to have refunded.)

- ☒ Building Permit Fees ☐ Sheriff Fees  
☐ SRA Fees (CDF Fire Planning) ☐ Urban Area Fees

### Disposition of Plans:

- ☐ Plans returned to me at counter  
☐ Please mail plans to me at above address.  
☐ Please dispose of plans.

*No plans*

SIGNATURE

Dunn R. Wilk

DATE

6.30.97

**PLEASE DATE AND SIGN THE ATTACHED COUNTY OF BUTTE GENERAL CLAIM FORM. DO NOT COMPLETE ANY OTHER INFORMATION ON THAT FORM.**



**FOR BUILDING DIVISION USE:**

Receipt Information:

Number: 222238  
Date: 6/10/97  
Issued To: Wilk Const. Co for Helen  
Amount: 121.00 Vusino

Fees Retained:

✓ Processing Fee: \$ 25.00  
✓ Bldg Filing Fee: \$ 20.00  
✓ Plbg Filing Fee: \$ 20.00  
Elec Filing Fee: \$ \_\_\_\_\_  
Mech Filing Fee: \$ \_\_\_\_\_  
Energy P/C Fee: \$ \_\_\_\_\_  
Plan Check Fee: \$ \_\_\_\_\_  
Inspection Fee: \$ \_\_\_\_\_  
SRA Fee: \$ \_\_\_\_\_

Total Amount Retained \$ 65.00  
TOTAL REFUND DUE \$ 56.00

*kup:*

*return  
remains*

*[Signature]  
7-1-97*



## COUNTY OF BUTTE - DEPARTMENT OF DEVELOPMENT SERVICES - BUILDING DIVISION

7 County Center Drive - Oroville, California 95965 - Telephone (916) 538-7541

PERMIT NO.

(Rev. 12/96)

## APPLICATION AND PERMIT

97-1249

ASSESSOR PARCEL NUMBER <b>42-140-077</b>		ZONING <b>A10</b>		<b>BUILDING PERMIT</b> ✓ <table border="1" style="width:100%; border-collapse: collapse;"> <tr> <td style="width:20%;">SQ. FT.</td> <td style="width:20%;">OCC.</td> <td style="width:60%;">BUILDING VALUATION</td> </tr> <tr> <td><b>EST</b></td> <td></td> <td><b>2000</b></td> </tr> <tr> <td colspan="2">Fireplace</td> <td></td> </tr> <tr> <td colspan="2">Total Valuation</td> <td>\$ <b>2000</b></td> </tr> <tr> <td colspan="2">Filing Fee</td> <td>\$ 20.00</td> </tr> <tr> <td colspan="2">Permit Fee</td> <td>\$ <b>45.00</b></td> </tr> <tr> <td colspan="2">Plan Checking Fee</td> <td>\$</td> </tr> <tr> <td colspan="2">Energy Plan Checking Fee</td> <td>\$</td> </tr> <tr> <td colspan="2"></td> <td>\$</td> </tr> <tr> <td colspan="2">PERMIT FEE</td> <td>\$ <b>65.00</b></td> </tr> </table>								SQ. FT.	OCC.	BUILDING VALUATION	<b>EST</b>		<b>2000</b>	Fireplace			Total Valuation		\$ <b>2000</b>	Filing Fee		\$ 20.00	Permit Fee		\$ <b>45.00</b>	Plan Checking Fee		\$	Energy Plan Checking Fee		\$			\$	PERMIT FEE		\$ <b>65.00</b>
SQ. FT.	OCC.	BUILDING VALUATION																																							
<b>EST</b>		<b>2000</b>																																							
Fireplace																																									
Total Valuation		\$ <b>2000</b>																																							
Filing Fee		\$ 20.00																																							
Permit Fee		\$ <b>45.00</b>																																							
Plan Checking Fee		\$																																							
Energy Plan Checking Fee		\$																																							
		\$																																							
PERMIT FEE		\$ <b>65.00</b>																																							
OWNER <b>HELENA URISIMO</b>		TELEPHONE																																							
OWNER'S MAILING ADDRESS <b>2280 NORD AVE</b>																																									
CONTRACTOR'S NAME <b>WILK CONST CO</b>		TELEPHONE <b>8930210</b>																																							
CONTRACTOR'S MAILING ADDRESS <b>3578 CHICO ST</b>																																									
CONSTRUCTION LENDER																																									
LENDER'S MAILING ADDRESS																																									
ARCHITECT OR ENGINEER		LICENSE NO.																																							
ARCHITECT OR ENGINEER'S MAILING ADDRESS																																									
BUILDING ADDRESS <b>2240 NORD AVE CHICO, CA 95926</b>																																									
LOT NO.	SUBDIVISION'S NAME	PARCEL MAP																																							

**USE OF STRUCTURE**

SF ☒ Duplex ☐ Mobilehome ☐ Other \_\_\_\_\_ SPECIFY \_\_\_\_\_

**TYPE OF WORK**

New ☐ Addition ☐ Remodel ☐ Utilities ☐ Installation ☐ Other ☒

Describe Work: **NEW TUB, MOVE LAV  
AND W/C**

**LICENSED CONTRACTOR'S DECLARATION**

I hereby affirm under penalty of perjury that I am licensed under provisions of Chapter 9 (commencing with Section 7000) of Division 3 of the Business and Professions Code, and my license is in full force and effect.

License Class **B** Lic. No. **417964**

**OWNER-BUILDER DECLARATION**

I hereby affirm under penalty of perjury that I am exempt from the Contractors License Law for the following reason:

☐ I, as owner of the property, or my employees with wages as their sole compensation, will do the work, and the structure is not intended or offered for sale.

☐ I, as owner of the property, am exclusively contracting with licensed contractors to construct the project.

☐ I am exempt under Sec. \_\_\_\_\_, Business and Professions Code for this reason \_\_\_\_\_

**WORKERS' COMPENSATION DECLARATION**

I hereby affirm under penalty of perjury one of the following declarations:

☐ I have and will maintain a certificate of consent to self-insure for workers' compensation, as provided for by section 3700 of the Labor Code, for the performance of the work for which this permit is issued.

☐ I have and will maintain workers' compensation insurance, as required by Section 3700 of the Labor Code, for the performance of work for which this permit is issued. My workers' compensation insurance carrier and policy number are:

Carrier \_\_\_\_\_

Policy Number \_\_\_\_\_

(The above sections need not be completed if the permit is for work of a valuation of one hundred dollars (\$100) or less.)

☒ I certify that in the performance of the work for which this permit is issued, I shall not employ any person in any manner so as to become subject to workers' compensation laws of California, and agree that if I should become subject to the workers' compensation provisions of section 3700 of the Labor Code, I shall forthwith comply with those provisions.

X **Duane R. Wilk** Date **6-16-97**

Signature of Applicant - ☐ Owner ☒ Contractor ☐ Agent

An OSHA permit is required for excavations over 5'0" deep and demolition or construction of structures over 3 stories in height.

Receipt No. **222238**

WHITE-D.O.S.-B.D. CANARY-ASSESSOR PINK-INSPECTOR GOLDENROD-APPLICANT

**MECHANICAL PERMIT**

Heating	Filing Fee	20.00
Cooling		
Hood		6.50
Ventilation		
PERMIT FEE		\$
Mobile Home Installation Fee		\$
Energy Inspection Fee		\$

OCC	CONST. TYPE	<b>TOTAL FEE \$ 121.00</b>								
		HAZ.	D. FEES	IMP	FLOOD	CDF	PARCEL	PD	MD	ISSUE

This permit is hereby issued under the applicable provisions of the Butte County Code and/or Resolutions to do work indicated above for which fees have been paid.

By **Bart League** Date **6-16-97**

PERMIT EXPIRES ON **6-16-98** (Date)



PP  
BF  
615  
AP book

<u>INDEX NUMBER</u>	<u>ASSESSOR'S PARCEL NUMBER</u>	<u>STREET ADDRESS</u>
A	✓ 042-140-059	1330 WEST 8TH AVENUE PP
B	✓ 042-140-040	1828 NORD AVENUE
C	✓ 042-140-127	1870 NORD AVENUE
D	✓ 042-140-128	1890 NORD AVENUE
E	✓ 042-140-129	1308 WEST 8TH AVENUE
F	✓ 042-140-104	1924 NORD AVENUE
G	✓ 042-140-103	NORD AVENUE
H	✓ 042-140-098	2150 NORD AVENUE
I	✓ 042-140-077	2240 NORD AVENUE

West Side  
Place Subd

757  
Chrono #  
ANNEXED BY BUTTE COUNTY  
LAFCO RESOLUTION 21 2004/05  
ADOPTED 3 February 2005

CITY OF CHICO

DEPARTMENT OF PUBLIC WORKS

DRAWN BY NS. E. DATE AUGUST 2004  
CHECKED JMH SCALE NO SCALE  
APPROVED [Signature]  
DIRECTOR OF PUBLIC WORKS

NORD AVENUE ANNEXATION PLAT  
NO. 18  
(NEW URBAN BUILDERS)

EXHIBIT  
"B"

SHEET 3 OF 3



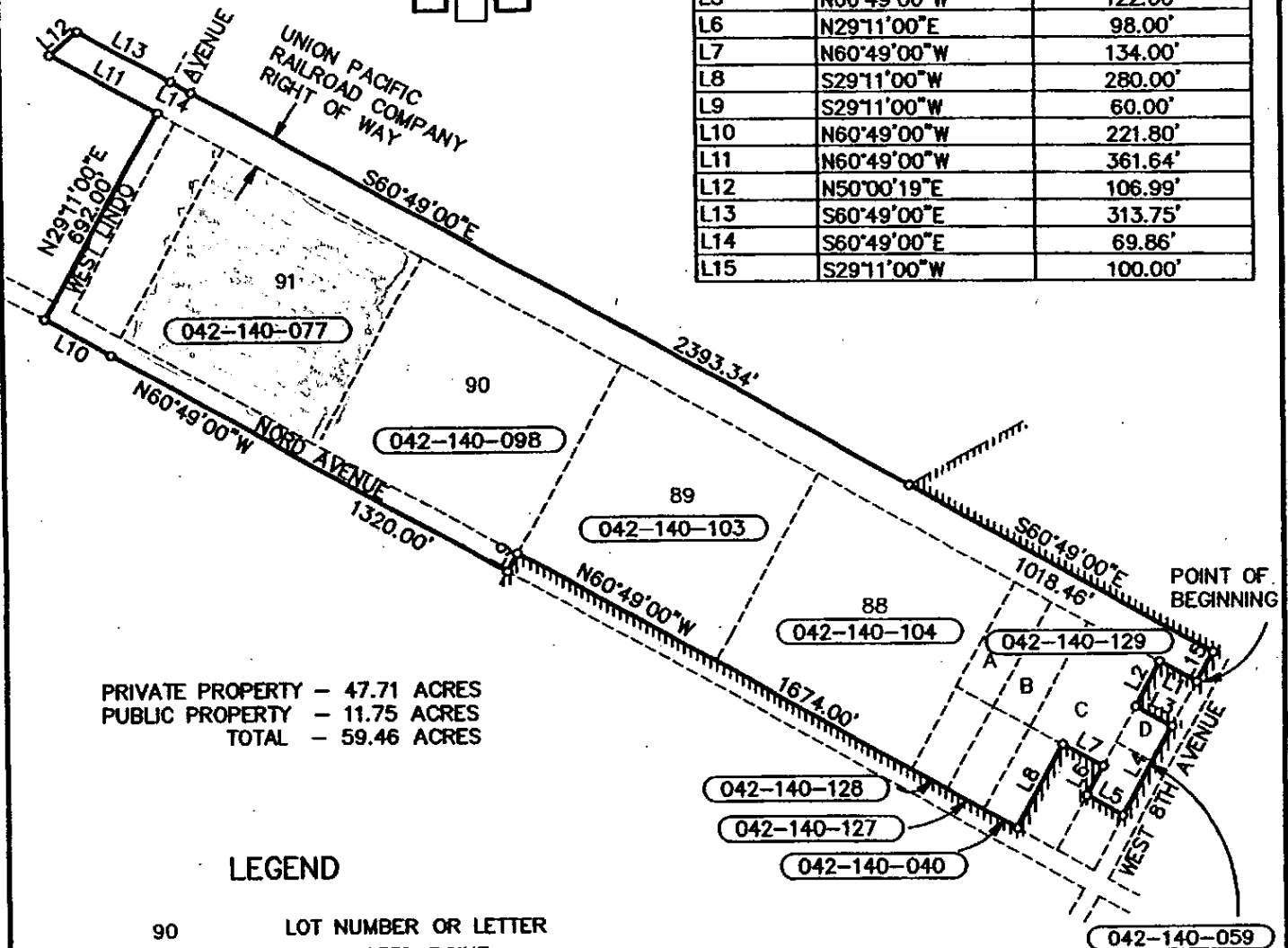
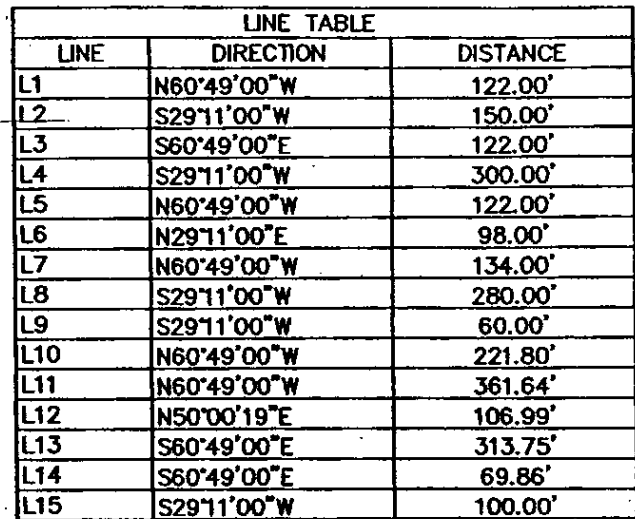

PRIVATE PROPERTY - 47.71 ACRES  
PUBLIC PROPERTY - 11.75 ACRES  
TOTAL - 59.46 ACRES

90	LOT NUMBER OR LETTER
0	CALCULATED POINT
40-059	ASSESSOR'S PARCEL NUMBER
mm	PRESENT CITY LIMITS OF THE CITY OF CHICO

**757**  
**Chrono #**

**ANNEXED BY BUTTE COUNTY**  
**LAFCO RESOLUTION 21 2004/05**  
**ADOPTED 3 February 2005**

“B”

**SHEET 2 OF 3**

CITY OF CHICO

DEPARTMENT OF PUBLIC WORKS

NORD AVENUE ANNEXATION PLAT  
NO. 18  
(NEW URBAN BUILDERS)

DRAWN BY NS. E. DATE AUGUST 2004  
 CHECKED JMH SCALE 1"=500'  
 APPROVED [Signature]  
 DIRECTOR OF PUBLIC WORKS



UNIFIED PROGRAM CONSOLIDATED FORM		TANKS
UNDERGROUND STORAGE TANKS - FACILITY		(one page per site) Page ____ of ____
TYPE OF ACTION (Check one item only)		400
<input type="checkbox"/> 1. NEW SITE PERMIT <input type="checkbox"/> 3. RENEWAL PERMIT <input type="checkbox"/> 5. CHANGE OF INFORMATION specify change local use only _____ <input type="checkbox"/> 7. PERMANENTLY CLOSED SITE <input type="checkbox"/> 4. AMENDED PERMIT <input type="checkbox"/> 6. TEMPORARY SITE CLOSURE <input type="checkbox"/> 8. TANK REMOVED		
<b>I. FACILITY / SITE INFORMATION</b>		
BUSINESS NAME (Same as FACILITY NAME or DBA - Doing Business As) 3		FACILITY ID#
2240 NORD AVE		
NEAREST CROSS STREET		
ORCHARD		
BUSINESS TYPE <input type="checkbox"/> 1. GAS STATION <input checked="" type="checkbox"/> 3. FARM <input type="checkbox"/> 5. COMMERCIAL <input type="checkbox"/> 2. DISTRIBUTOR <input type="checkbox"/> 4. PROCESSOR <input type="checkbox"/> 6. OTHER		403
TOTAL NUMBER OF TANKS REMAINING AT SITE		404
Is facility on Indian Reservation or trustlands?		405
<input type="checkbox"/> Yes <input checked="" type="checkbox"/> No		
FACILITY OWNER TYPE <input type="checkbox"/> 1. CORPORATION <input checked="" type="checkbox"/> 2. INDIVIDUAL <input type="checkbox"/> 3. PARTNERSHIP <input type="checkbox"/> 4. LOCAL AGENCY/DISTRICT* <input type="checkbox"/> 5. COUNTY AGENCY* <input type="checkbox"/> 6. STATE AGENCY* <input type="checkbox"/> 7. FEDERAL AGENCY*		402
*If owner of UST is a public agency: name of supervisor of division, section or office which operates the UST (This is the contact person for the tank records.)		406
<b>II. PROPERTY OWNER INFORMATION</b>		
PROPERTY OWNER NAME		407
NEW URBAN BUILDINGS		
MAILING OR STREET ADDRESS		409
426 BROADWAY		
CITY		410
CHICGO		
STATE		411
CA		
ZIP CODE		412
95928		
PROPERTY OWNER TYPE <input type="checkbox"/> 1. CORPORATION <input type="checkbox"/> 2. INDIVIDUAL <input type="checkbox"/> 4. LOCAL AGENCY / DISTRICT <input type="checkbox"/> 6. STATE AGENCY <input type="checkbox"/> 3. PARTNERSHIP <input type="checkbox"/> 5. COUNTY AGENCY <input type="checkbox"/> 7. FEDERAL AGENCY		413
<b>III. TANK OWNER INFORMATION</b>		
TANK OWNER NAME		414
NEW URBAN BUILDINGS		
MAILING OR STREET ADDRESS		415
426 BROADWAY		
CITY		417
CHICGO		
STATE		418
CA		
ZIP CODE		419
95928		
TANK OWNER TYPE <input type="checkbox"/> 1. CORPORATION <input checked="" type="checkbox"/> 2. INDIVIDUAL <input type="checkbox"/> 4. LOCAL AGENCY / DISTRICT <input type="checkbox"/> 6. STATE AGENCY <input type="checkbox"/> 3. PARTNERSHIP <input type="checkbox"/> 5. COUNTY AGENCY <input type="checkbox"/> 7. FEDERAL AGENCY		420
<b>IV. BOARD OF EQUALIZATION UST STORAGE FEE ACCOUNT NUMBER</b>		
TY (TK) HQ 44-		421
Call (916) 322-9669 if questions arise		
<b>V. PETROLEUM UST FINANCIAL RESPONSIBILITY</b>		
INDICATE METHOD(S) <input type="checkbox"/> 1. SELF-INSURED <input type="checkbox"/> 4. SURETY BOND <input type="checkbox"/> 7. STATE FUND <input type="checkbox"/> 10. LOCAL GOVT MECHANISM <input type="checkbox"/> 2. GUARANTEE <input type="checkbox"/> 5. LETTER OF CREDIT <input type="checkbox"/> 8. STATE FUND & CFO LETTER <input type="checkbox"/> 99. OTHER: <input type="checkbox"/> 3. INSURANCE <input checked="" type="checkbox"/> 6. EXEMPTION <input type="checkbox"/> 9. STATE FUND & CD		422
<b>VI. LEGAL NOTIFICATION AND MAILING ADDRESS</b>		
Check one box to indicate which address should be used for legal notifications and mailing. Legal notifications and mailings will be sent to the tank owner unless box 1 or 2 is checked.		423
<input type="checkbox"/> 1. FACILITY <input checked="" type="checkbox"/> 2. PROPERTY OWNER <input type="checkbox"/> 3. TANK OWNER		
<b>VII. APPLICANT SIGNATURE</b>		
Certification - I certify that the information provided herein is true and accurate to the best of my knowledge.		424
SIGNATURE OF APPLICANT		425
[Signature]		
DATE		426
9/27/05		
NAME OF APPLICANT (print)		427
WILL BONO		
TITLE OF APPLICANT		428
NANO		
STATE UST FACILITY NUMBER (For local use only)		429
1998 UPGRADE CERTIFICATE NUMBER (For local use only)		



## UNIFIED PROGRAM CONSOLIDATED FORM

TANKS

## UNDERGROUND STORAGE TANKS – TANK PAGE 1

(two pages per tank)

TYPE OF ACTION ☐ 1 NEW SITE PERMIT ☐ 4 AMENDED PERMIT ☐ 5 CHANGE OF INFORMATION ☐ 6 TEMPORARY SITE CLOSURE  
(Check one item only) ☐ 7 PERMANENTLY CLOSED ON SITE  
☐ 3 RENEWAL PERMIT (Specify reason – for local use only) (Specify reason – for local use only) ☒ 8 TANK REMOVED 430

BUSINESS NAME (Same as FACILITY NAME or DBA – Doing Business As) 3 FACILITY ID: 1

LOCATION WITHIN SITE (Optional) 431  
2240 North 1st, Chico, CA

## I. TANK DESCRIPTION (A scaled plot plan with the location of the UST system including buildings and landmarks shall be submitted to the local agency.)

TANK ID # 432 TANK MANUFACTURER 433 COMPARTMENTALIZED TANK ☐ Yes ☒ No 434  
If "Yes", complete one page for each compartment.

DATE INSTALLED (YEAR/MO) 435 TANK CAPACITY IN GALLONS 436 NUMBER OF COMPARTMENTS 437  
NA 6000 1

ADDITIONAL DESCRIPTION (For local use only) 438

## II. TANK CONTENTS

TANK USE 439 PETROLEUM TYPE 440  
☐ 1. MOTOR VEHICLE FUEL (If marked complete Petroleum Type)  
☒ 2. NON-FUEL PETROLEUM  
☐ 3. CHEMICAL PRODUCT  
☐ 4. HAZARDOUS WASTE (Includes Used Oil)  
☐ 95. UNKNOWN  
☐ 1a. REGULAR UNLEADED ☐ 2. LEADED ☐ 5. JET FUEL  
☐ 1b. PREMIUM UNLEADED ☐ 3. DIESEL ☐ 6. AVIATION FUEL  
☐ 1c. MIDGRADE UNLEADED ☐ 4. GASOLIN ☐ 99. OTHER  
COMMON NAME (from Hazardous Materials Inventory page) 441 CAS# (from Hazardous Materials Inventory page) 442

## III. TANK CONSTRUCTION

TYPE OF TANK ☒ 1. SINGLE WALL ☐ 3. SINGLE WALL WITH EXTERIOR MEMBRANE LINER ☐ 5. SINGLE WALL WITH INTERNAL BLADDER SYSTEM 443  
(Check one item only) ☐ 2. DOUBLE WALL ☐ 4. SINGLE WALL IN VAULT ☐ 95. UNKNOWN  
☐ 99. OTHER

TANK MATERIAL – primary tank ☐ 1. BARE STEEL ☐ 3. FIBERGLASS / PLASTIC ☒ 5. CONCRETE ☐ 95. UNKNOWN 444  
(Check one item only) ☐ 2. STAINLESS STEEL ☐ 4. STEEL CLAD W/FIBERGLASS REINFORCED PLASTIC (FRP) ☐ 8. FRP COMPATIBLE W/100% METHANOL ☐ 99. OTHER

TANK MATERIAL – secondary tank ☐ 1. BARE STEEL ☐ 3. FIBERGLASS / PLASTIC ☒ 5. CONCRETE ☐ 95. UNKNOWN 445  
(Check one item only) ☐ 2. STAINLESS STEEL ☐ 4. STEEL CLAD W/FIBERGLASS REINFORCED PLASTIC (FRP) ☐ 8. FRP COMPATIBLE W/100% METHANOL ☐ 99. OTHER  
☐ 10. COATED STEEL

TANK INTERIOR LINING ☐ 1. RUBBER LINED ☐ 3. EPOXY LINING ☐ 5. GLASS LINING ☒ 95. UNKNOWN 446 DATE INSTALLED 447  
OR COATING ☐ 2. ALKYD LINING ☐ 4. PHENOLIC LINING ☐ 6. UNLINED ☐ 99 OTHER  
(Check one item only) (For local use only)

OTHER CORROSION PROTECTION IF APPLICABLE ☐ 1 MANUFACTURED CATHODIC PROTECTION ☐ 3 FIBERGLASS REINFORCED PLASTIC ☒ 95 UNKNOWN 448 DATE INSTALLED 449  
(Check one item only) ☐ 2 SACRIFICIAL ANODE ☐ 4 IMPRESSED CURRENT ☐ 99 OTHER  
(For local use only)

SPILL AND OVERFILL YEAR INSTALLED 450 TYPE (local use only) 451 OVERFILL PROTECTION EQUIPMENT: YEAR INSTALLED 452  
(Check all that apply) ☐ 1 SPILL CONTAINMENT ☐ 3 FILL TUBE SHUT OFF VALVE  
☐ 2 DROP TUBE ☐ 2 BALL FLOAT ☐ 4 EXEMPT  
☐ 3 STRIKER PLATE NA

## IV. TANK LEAK DETECTION (A description of the monitoring program shall be submitted to the local agency.)

IF SINGLE WALL TANK (Check all that apply) 453 IF DOUBLE WALL TANK OR TANK WITH BLADDER 454  
(Check one item only)  
☒ 1 VISUAL (EXPOSED PORTION ONLY) ☐ 5 MANUAL TANK GAUGING (MTG)  
☐ 2 AUTOMATIC TANK GAUGING (ATG) ☐ 6 VADOSE ZONE  
☐ 3 CONTINUOUS ATG ☐ 7 GROUNDWATER  
☐ 4 STATISTICAL INVENTORY RECONCILIATION (SIR) BIENNIAL TANK TESTING ☐ 8 TANK TESTING  
☐ 99 OTHER

## IV. TANK CLOSURE INFORMATION / PERMANENT CLOSURE IN PLACE

ESTIMATED DATE LAST USED (YR/MO/DAY) 455 ESTIMATED QUANTITY OF SUBSTANCE REMAINING 456 TANK FILLED WITH INERT MATERIAL? 457  
1950 600 gallons ☐ Yes ☒ No



UNIFIED PROGRAM CONSOLIDATED FORM				TANKS	
UNDERGROUND STORAGE TANKS – TANK PAGE 2					
VI. PIPING CONSTRUCTION (Check all that apply)					
UNDERGROUND PIPING			ABOVEGROUND PIPING		
SYSTEM TYPE	<input type="checkbox"/> 1. PRESSURE	<input type="checkbox"/> 2. SUCTION	<input checked="" type="checkbox"/> 3. GRAVITY	458	
CONSTRUCTION	<input type="checkbox"/> 1. SINGLE WALL	<input type="checkbox"/> 3. LINED TRENCH	<input type="checkbox"/> 99. OTHER	460	
MANUFACTURER	<input type="checkbox"/> 2. DOUBLE WALL	<input type="checkbox"/> 95. UNKNOWN		461	
<input type="checkbox"/> 1. BARE STEEL <input type="checkbox"/> 2. STAINLESS STEEL <input type="checkbox"/> 3. PLASTIC COMPATIBLE W/ CONTENTS <input type="checkbox"/> 4. FIBERGLASS <input type="checkbox"/> 5. STEEL W/ COATING			<input type="checkbox"/> 6. FRP COMPATIBLE W/ 100% METHANOL <input type="checkbox"/> 7. GALVANIZED STEEL <input type="checkbox"/> 8. FLEXIBLE (HDPE) <input type="checkbox"/> 9. CATHODIC PROTECTION		
<input type="checkbox"/> 1. BARE STEEL <input type="checkbox"/> 2. STAINLESS STEEL <input type="checkbox"/> 3. PLASTIC COMPATIBLE W/ CONTENTS <input type="checkbox"/> 4. FIBERGLASS <input type="checkbox"/> 5. STEEL W/ COATING			<input type="checkbox"/> 6. FRP COMPATIBLE W/ 100% METHANOL <input type="checkbox"/> 7. GALVANIZED STEEL <input type="checkbox"/> 8. FLEXIBLE (HDPE) <input type="checkbox"/> 9. CATHODIC PROTECTION <input type="checkbox"/> 95. UNKNOWN		
VII. PIPING LEAK DETECTION (Check all that apply) (A description of the monitoring program shall be submitted to the local agency.)					
UNDERGROUND PIPING			ABOVEGROUND PIPING		
SINGLE WALL PIPING			SINGLE WALL PIPING		
466			467		
PRESSURIZED PIPING (Check all that apply): <input type="checkbox"/> 1. ELECTRONIC LINE LEAK DETECTOR 3.0 GPH TEST <u>WITH</u> AUTO PUMP SHUT OFF FOR LEAK, SYSTEM FAILURE, AND SYSTEM DISCONNECTION + AUDIBLE AND VISUAL ALARMS. <input type="checkbox"/> 2. MONTHLY 0.2 GPH TEST <input type="checkbox"/> 3. ANNUAL INTEGRITY TEST (0.1 GPH)  CONVENTIONAL SUCTION SYSTEMS <input type="checkbox"/> 5. DAILY VISUAL MONITORING OF PUMPING SYSTEM + TRIENNIAL PIPING INTEGRITY TEST (0.1 GPH) SAFE SUCTION SYSTEMS (NO VALVES IN BELOW GROUND PIPING): <input type="checkbox"/> 7. SELF MONITORING GRAVITY FLOW <input type="checkbox"/> 9. BIENNIAL INTEGRITY TEST (0.1 GPH)			PRESSURIZED PIPING (Check all that apply): <input type="checkbox"/> 1. ELECTRONIC LINE LEAK DETECTOR 3.0 GPH TEST <u>WITH</u> AUTO PUMP SHUT OFF FOR LEAK, SYSTEM FAILURE, AND SYSTEM DISCONNECTION + AUDIBLE AND VISUAL ALARMS. <input type="checkbox"/> 2. MONTHLY 0.2 GPH TEST <input type="checkbox"/> 3. ANNUAL INTEGRITY TEST (0.1 GPH) <input type="checkbox"/> 4. DAILY VISUAL CHECK CONVENTIONAL SUCTION SYSTEMS (Check all that apply): <input type="checkbox"/> 5. DAILY VISUAL MONITORING OF PIPING AND PUMPING SYSTEM <input type="checkbox"/> 6. TRIENNIAL INTEGRITY TEST (0.1 GPH) SAFE SUCTION SYSTEMS (NO VALVES IN BELOW GROUND PIPING): <input type="checkbox"/> 7. SELF MONITORING GRAVITY FLOW (Check all that apply): <input type="checkbox"/> 8. DAILY VISUAL MONITORING <input type="checkbox"/> 9. BIENNIAL INTEGRITY TEST (0.1 GPH)		
SECONDARILY CONTAINED PIPING			SECONDARILY CONTAINED PIPING		
PRESSURIZED PIPING (Check all that apply): <input type="checkbox"/> 10. CONTINUOUS TURBINE SUMP SENSOR <u>WITH</u> AUDIBLE AND VISUAL ALARMS AND (Check one) <input type="checkbox"/> a. AUTO PUMP SHUT OFF WHEN A LEAK OCCURS <input type="checkbox"/> b. AUTO PUMP SHUT OFF FOR LEAKS, SYSTEM FAILURE AND SYSTEM DISCONNECTION <input type="checkbox"/> c. NO AUTO PUMP SHUT OFF <input type="checkbox"/> 11. AUTOMATIC LINE LEAK DETECTOR (3.0 GPH TEST) <u>WITH</u> FLOW SHUT OFF OR RESTRICTION <input type="checkbox"/> 12. ANNUAL INTEGRITY TEST (0.1 GPH) SUCTION/GRAVITY SYSTEM <input type="checkbox"/> 13. CONTINUOUS SUMP SENSOR + AUDIBLE AND VISUAL ALARMS EMERGENCY GENERATORS ONLY (Check all that apply) <input type="checkbox"/> 14. CONTINUOUS SUMP SENSOR <u>WITHOUT</u> AUTO PUMP SHUT OFF + AUDIBLE AND VISUAL ALARMS <input type="checkbox"/> 15. AUTOMATIC LINE LEAK DETECTOR (3.0 GPH TEST) <u>WITHOUT</u> FLOW SHUT OFF OR RESTRICTION <input type="checkbox"/> 16. ANNUAL INTEGRITY TEST (0.1 GPH) <input type="checkbox"/> 17. DAILY VISUAL CHECK			PRESSURIZED PIPING (Check all that apply): <input type="checkbox"/> 10. CONTINUOUS TURBINE SUMP SENSOR <u>WITH</u> AUDIBLE AND VISUAL ALARMS AND (Check one) <input type="checkbox"/> a. AUTO PUMP SHUT OFF WHEN A LEAK OCCURS <input type="checkbox"/> b. AUTO PUMP SHUT OFF FOR LEAKS, SYSTEM FAILURE AND SYSTEM DISCONNECTION <input type="checkbox"/> c. NO AUTO PUMP SHUT OFF <input type="checkbox"/> 11. AUTOMATIC LEAK DETECTOR <input type="checkbox"/> 12. ANNUAL INTEGRITY TEST (0.1 GPH) SUCTION/GRAVITY SYSTEM <input type="checkbox"/> 13. CONTINUOUS SUMP SENSOR + AUDIBLE AND VISUAL ALARMS EMERGENCY GENERATORS ONLY (Check all that apply) <input type="checkbox"/> 14. CONTINUOUS SUMP SENSOR <u>WITHOUT</u> AUTO PUMP SHUT OFF + AUDIBLE AND VISUAL ALARMS <input type="checkbox"/> 15. AUTOMATIC LINE LEAK DETECTOR (3.0 GPH TEST) <input type="checkbox"/> 16. ANNUAL INTEGRITY TEST (0.1 GPH) <input type="checkbox"/> 17. DAILY VISUAL CHECK		
VIII. DISPENSER CONTAINMENT					
DISPENSER CONTAINMENT	<input type="checkbox"/> 1. FLOAT MECHANISM THAT SHUTS OFF SHEAR VALVE	<input type="checkbox"/> 4. DAILY VISUAL CHECK			
DATE INSTALLED	<input type="checkbox"/> 2. CONTINUOUS DISPENSER PAN SENSOR + AUDIBLE AND VISUAL ALARMS	<input type="checkbox"/> 5. TRENCH LINER / MONITORING			
	<input type="checkbox"/> 3. CONTINUOUS DISPENSER PAN SENSOR <u>WITH</u> AUTO SHUT OFF FOR DISPENSER + AUDIBLE AND VISUAL ALARMS	<input type="checkbox"/> 6. NONE			
IX. OWNER/OPERATOR SIGNATURE					
I certify that the information provided herein is true and accurate to the best of my knowledge.					
SIGNATURE OF OWNER/OPERATOR			DATE		
NAME OF OWNER/OPERATOR (print)			TITLE OF OWNER/OPERATOR		
Permit Number (for local use only)	473	Permit Approved (for local use only)	474	Permit Expiration Date (for local use only)	475



CHICO DRAIN OIL SERVICE, L.L.C.  
530-345-9043  
1618 W. 5th St.  
Chico, CA 95928  
Since 1972  
1-800-733-9043  
E.P.A. CAL 930256136  
TAG # 142289  
Date: 8/24/2005  
Be there Please  
New Room is 1500 sq ft

Contact: Will Bono @ Hanover Will give a EPA

Generator/Job Location

Billing Information

Name	Hanover Job Site	Name	Hanover Job Site
Address	2240 Nord Ave	Address	2240 Nord Ave
City	Chico	City	Chico
State	CA	State	CA
Zip	95928	Zip	95928
Phone	(530) 342-1333	Phone	(530) 342-1333
EPA ID	CA 1002594470	Billing Method	
P.O.		Customer Code	35818

Product	Waste Code	Manifest Number	Quantity	Units	Price	Amount
Used Oil/Mixed Oil Non-RCRA Hazardous Waste Liquid	221			GAL.		
Used Antifreeze - Non-RCRA Hazardous Waste Liquid	343			GAL.		
Oil Water Mixed - Non-RCRA Hazardous Waste Liquid	221	2455579	735	GAL.	\$1.20	18 \$882.50
Non-Hazardous Water	N/A			GAL.		
Oily Sludge - Non-RCRA Hazardous Waste Liquid	222			GAL.		
Drained Used Oil Filters	N/A			DRUM		
Non-RCRA Hazardous Waste (Solid-Liquid)						
Parts Washer Service	N/A			N/A		
Haz-Waste Drums (Empty)	N/A			DRUM		
Drum Delivery	N/A			DRUM		
Disposal Drums	N/A			DRUMS		
Transportation/Stand-by	N/A			HRS.		
Other:				DRUM		
U.S. D.O.T. Description						

Clor-D-Test:	Pass	Fail	PPM	Per Test	Total: 882.50
Comments:	appx 1,000 gallons See Will Bono for EPA and amount But Make sure truck has room for 1,500 just in case 10am appt MUST				
TSD/	Chico Drain Oil Service, LLC	Driver Signature	Customer Signature - Read and Approved		
	1618 W. 5th St.	Truck # 112	Print Name Luke Smith		
	Chico CA 95928	Date 8-25-05	Date 8-25-05		

GENERATOR CERTIFIES THAT IT HAS A PROGRAM IN PLACE TO REDUCE THE VOLUME AND TOXICITY OF WASTE GENERATED TO THE DEGREE IT HAS DETERMINED TO BE ECONOMICALLY PRACTICABLE. WHEN USING THE CONSOLIDATED MANIFESTING PROCEDURE, CHICO DRAIN OIL SERVICES AGREES WITH THE GENERATOR LISTED ABOVE TO HAVE THE GENERATOR'S HAZARDOUS WASTE TRANSPORTED TO AN AUTHORIZED HAZARDOUS WASTE TREATMENT FACILITY FOR APPROPRIATE TREATMENT.

Certificate of Recycling  
CHICO DRAIN OIL SERVICE OFFERS PICKUP, TRANSPORTATION, AND RECYCLING OF YOUR WASTE STREAMS. CHICO DRAIN OIL SERVICE ASSURES THAT THE USED OIL, USED ANTIFREEZE, OILY WATER, DRUMMED WASTE AND USED OIL FILTERS WILL MEET OR EXCEED ALL EPA AND STATE OF CALIFORNIA REQUIREMENTS. CHICO DRAIN OIL SERVICE ALSO OFFERS VACUUM CLEANING OF CLARIFIERS, PARTS WASHERS, AND SUMPS. YOUR HAZARDOUS WASTE NEEDS OF DRUM WASTE FROM RCRA TO OILY LIQUIDS AND SOLIDS CAN BE MANAGED. CHICO DRAIN OIL SERVICE OFFERS A COMPLETE LINE OF ENVIRONMENTALLY SAFE PARTS WASHERS TO REPLACE OUTDATED SOLVENT MACHINES.

IMPORTANT NOTICE REGARDING THE DISPOSITION OF YOUR USED OIL  
PLEASE SIGN AFTER READING

(used oil generator) hereby advises (generator's) shipment of used oil may be transported to a facility that is required to comply with federal regulations applicable to management of used oil, but that is not required to comply with the more stringent requirements applicable to hazardous waste management facilities. California facilities that handle or process used oil are required to meet those more stringent requirements, and some out-of-state facilities that process used oil also meet those requirements. These include more stringent leak detection and prevention requirements, engineering certifications of tank integrity, and financial assurances for closure and accidental releases. It is lawful to send used oil to out-of-state facilities that comply only with federal used oil management standards and not those more stringent requirements.

This notification is for information purposes only.

(signed, Transporter) Date: \_\_\_\_\_  
(signed, Generator) Date: \_\_\_\_\_



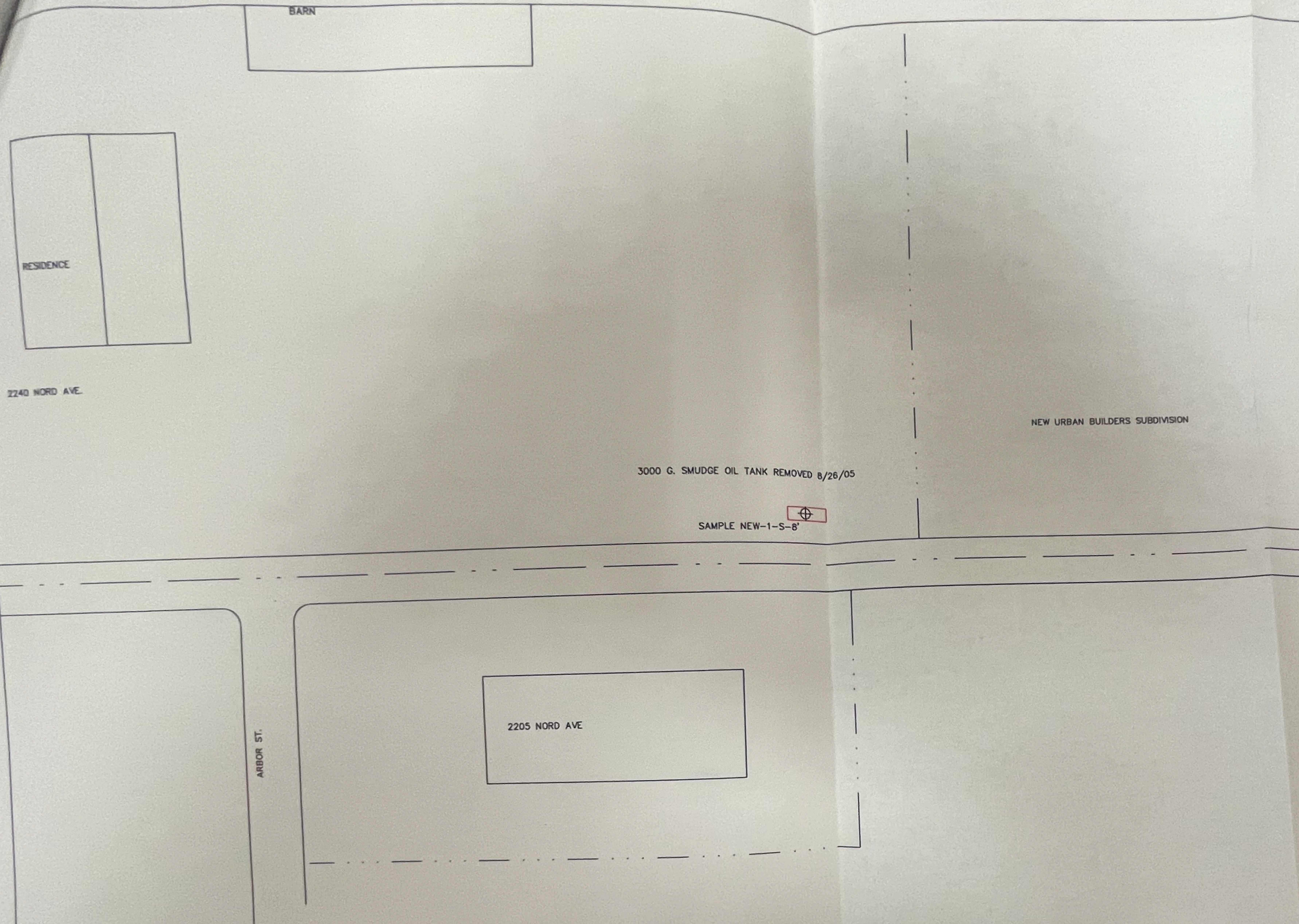

# LEGEND

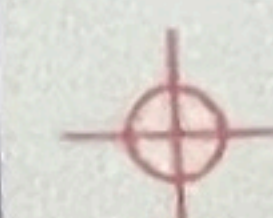

SAMPLE  
LOCATION AND I.D

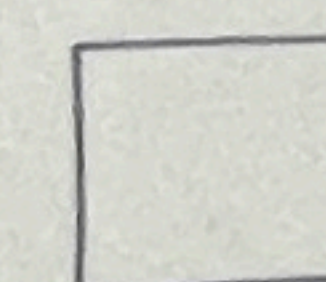

EXISTING  
BUILDING

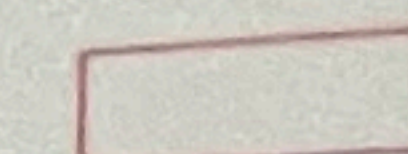

UST TO BE  
REMOVED

Environmental Health

SEP 20 2005

Chico, CA

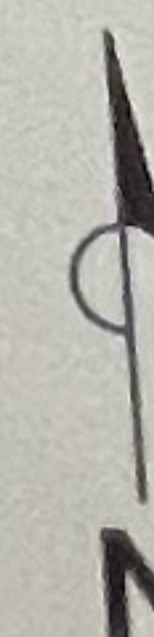

SCALE: NOT TO  
SCALE

## HANOVER, INC.

1072 MARAUDER, SUITE 220  
CHICO, CA 95973  
(530) 342-1333  
FAX (530) 342-1490

NOTES:

FIG.2  
SAMPLE LOCATION MAP

PROJECT NO.:

BIG101

DRAWING NO.:

F1

DRAWN BY/DATE:

WB / 9-15-05

APPROVED BY/DATE:

CHO / 9-13-05



# TANK CLOSURE CERTIFICATION FORM

## I. FACILITY IDENTIFICATION

BUSINESS NAME	2240 NOD AVE	3	FACILITY ID #	1
SITE ADDRESS	2240 NOD AVE	104		
BUSINESS CITY	CHICO, CA 95926	105	BUSINESS ZIP	106
TANK OWNER NAME	NEW URBAN BUILDERS, ATT: CHRIS TACKMUSSEN	500		
TANK OWNER ADDRESS	426 BROADWAY, # 205	501		
TANK OWNER CITY	CHICO, CA 95928	502	STATE 503	ZIP 504

## II. TANK CLOSURE INFORMATION

Tank # (State Tank ID#, if applicable)	Flammable Vapor			Oxygen		
	Top	Center	Bottom	Top	Center	Bottom
TANK #1	0.0	0.0	0.0	21.0	21.0	21.0

## III. CERTIFICATION

On examination of the tank, I certify the tank is visually free from product, sludge, scale (thin, flaky residual of tank contents), residue and debris. I further certify that the information provided herein is true and accurate to the best of my knowledge.

CERTIFIER SIGNATURE	506	<b>STATUS OR AFFILIATION OF CERTIFYING PERSON</b> Certifier is a representative of the CUPA/LIA: YES <input type="checkbox"/> NO <input type="checkbox"/>  Name of CUPA/LIA _____  If certifier is other than CUPA/LIA check appropriate box below: <input type="checkbox"/> Certified Industrial Hygienist (CIH) <input type="checkbox"/> Certified Safety Professional (CSP) <input type="checkbox"/> Certified Marine Chemist (CMC) <input type="checkbox"/> Registered Environmental Health Specialist (REHS) <input type="checkbox"/> Professional Engineer (PE) <input type="checkbox"/> Class II Registered Environmental Assessor <input checked="" type="checkbox"/> CSLB licensed contractor (with hazardous substance certificate)	
CERTIFIER NAME (PRINT)	507		
CERTIFIER TITLE			
ADDRESS			
CITY			
PHONE			
DATE CERTIFIED	508	CERTIFICATION TIME	509
8/26/05		8:45	
<input checked="" type="checkbox"/> Yes <input type="checkbox"/> No This tank previously held flammable or combustible materials. If yes, the tank interior atmosphere shall be re-checked with a combustible gas indicator prior to work being conducted on the tank.			

Certifier's tank management instructions for scrap dealer, disposal facility, etc:

A copy of this certificate shall accompany the tank to the recycling/disposal facility.

Environmental Health  
SEP 20 2005  
Chico, CA





## Shasta Analytical Laboratory

Client  
Attention  
Address

Hanover Environmental, Inc.  
Will Bono  
1072 Marauder Street, Ste. 220  
Chico, CA 95973

Date Reported: 09/12/05  
Job Number: NEW101

DOHS Certification #1971

Source: N/A  
Lab. No.: 52160  
Sample I.D.: NEW-S-1-8  
Matrix: Soil  
Depth: 8'  
Date Collected: 08/26/05  
Time Collected: 1100  
Date Received: 09/01/05  
Date Extracted: N/A  
Date Analyzed: 09/01/05

Parameter	Results	Reporting Limit	Units	Method
Volatile Aromatics:				8021B
Benzene	ND	10 *	ug/Kg	
Toluene	ND	10 *	ug/Kg	
Ethylbenzene	ND	10 *	ug/Kg	
Xylenes	ND	20 *	ug/Kg	
MTBE	ND	100 *	ug/Kg	
Surrogate Recovery: TFT	80%			

\* Higher detection limit than usual due to the relatively high concentration of bunker oil in the sample.

Verified:

Lynn Carter  
Laboratory Director

Environmental Health  
SEP 20 2005  
Chico, CA





## Shasta Analytical Laboratory

Client  
Attention  
Address

Hanover Environmental, Inc.  
Will Bono  
1072 Marauder Street, Ste. 220  
Chico, CA 95973

Date Reported: 09/12/05  
Job Number: NEW101

DOHS Certification #1971

Source: N/A  
Lab. No.: 52160

### QUALITY CONTROL DATA

Parameter	Reporting Limit	Units	Blank Results*	LCS Recovery, %	LCS Dup. Recovery, %	RPD
Volatile Aromatics:						
Benzene	0.5	ug/Kg	ND	77%	82%	6.3%
Toluene	0.5	ug/Kg	ND	91%	100%	9.4%
Ethylbenzene	0.5	ug/Kg	ND	97%	111%	13.5%

\* Blank results were ND on all other analytes tested.

Verified:

Tyng Carter  
Laboratory Director

20280 Skypark Drive • Redding, CA 96002 • (530) 226-5400 • Fax (530) 226-7722

Environmental Health  
SEP 20 2005  
Chico, CA





## Shasta Analytical Laboratory

Client  
Attention  
Address

Hanover Environmental, Inc.  
Will Bono  
1072 Marauder Street, Ste. 220  
Chico, CA 95973

Date Reported: 09/12/05  
Job Number: NEW101

DOHS Certification #1971

Source: N/A  
Lab. No.: 52160  
Sample I.D.: NEW-S-1-8  
Matrix: Soil  
Depth: 8'  
Date Collected: 08/26/05  
Time Collected: 1100  
Date Received: 09/01/05  
Date Extracted: 09/01/05  
Date Analyzed: 09/01/05

Parameter	Results	Reporting Limit	Units	Method
Bunker Oil	58	1.0	mg/Kg	8015 Mod.

Verified:

John C. Smith  
Laboratory Director

20280 Skypark Drive • Redding, CA 96002 • (530) 226-5400 • Fax (530) 226-7722

Environmental Health  
SEP 20 2005  
Chico, CA





## Shasta Analytical Laboratory

Client  
Attention  
Address

Hanover Environmental, Inc.  
Will Bono  
1072 Marauder Street, Ste. 220  
Chico, CA 95973

Date Reported: 09/12/05  
Job Number: NEW101

DOHS Certification #1971

Source: N/A  
Lab. No.: 52160

### QUALITY CONTROL DATA

Parameter	Reporting Limit	Units	Blank Results	LCS Recovery, %	LCS Dup. Recovery, %	RPD
Diesel:	1.0	mg/Kg	ND	92%	80%	13.3%

Verified:

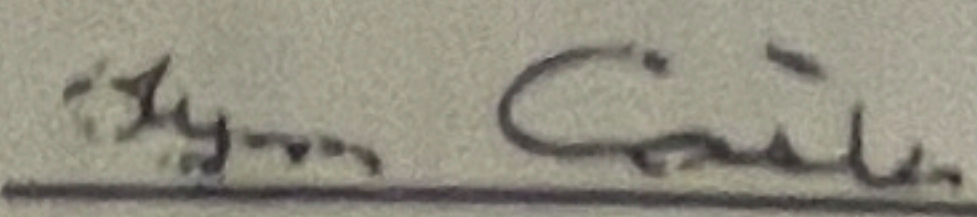
  
Laboratory Director

20280 Skypark Drive • Redding, CA 96002 • (530) 226-5400 • Fax (530) 226-7722

Environmental Health  
SEP 20 2005  
Chico, CA



# SAMPLE CHAIN-OF-CUSTODY ANALYSIS REQUEST

**Shasta Analytical Laboratory**  
 20280 Skypark Drive • Redding, CA 96001  
 (530) 226-5400 • Fax (530) 226-7702

POSSIBLE HAZARDS: \_\_\_\_\_

Date 8-26-05  
 Source of Samples \_\_\_\_\_  
 Sampler Name LSM TH  
 Company HANOVER  
 \_\_\_\_\_  
 Project No. NEW 101

Report to WILL BONO  
 Company HANOVER  
 Address 1072 MARAUDER ST  
STE 220  
CHICO, CA  
 Phone: 530-8342-1333  
 Fax: 530-8342-1490

ANALYSES REQUESTED									
<input checked="" type="checkbox"/>	<input checked="" type="checkbox"/>	<input checked="" type="checkbox"/>	<input checked="" type="checkbox"/>	<input checked="" type="checkbox"/>	<input checked="" type="checkbox"/>	<input checked="" type="checkbox"/>	<input checked="" type="checkbox"/>	<input checked="" type="checkbox"/>	<input checked="" type="checkbox"/>
BTEX	MTBE	BUNN	OIL						

EDF Report Required \_\_\_\_\_  
 Global I.D. \_\_\_\_\_

LAB ID No.	Client ID No.	COLLECTION		Type	Depth	Compo-site	Note 4	Turn-around time										
		Date	Time															
S2160	NEW-S-1-8	8/26	1100	S	8'			STWO			X	X	X	X				

COMMENTS/CONDITIONS:  
 (Container type, container number, etc.)

1 brass tube

- 1) Write only one sample number in each space.
- 2) Specify type of sample(s): Water(W), Solid (S), or indicate type.
- 3) Mark each sample which should be composited in Laboratory as follows: Place an "A" in box for each sample that should be composited into one sample; use sequential letter for additional groups.

- 4) Preservation of sample.
- 5) Write each analyses requested across top. Place an "X" in appropriate column to indicate type of analysis needed for each sample.

SAMPLE RELINQUISHED BY:

Print Name	Signature	Company	Date	Time
Luke Samson	<i>Luke Samson</i>	HANOVER	8/26	1445

SAMPLE RECEIVED BY:

Print Name	Signature	Company	Date	Time
Gail SE	<i>Gail SE</i>	SHASTA	9/1	1400

Carrier: \_\_\_\_\_



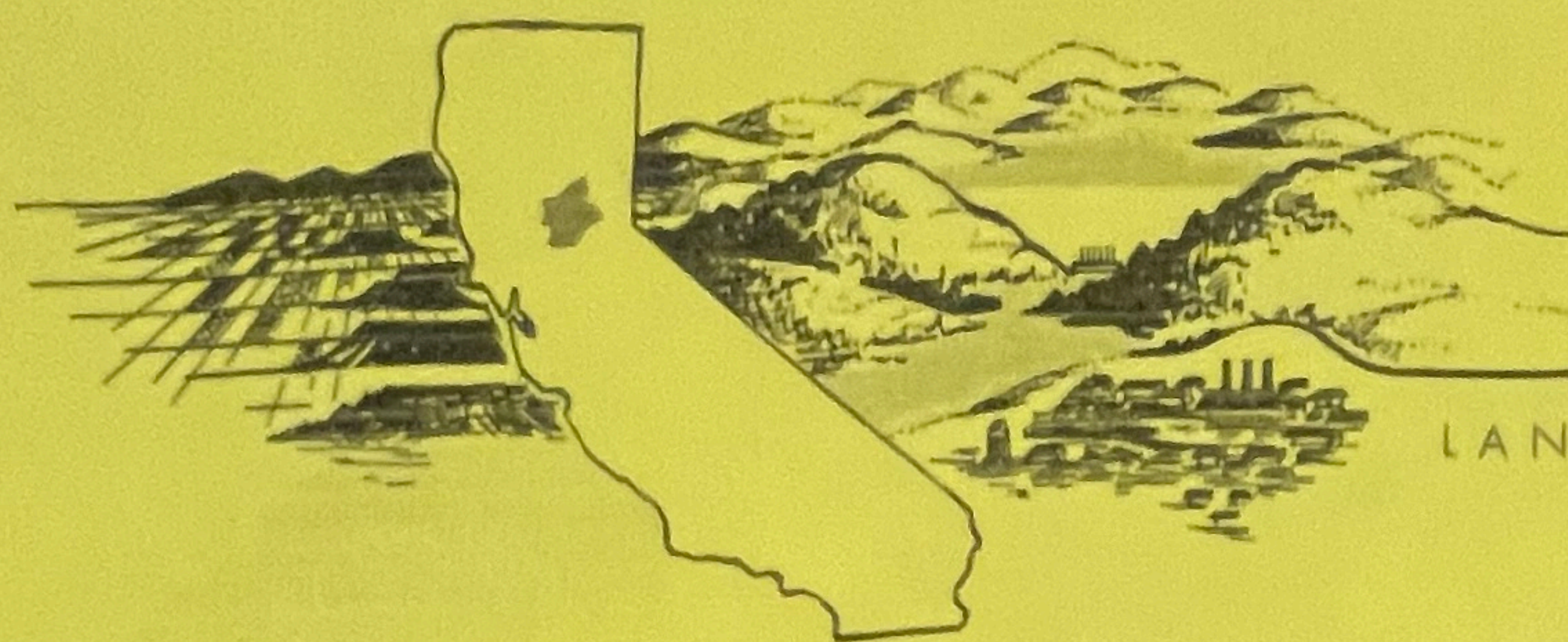

# Butte County

LAND OF NATURAL WEALTH AND BEAUTY

## DEPARTMENT OF PUBLIC HEALTH DIVISION OF ENVIRONMENTAL HEALTH

September 23, 2005

☐ 202 Mira Loma Drive  
Oroville, CA 95965  
TEL: (530) 538-7282  
FAX: (530) 538-2165

☒ 411 Main Street  
P.O. Box 5364  
Chico, CA 95927  
TEL: (530) 891-2727  
FAX: (530) 895-6512

☐ 7 County Center Drive  
Oroville, CA 95965  
TEL: (530) 538-7281  
FAX: (530) 538-7785

New Urban Builders  
426 Broadway  
Chico, CA 95928

RE: UST Removal @ 2240 Nord Avenue, Chico, CA

Dear Sir:

I have reviewed the underground storage tank excavation report dated September 19, 2005.

This letter confirms the completion of a site investigation for the smudge oil tank located at the above described location. Thank you for your cooperation throughout this removal.

Based on the information in the above referenced file and with the provision that the information provided to this agency was accurate and representative of site conditions, no further action related to the underground storage tank is required.

This notice is issued pursuant to a regulation contained in Section 2721(e) of Title 23 of the California Code of Regulations.

Please contact me at the Chico office if you have any questions.

Sincerely,

Leslie Roberts, R.E.H.S. III  
Division of Environmental Health

LR/kg/ustclosure/2240nordave



BUTTE COUNTY DEPARTMENT OF PUBLIC HEALTH  
Division of Environmental Health  
P.O. Box 5364 (411 Main Street) Chico, CA 95927-5364  
Telephone (530) 891-2727 FAX (530) 895-6512

APPLICATION FOR PERMIT TO CLOSE OR REMOVE  
UNDERGROUND HAZARDOUS MATERIALS STORAGE TANK(S)

Name of Establishment: 2240 NORD

Assessor Parcel Nbr \_\_\_\_\_

Site Address/Location: 2240 NORD

Mailing Address: \_\_\_\_\_

Tank Owner: NEW URBAN BUILDINGS

Telephone: 530-893-8400

Tank Owner's Address: 426 BROADWAY, #205  
CHICO, CA 95928

Applicant's Name: HANOUR INC

Telephone: 530 342-1333

Mailing Address: 1072 MARSHALL ST, #220  
CHICO, 95923

Closure Methods Proposed: REMOVE

Proposed Disposition of Tank(s): \_\_\_\_\_

Closure Contractor: HANOUR INC

Telephone: \_\_\_\_\_

Lic. Nbr. 323819

Mailing Address: \_\_\_\_\_

Lic. Type: HD2

**Workers' Compensation Declaration: I hereby affirm under penalty of perjury one of the following declarations:**

( ) I have and will maintain a certificate of consent to self-insure for workers' compensation as provided for by Section 3700 of the Labor Code, for the performance of the work for which this permit is issued.

X I have and will maintain workers' compensation insurance, as required by Section 3700 of the Labor Code, for the performance of work for which this permit is issued. My workers' compensation insurance carrier and policy number are:

Carrier: \_\_\_\_\_

Policy Number: \_\_\_\_\_

(The above sections need not be completed if the permit is for work of a valuation of one hundred dollars (\$100) or less).

( ) I certify that in the performance of the work for which this permit is issued, I shall not employ any person in any manner so as to become subject to workers' compensation laws of California, and agree that if I should become subject to the workers' compensation provisions of Section 3700 of the Labor Code, I shall forthwith comply with those provisions.

Signature of Applicant

DATE 8/23/05

ATTACHMENTS TO BE INCLUDED: Closure Workplan  
Site Specific Health & Safety Plan

Date Recd 08/23/05

Date Recd 08/23/05

PERMIT FEES:

Number of Tanks: 1

Plan Review: 119.00

Permanent Closure Fee: 205.00

TOTAL FEES: 324.00

DEPARTMENT USE ONLY:

Receipt No. 436755

Date 8-23-05 CK11371

Permit Issued Leslie Roberts By 08/23/05



## TANK CLOSURE CERTIFICATION FORM

Page 1 of 1

## I. FACILITY IDENTIFICATION

BUSINESS NAME	3	FACILITY ID #	1
2240 NORD AVE			
SITE ADDRESS			104
2240 NORD AVE			
BUSINESS CITY	105	BUSINESS ZIP	106
CHICO, CA		95926	
TANK OWNER NAME			500
NEW URBAN BUILDERS			
TANK OWNER ADDRESS			501
426 BROADWAY, #205			
TANK OWNER CITY	502	STATE 503	ZIP 504
CHICO		CA	95928

## II. TANK CLOSURE INFORMATION

Tank Interior Atmosphere Readings	Tank # (State Tank ID#, if applicable)	Flammable Vapor			Oxygen		
		Top	Center	Bottom	Top	Center	Bottom
	TANK #1	000	000	000	20.9	20.0	20.9

## III. CERTIFICATION

On examination of the tank, I certify the tank is visually free from product, sludge, scale (thin, flaky residual of tank contents), residue and debris. I further certify that the information provided herein is true and accurate to the best of my knowledge.

CERTIFIER SIGNATURE	505	STATUS OR AFFILIATION OF CERTIFYING PERSON
WILL BONO		Certifier is a representative of the CUPA/LIA: YES <input type="checkbox"/> NO <input type="checkbox"/>
CERTIFIER NAME (PRINT)	506	Name of CUPA/LIA
WILL BONO		
CERTIFIER TITLE	507	If certifier is other than CUPA/LIA check appropriate box below:
142 323819		<input type="checkbox"/> Certified Industrial Hygienist (CIH)
ADDRESS		<input type="checkbox"/> Certified Safety Professional (CSP)
1072 MANLYN		<input type="checkbox"/> Certified Marine Chemist (CMC)
CITY		<input type="checkbox"/> Registered Environmental Health Specialist (REHS)
CHICO, CA 95973		<input type="checkbox"/> Professional Engineer (PE)
PHONE		<input type="checkbox"/> Class II Registered Environmental Assessor
530-342-1333		<input type="checkbox"/> CSLB licensed contractor (with hazardous substance certificate)
DATE CERTIFIED	508	
8/26/05		
CERTIFICATION TIME		
8:45		
<input checked="" type="checkbox"/> Yes <input type="checkbox"/> No This tank previously held flammable or combustible materials. If yes, the tank interior atmosphere shall be re-checked with a combustible gas indicator prior to work being conducted on the tank.		

Certifier's tank management instructions for scrap dealer, disposal facility, etc:

A copy of this certificate shall accompany the tank to the recycling/disposal facility.



**BUTTE COUNTY**  
**DEPARTMENT OF ENVIRONMENTAL HEALTH**  
**TANK CLOSURE WORKSHEET**

Tank Owner NWB

Phone \_\_\_\_\_

Address

2240 Nood Avenue

Chester

Regulating Agency(ies)

Butte Co EH

Notified

☒

☐

Permit Issued

☒

☐

Contractor name(s)

Hanover Env. Inc

Job

Smudge oil tank  
emptied, cleaned,  
broken up, removed.

(excavation, de-gassing, sludge disposal, tank disposal, cleanup, transport, other - describe)

with 1 soil sample.

Insurance Carrier \_\_\_\_\_

Hazardous Substance Removal Cert # \_\_\_\_\_

Tank Closure Start Date 08/26/05

Tank Closure Completion Date 08/ /05

**TANK CLOSURE INITIAL PROCEDURES:**

- Follow safety measures
  - ☐ Obtain recommended safety equipment
  - ☐ Avoid contact with produce
  - ☐ Bond or ground equipment
- ☐ Drain produce from piping
- ☐ Disconnect, then cap or remove piping
- ☐ Remove product and residuals from tank
- ☐ Excavate to tank top
- ☐ Remove drop tube, fill pipe, gauge pipe, vapor recovery tank connections, submersible pumps and other fixtures
- ☐ Temporarily plug all other tank openings except the vent line

**ABANDONMENT IN-PLACE**

(see below if tank is removed)

- ☐ Document site is clean
- ☐ Sample results received
  - ☐ Samples acceptable
  - ☐ Samples not acceptable
- ☐ Clean and inspect tank interior
- ☐ Inert tank with 15 lbs dry ice/1,000 gallon cap min
- ☐ Fill tank as full as possible with inert mixture until filling overflows tank
- ☐ Plug or cap all openings
- ☐ Disconnect and cap or remove vent line



**UPDATED (2/3/2023)**



## **Mid Valley Title & Escrow Company**

601 Main Street, Chico, CA 95928

Affiliated with

First American Title Insurance Company

Escrow Officer: Tami Renae Barlow  
Phone: (530)893-5644  
Fax No.: (866)739-4927  
E-Mail: tbarlow@firstam.com

E-Mail Loan Documents to: ChicoEdocs.ca@firstam.com

Title Officer: Vicki Petrucha  
Phone: (530)893-5644  
Fax No.: (530)893-1853  
E-Mail: vpetrucha@firstam.com

Buyer: TBD  
Owner: Laurene M. Vrisimo  
Property: 2280 Nord Avenue  
Chico, CA 95926

### **PRELIMINARY REPORT**

In response to the above referenced application for a policy of title insurance, this company hereby reports that it is prepared to issue, or cause to be issued, as of the date hereof, a Policy or Policies of Title Insurance describing the land and the estate or interest therein hereinafter set forth, insuring against loss which may be sustained by reason of any defect, lien or encumbrance not shown or referred to as an Exception below or not excluded from coverage pursuant to the printed Schedules, Conditions and Stipulations of said Policy forms.

The printed Exceptions and Exclusions from the coverage and Limitations on Covered Risks of said policy or policies are set forth in Exhibit A attached. *The policy to be issued may contain an arbitration clause. When the Amount of Insurance is less than that set forth in the arbitration clause, all arbitrable matters shall be arbitrated at the option of either the Company or the Insured as the exclusive remedy of the parties.* Limitations on Covered Risks applicable to the CLTA and ALTA Homeowner's Policies of Title Insurance which establish a Deductible Amount and a Maximum Dollar Limit of Liability for certain coverages are also set forth in Exhibit A. Copies of the policy forms should be read. They are available from the office which issued this report.

**Please read the exceptions shown or referred to below and the exceptions and exclusions set forth in Exhibit A of this report carefully. The exceptions and exclusions are meant to provide you with notice of matters which are not covered under the terms of the title insurance policy and should be carefully considered.**

**It is important to note that this preliminary report is not a written representation as to the condition of title and may not list all liens, defects, and encumbrances affecting title to the land.**

**Please be advised that any provision contained in this document, or in a document that is attached, linked or referenced in this document, that under applicable law illegally discriminates against a class of individuals based upon personal characteristics such as race, color, religion, sex, sexual orientation, gender identity, familial status, disability, national origin, or any other legally protected class, is illegal and unenforceable by law.**

This report (and any supplements or amendments hereto) is issued solely for the purpose of facilitating the issuance of a policy of title insurance and no liability is assumed hereby. If it is desired that liability be assumed prior to the issuance of a policy of title insurance, a Binder or Commitment should be requested.

*Mid Valley Title & Escrow Company*



Dated as of February 02, 2023 at 7:30 A.M.

The form of Policy of title insurance contemplated by this report is:

ALTA Homeowners (Eagle Owner) Policy

A specific request should be made if another form or additional coverage is desired.

Title to said estate or interest at the date hereof is vested in:

Robert E. Crabb, Successor Trustee of The Helena S. Vrisimo Revocable Living Trust, dated May 31, 2000

The estate or interest in the land hereinafter described or referred to covered by this Report is:

A fee.

The Land referred to herein is described as follows:

(See attached Legal Description)

At the date hereof exceptions to coverage in addition to the printed Exceptions and Exclusions in said policy form would be as follows:

1. General and special taxes and assessments for the fiscal year 2023-2024, a lien not yet due or payable.
2. General and special taxes and assessments for the fiscal year 2022-2023.

First Installment:	\$1,197.10, DUE
Penalty:	\$0.00
Second Installment:	\$1,197.10, PAYABLE
Penalty:	\$0.00
Tax Rate Area:	002-423
A. P. No.:	042-140-078
3. General and special taxes and assessments for the fiscal year 2022-2023.

First Installment:	\$4,752.66, PAID
Penalty:	\$0.00
Second Installment:	\$4,752.66, PAYABLE
Penalty:	\$0.00
Tax Rate Area:	002-423
A. P. No.:	042-140-077

Affects: The land and other property.



4. The lien of supplemental taxes, if any, assessed pursuant to Chapter 3.5 commencing with Section 75 of the California Revenue and Taxation Code.

RE-CHECK SUPPLEMENTAL TAXES PRIOR TO THE CLOSE OF ESCROW.

5. An easement for public utilities and incidental purposes in the document recorded June 10, 2012 in Book 130 of Deeds, Page 283.

The location of the easement cannot be determined from record information.

6. A waiver of any claims for damages by reason of the location, construction, landscaping or maintenance of a contiguous freeway, highway, roadway or transit facility as contained in the document recorded August 15, 1967 as Book 1482, Page 429 of Official Records.

Document re-recorded September 12, 1967 as Book 1486, Page 130 of Official Records.

7. The terms and provisions contained in the document entitled "Ordinance No. 2110 of the City Council of the City of Chico amending Ordinance No. 1968 approving and adopting the Redevelopment Plan for the Greater Chico Urban Area Redevelopment Project", recorded July 24, 1996, Serial No. 96-27513.

Notice of Adoption of an Amendment to the Redevelopment Plan for the Greater Chico Urban Area Redevelopment Project, recorded October 11, 2004, Serial No. 2004-0062586.

8. The terms and provisions contained in the document entitled Agreement Establishing Buffer Zone recorded August 25, 2005 as Serial No. 2005-0050436 of Official Records.

Document(s) declaring modifications thereof recorded October 31, 2005 as Serial No. 2005-0065997 of Official Records.

9. An easement for pipeline, storm drainage facilities and incidental purposes in the document recorded August 25, 2005 as Serial No. 2005-0050437 of Official Records.

Affects: as depicted on said document.

10. An easement for public utilities and incidental purposes in the document recorded January 31, 2014 as Serial No. 2014-0003435 of Official Records.

The location of the easement cannot be determined from record information.

11. The effect of deed executed by Robert E. Crabb, Successor Trustee of The Helena S. Vrisimo Revocable Living Trust, dated May 31, 2000 to Laurene M. Vrisimo, a single woman as her sole and separate property, recorded August 03, 2022 as Serial No. 2022-0025801 of Official Records.

The Company will require satisfactory evidence that the deed was an absolute conveyance for value and that there are no other agreements, oral or written, regarding the ownership or occupancy of the land described in the deed.

12. A waiver of any claims for damages by reason of the location, construction, landscaping or maintenance of a contiguous freeway, highway, roadway or transit facility as contained in the document recorded January 26, 2023 as Serial No. 2023-0003366 of Official Records.

13. Water rights, claims or title to water, whether or not shown by the Public Records.



14. Any rights, interests, or claims of parties in possession of the land not shown by the public records.
15. Any claim that the Title is subject to a trust or lien created under The Perishable Agricultural Commodities Act (7 U.S.C. §§499a, et seq.) or the Poultry and Stockyards Act (7 U.S.C. §§181 et seq.) or under similar state laws.

NOTE: This file involves The Perishable Agricultural Commodities Act (7 U.S.C. §§499a, et seq.) or the Poultry and Stockyards Act (7 U.S.C. §§181 et seq.) and will require First American Senior Underwriting Approval prior to the close of escrow.

16. With respect to the trust referred to in the vesting:
  - a. A certification pursuant to Section 18100.5 of the California Probate Code in a form satisfactory to the Company.
  - b. Copies of those excerpts from the original trust documents and amendments thereto which designate the trustee and confer upon the trustee the power to act in the pending transaction.
  - c. Other requirements which the Company may impose following its review of the material required herein and other information which the Company may require.

VP:md



<b>INFORMATIONAL NOTES</b>
----------------------------

Note: The policy to be issued may contain an arbitration clause. When the Amount of Insurance is less than the certain dollar amount set forth in any applicable arbitration clause, all arbitrable matters shall be arbitrated at the option of either the Company or the Insured as the exclusive remedy of the parties. If you desire to review the terms of the policy, including any arbitration clause that may be included, contact the office that issued this Commitment or Report to obtain a sample of the policy jacket for the policy that is to be issued in connection with your transaction.

1. The Vestee herein acquired Title by Document (s) Recorded June 7, 2000, Serial No. 2000-0020938 and April 7, 2022, Serial No. 2022-0012467.

The map attached, if any, may or may not be a survey of the land depicted hereon. Mid Valley Title & Escrow Company expressly disclaims any liability for loss or damage which may result from reliance on this map except to the extent coverage for such loss or damage is expressly provided by the terms and provisions of the title insurance policy, if any, to which this map is attached.



**LEGAL DESCRIPTION**

Real property in the City of Chico, County of Butte, State of California, described as follows:

LOT 92, AS SHOWN ON THAT CERTAIN MAP ENTITLED, "SECOND SUBDIVISION OF THE JOHN BIDWELL RANCHO", WHICH MAP WAS FILED IN THE OFFICE OF THE RECORDER OF THE COUNTY OF BUTTE, STATE OF CALIFORNIA, ON SEPTEMBER 17, 1900, IN BOOK 5 OF MAPS, AT PAGE(S) 27.

EXCEPTING THEREFROM ALL THAT PORTION CONTAINED IN FINAL ORDER OF CONDEMNATION RECORDED JULY 12, 1967, IN BOOK 1478, PAGE 292, OFFICIAL RECORDS OF BUTTE COUNTY.

ALSO EXCEPTING THEREFROM ALL THAT PORTION DEEDED TO THE STATE OF CALIFORNIA IN GRANT DEED RECORDED AUGUST 15, 1967 IN BOOK 1482, PAGE 429 AND RE-RECORDED SEPTEMBER 12, 1967 IN BOOK 1486, PAGE 130, OFFICIAL RECORDS OF BUTTE COUNTY.

ALSO EXCEPTING THEREFROM ALL THOSE PORTIONS OF LAND CONVEYED TO THE STATE OF CALIFORNIA IN GRANT DEED RECORDED JANUARY 26, 2023, SERIAL NO. 2023-0003366.

APN: 042-140-078 and 042-140-077 (Portion)



***NOTICE***

Section 12413.1 of the California Insurance Code, effective January 1, 1990, requires that any title insurance company, underwritten title company, or controlled escrow company handling funds in an escrow or sub-escrow capacity, wait a specified number of days after depositing funds, before recording any documents in connection with the transaction or disbursing funds. This statute allows for funds deposited by wire transfer to be disbursed the same day as deposit. In the case of cashier's checks or certified checks, funds may be disbursed the next day after deposit. In order to avoid unnecessary delays of three to seven days, or more, please use wire transfer, cashier's checks, or certified checks whenever possible.

If you have any questions about the effect of this new law, please contact your local Mid Valley Title & Escrow Company Office for more details.



**EXHIBIT A**  
**LIST OF PRINTED EXCEPTIONS AND EXCLUSIONS (BY POLICY TYPE)**  
**CLTA/ALTA HOMEOWNER'S POLICY OF TITLE INSURANCE [(07-01-2021) v. 01.00]**  
**EXCLUSIONS FROM COVERAGE**

The following matters are excluded from the coverage of this policy and We will not pay loss or damage, costs, attorneys' fees, or expenses that arise by reason of:

1. a. any law, ordinance, permit, or governmental regulation (including those relating to building and zoning) that restricts, regulates, prohibits, or relates to:
  - i. the occupancy, use, or enjoyment of the Land;
  - ii. the character, dimensions, or location of any improvement on the Land;
  - iii. the subdivision of land; or
  - iv. environmental remediation or protection.
- b. any governmental forfeiture, police, or regulatory, or national security power.
- c. the effect of a violation or enforcement of any matter excluded under Exclusion 1.a. or 1.b.  
 Exclusion 1 does not modify or limit the coverage provided under Covered Risk 8.a., 14, 15, 16, 18, 19, 20, 23, or 27.
2. Any power to take the Land by condemnation. Exclusion 2 does not modify or limit the coverage provided under Covered Risk 17.
3. Any defect, lien, encumbrance, adverse claim, or other matter:
  - a. created, suffered, assumed, or agreed to by You;
  - b. not Known to Us, not recorded in the Public Records at the Date of Policy, but Known to You and not disclosed in writing to Us by You prior to the date You became an Insured under this policy;
  - c. resulting in no loss or damage to You;
  - d. attaching or created subsequent to the Date of Policy (Exclusion 3.d. does not modify or limit the coverage provided under Covered Risk 5, 8.f., 25, 26, 27, 28, or 32); or
  - e. resulting in loss or damage that would not have been sustained if You paid consideration sufficient to qualify You as a bona fide purchaser of the Title at the Date of Policy.
4. Lack of a right:
  - a. to any land outside the area specifically described and referred to in Item 3 of Schedule A; and
  - b. in any street, road, avenue, alley, lane, right-of-way, body of water, or waterway that abut the Land.
 Exclusion 4 does not modify or limit the coverage provided under Covered Risk 11 or 21.
5. The failure of Your existing structures, or any portion of Your existing structures, to have been constructed before, on, or after the Date of Policy in accordance with applicable building codes. Exclusion 5 does not modify or limit the coverage provided under Covered Risk 14 or 15.
6. Any claim, by reason of the operation of federal bankruptcy, state insolvency, or similar creditors' rights law, that the transfer of the Title to You is a:
  - a. fraudulent conveyance or fraudulent transfer;
  - b. voidable transfer under the Uniform Voidable Transactions Act; or
  - c. preferential transfer:
    - i. to the extent the instrument of transfer vesting the Title as shown in Schedule A is not a transfer made as a contemporaneous exchange for new value; or
    - ii. for any other reason not stated in Covered Risk 30.
7. Contamination, explosion, fire, flooding, vibration, fracturing, earthquake, or subsidence.
8. Negligence by a person or an entity exercising a right to extract or develop oil, gas, minerals, groundwater, or any other subsurface substance.
9. Any lien on Your Title for real estate taxes or assessments imposed or collected by a governmental authority that becomes due and payable after the Date of Policy. Exclusion 9 does not modify or limit the coverage provided under Covered Risk 8.a. or 27.
10. Any discrepancy in the quantity of the area, square footage, or acreage of the Land or of any improvement to the Land.

**LIMITATIONS ON COVERED RISKS**

Your insurance for the following Covered Risks is limited on the Owner's Coverage Statement as follows:

For Covered Risk 16, 18, 19, and 21 Your Deductible Amount and Our Maximum Dollar Limit of Liability shown in Schedule A.

The deductible amounts and maximum dollar limits shown on Schedule A are as follows:

	<u>Your Deductible Amount</u>	<u>Our Maximum Dollar Limit of Liability</u>
Covered Risk 16:	1% of Policy Amount Shown in Schedule A or \$2,500 (whichever is less)	\$10,000
Covered Risk 18:	1% of Policy Amount Shown in Schedule A or \$5,000 (whichever is less)	\$25,000
Covered Risk 19:	1% of Policy Amount Shown on Schedule A or \$5,000 (whichever is less)	\$25,000
Covered Risk 21:	1% of Policy Amount Shown on Schedule A or \$2,500 (whichever is less)	\$5,000

**ALTA OWNER'S POLICY [(07-01-2021) V. 01.00]**  
**CLTA STANDARD COVERAGE OWNER'S POLICY [(02-04-22) V. 01.00]**



**EXCLUSIONS FROM COVERAGE**

The following matters are excluded from the coverage of this policy, and the Company will not pay loss or damage, costs, attorneys' fees, or expenses that arise by reason of:

1. a. any law, ordinance, permit, or governmental regulation (including those relating to building and zoning) that restricts, regulates, prohibits, or relates to:
    - i. the occupancy, use, or enjoyment of the Land;
    - ii. the character, dimensions, or location of any improvement on the Land;
    - iii. the subdivision of land; or
    - iv. environmental remediation or protection.
  - b. any governmental forfeiture, police, regulatory, or national security power.
  - c. the effect of a violation or enforcement of any matter excluded under Exclusion 1.a. or 1.b.
- Exclusion 1 does not modify or limit the coverage provided under Covered Risk 5 or 6.
2. Any power of eminent domain. Exclusion 2 does not modify or limit the coverage provided under Covered Risk 7.
  3. Any defect, lien, encumbrance, adverse claim, or other matter:
    - a. created, suffered, assumed, or agreed to by the Insured Claimant;
    - b. not Known to the Company, not recorded in the Public Records at the Date of Policy, but Known to the Insured Claimant and not disclosed in writing to the Company by the Insured Claimant prior to the date the Insured Claimant became an Insured under this policy;
    - c. resulting in no loss or damage to the Insured Claimant;
    - d. attaching or created subsequent to the Date of Policy (Exclusion 3.d. does not modify or limit the coverage provided under Covered Risk 9 or 10); or
    - e. resulting in loss or damage that would not have been sustained if consideration sufficient to qualify the Insured named in Schedule A as a bona fide purchaser had been given for the Title at the Date of Policy.
  4. Any claim, by reason of the operation of federal bankruptcy, state insolvency, or similar creditors' rights law, that the transaction vesting the Title as shown in Schedule A is a:
    - a. fraudulent conveyance or fraudulent transfer;
    - b. voidable transfer under the Uniform Voidable Transactions Act; or
    - c. preferential transfer:
      - i. to the extent the instrument of transfer vesting the Title as shown in Schedule A is not a transfer made as a contemporaneous exchange for new value; or
      - ii. for any other reason not stated in Covered Risk 9.b.
  5. Any claim of a PACA-PSA Trust. Exclusion 5 does not modify or limit the coverage provided under Covered Risk 8.
  6. Any lien on the Title for real estate taxes or assessments imposed or collected by a governmental authority that becomes due and payable after the Date of Policy. Exclusion 6 does not modify or limit the coverage provided under Covered Risk 2.b.
  7. Any discrepancy in the quantity of the area, square footage, or acreage of the Land or of any improvement to the Land.

NOTE: The 2021 ALTA Owner's Policy may be issued to afford either Standard Coverage or Extended Coverage. In addition to variable exceptions such as taxes, easements, CC&R's, etc., the Exceptions from Coverage in a Standard Coverage policy will also include the Western Regional Standard Coverage Exceptions listed below as numbers 1 through 7. The 2021 CLTA Standard Coverage Owner's Policy will include the Western Regional Standard Coverage Exceptions listed below as numbers 1 through 7.

**EXCEPTIONS FROM COVERAGE**

Some historical land records contain Discriminatory Covenants that are illegal and unenforceable by law. This policy treats any Discriminatory Covenant in a document referenced in Schedule B as if each Discriminatory Covenant is redacted, repudiated, removed, and not republished or recirculated. Only the remaining provisions of the document are excepted from coverage.

This policy does not insure against loss or damage and the Company will not pay costs, attorneys' fees, or expenses resulting from the terms and conditions of any lease or easement identified in Schedule A, and the following matters:

1. (a) Taxes or assessments that are not shown as existing liens by the records of any taxing authority that levies taxes or assessments on real property or by the Public Records; (b) proceedings by a public agency that may result in taxes or assessments, or notices of such proceedings, whether or not shown by the records of such agency or by the Public Records.
2. Any facts, rights, interests, or claims that are not shown by the Public Records but that could be ascertained by an inspection of the Land or that may be asserted by persons in possession of the Land.
3. Easements, liens or encumbrances, or claims thereof, not shown by the Public Records.
4. Any encroachment, encumbrance, violation, variation, or adverse circumstance affecting the Title that would be disclosed by an accurate and complete land survey of the Land and not shown by the Public Records.
5. (a) Unpatented mining claims; (b) reservations or exceptions in patents or in Acts authorizing the issuance thereof; (c) water rights, claims or title to water, whether or not the matters excepted under (a), (b), or (c) are shown by the Public Records.
6. Any lien or right to a lien for services, labor or material unless such lien is shown by the Public Records at Date of Policy.
7. Any claim to (a) ownership of or rights to minerals and similar substances, including but not limited to ores, metals, coal, lignite, oil, gas, uranium, clay, rock, sand, and gravel located in, on, or under the Land or produced from the Land, whether such ownership or rights arise by lease, grant, exception, conveyance, reservation, or otherwise; and (b) any rights, privileges, immunities, rights of way, and easements associated therewith or appurtenant thereto, whether or not the interests or rights excepted in (a) or (b) appear in the Public Records or are shown in Schedule B.



**2006 ALTA OWNER'S POLICY (06-17-06)**  
EXCLUSIONS FROM COVERAGE

The following matters are expressly excluded from the coverage of this policy, and the Company will not pay loss or damage, costs, attorneys' fees, or expenses that arise by reason of:

1. (a) Any law, ordinance, permit, or governmental regulation (including those relating to building and zoning) restricting, regulating, prohibiting, or relating to
  - (i) the occupancy, use, or enjoyment of the Land;
  - (ii) the character, dimensions, or location of any improvement erected on the Land;
  - (iii) the subdivision of land; or
  - (iv) environmental protection;or the effect of any violation of these laws, ordinances, or governmental regulations. This Exclusion 1(a) does not modify or limit the coverage provided under Covered Risk 5.
  - (b) Any governmental police power. This Exclusion 1(b) does not modify or limit the coverage provided under Covered Risk 6.
2. Rights of eminent domain. This Exclusion does not modify or limit the coverage provided under Covered Risk 7 or 8.
3. Defects, liens, encumbrances, adverse claims, or other matters
  - (a) created, suffered, assumed, or agreed to by the Insured Claimant;
  - (b) not Known to the Company, not recorded in the Public Records at Date of Policy, but Known to the Insured Claimant and not disclosed in writing to the Company by the Insured Claimant prior to the date the Insured Claimant became an Insured under this policy;
  - (c) resulting in no loss or damage to the Insured Claimant;
  - (d) attaching or created subsequent to Date of Policy (however, this does not modify or limit the coverage provided under Covered Risk 9 and 10); or
  - (e) resulting in loss or damage that would not have been sustained if the Insured Claimant had paid value for the Title.
4. Any claim, by reason of the operation of federal bankruptcy, state insolvency, or similar creditors' rights laws, that the transaction vesting the Title as shown in Schedule A, is
  - (a) a fraudulent conveyance or fraudulent transfer; or
  - (b) a preferential transfer for any reason not stated in Covered Risk 9 of this policy.
5. Any lien on the Title for real estate taxes or assessments imposed by governmental authority and created or attaching between Date of Policy and the date of recording of the deed or other instrument of transfer in the Public Records that vests Title as shown in Schedule A.

NOTE: The 2006 ALTA Owner's Policy may be issued to afford either Standard Coverage or Extended Coverage. In addition to variable exceptions such as taxes, easements, CC&R's, etc., the Exceptions from Coverage in a Standard Coverage policy will also include the Western Regional Standard Coverage Exceptions listed below as numbers 1 through 7.

EXCEPTIONS FROM COVERAGE

This policy does not insure against loss or damage, and the Company will not pay costs, attorneys' fees or expenses, that arise by reason of:

The above policy form may be issued to afford either Standard Coverage or Extended Coverage. In addition to the above Exclusions from Coverage, the Exceptions from Coverage in a Standard Coverage policy will also include the following Exceptions from Coverage:

1. (a) Taxes or assessments that are not shown as existing liens by the records of any taxing authority that levies taxes or assessments on real property or by the Public Records; (b) proceedings by a public agency that may result in taxes or assessments, or notices of such proceedings, whether or not shown by the records of such agency or by the Public Records.
2. Any facts, rights, interests, or claims that are not shown in the Public Records but that could be ascertained by an inspection of the Land or that may be asserted by persons in possession of the Land.
3. Easements, liens or encumbrances, or claims thereof, not shown by the Public Records.
4. Any encroachment, encumbrance, violation, variation, or adverse circumstance affecting the Title that would be disclosed by an accurate and complete land survey of the Land and that are not shown by the Public Records.
5. (a) Unpatented mining claims; (b) reservations or exceptions in patents or in Acts authorizing the issuance thereof; (c) water rights, claims or title to water, whether or not the matters excepted under (a), (b), or (c) are shown by the Public Records.
6. Any lien or right to a lien for services, labor or material unless such lien is shown by the Public Records at Date of Policy.
7. Any claim to (a) ownership of or rights to minerals and similar substances, including but not limited to ores, metals, coal, lignite, oil, gas, uranium, clay, rock, sand, and gravel located in, on, or under the Land or produced from the Land, whether such ownership or rights arise by lease, grant, exception, conveyance, reservation, or otherwise; and (b) any rights, privileges, immunities, rights of way, and easements associated therewith or appurtenant thereto, whether or not the interests or rights excepted in (a) or (b) appear in the Public Records or are shown in Schedule B.





## Privacy Notice

**Effective:** October 1, 2019

**Notice Last Updated:** December 1, 2022

This Privacy Policy ("Policy") describes how First American Financial Corporation and its subsidiaries and affiliates (collectively, "First American," "we," "us," or "our") collect, use, store, and share your information when: (1) when you access or use our websites, mobile applications, web-based applications, or other digital platforms where this Policy is posted ("Sites"); (2) when you use our products and services ("Services"); (3) when you communicate with us in any manner, including by e-mail, in-person, telephone, or other communication method ("Communications"); and (4) when we obtain your information from third parties, including service providers, business partners, and governmental departments and agencies ("Third Parties").

This Policy applies wherever it is posted. To the extent a First American subsidiary or affiliate has different privacy practices, such entity shall have their own privacy statement posted as applicable.

**What Type Of Information Do We Collect About You?** We collect a variety of categories of information about you. To learn more about the categories of information we collect, please visit <https://www.firstam.com/privacy-policy/>.

**How Do We Collect Your Information?** We collect your information: (1) directly from you; (2) automatically when you interact with us; and (3) from third parties, including business parties and affiliates.

**How Do We Use Your Information?** We may use your information in a variety of ways, including but not limited to providing the services you have requested, fulfilling your transactions, comply with relevant laws and our policies, and handling a claim. To learn more about how we may use your information, please visit <https://www.firstam.com/privacy-policy/>.

**How Do We Share Your Information?** We do not sell your personal information. We only share your information, including to subsidiaries, affiliates, and to unaffiliated third parties: (1) with your consent; (2) in a business transfer; (3) to service providers; (4) to subsidiaries and affiliates; and (5) for legal process and protection. To learn more about how we share your information, please visit <https://www.firstam.com/privacy-policy/>.

**How Do We Store and Protect Your Information?** The security of your information is important to us. That is why we take commercially reasonable steps to make sure your information is protected. We use our best efforts to maintain commercially reasonable technical, organizational, and physical safeguards, consistent with applicable law, to protect your information.

**How Long Do We Keep Your Information?** We keep your information for as long as necessary in accordance with the purpose for which it was collected, our business needs, and our legal and regulatory obligations.

**Your Choices** We provide you the ability to exercise certain controls and choices regarding our collection, use, storage, and sharing of your information. You can learn more about your choices by visiting <https://www.firstam.com/privacy-policy/>.

**International Jurisdictions:** Our Products are offered in the United States of America (US), and are subject to US federal, state, and local law. If you are accessing the Products from another country, please be advised that you may be transferring your information to us in the US, and you consent to that transfer and use of your information in accordance with this Privacy Notice. You also agree to abide by the applicable laws of applicable US federal, state, and local laws concerning your use of the Products, and your agreements with us.

We may change this Privacy Notice from time to time. Any and all changes to this Privacy Notice will be reflected on this page, and where appropriate provided in person or by another electronic method. **YOUR CONTINUED USE, ACCESS, OR INTERACTION WITH OUR PRODUCTS OR YOUR CONTINUED COMMUNICATIONS WITH US AFTER THIS NOTICE HAS BEEN PROVIDED TO YOU WILL REPRESENT THAT YOU HAVE READ AND UNDERSTOOD THIS PRIVACY NOTICE.**

**Contact Us** [dataprivacy@firstam.com](mailto:dataprivacy@firstam.com) or toll free at 1-866-718-0097.





### **For California Residents**

If you are a California resident, you may have certain rights under California law, including but not limited to the California Consumer Privacy Act of 2018, as amended by the California Privacy Rights Act and its implementing regulations ("CCPA"). All phrases used in this section shall have the same meaning as those phrases are used under California law, including the CCPA.

**Right to Know.** You have a right to request that we disclose the following information to you: (1) the categories of personal information we have collected about or from you; (2) the categories of sources from which the personal information was collected; (3) the business or commercial purpose for such collection and/or disclosure; (4) the categories of third parties with whom we have shared your personal information; and (5) the specific pieces of your personal information we have collected. To submit a verified request for this information, go to our online privacy policy at [www.firstam.com/privacy-policy](http://www.firstam.com/privacy-policy) or call toll-free at 1-866-718-0097. You may also designate an authorized agent to submit a request on your behalf by going to our online privacy policy at [www.firstam.com/privacy-policy](http://www.firstam.com/privacy-policy) or by calling toll-free at 1-866-718-0097.

**Right to Correct.** You have a right to request that we correct your personal information. This right is subject to certain exceptions available under the CCPA and other applicable law. To submit a verified request for correction, go to our online privacy policy at [www.firstam.com/privacy-policy](http://www.firstam.com/privacy-policy) or call toll-free at 1-866-718-0097.

**Right of Deletion.** You also have a right to request that we delete the personal information we have collected from and about you. This right is subject to certain exceptions available under the CCPA and other applicable law. To submit a verified request for deletion, go to our online privacy policy at [www.firstam.com/privacy-policy](http://www.firstam.com/privacy-policy) or call toll-free at 1-866-718-0097. You may also designate an authorized agent to submit a request on your behalf by going to our online privacy policy at [www.firstam.com/privacy-policy](http://www.firstam.com/privacy-policy) or by calling toll-free at 1-866-718-0097.

**Verification Process.** For a request to know, correct or delete, we will verify your identity before responding to your request. To verify your identity, we will generally match the identifying information provided in your request with the information we have on file about you. Depending on the sensitivity of the information requested, we may also utilize more stringent verification methods to verify your identity, including but not limited to requesting additional information from you and/or requiring you to sign a declaration under penalty of perjury.

**Notice of Sale and Share.** We have not sold or shared the personal information of California residents in the past 12 months. To the extent any First American affiliated entity has a different practice, it will be stated in the applicable privacy policy. We do not knowingly sell or share the personal information of any California resident under the age of 16.

**Right of Non-Discrimination.** You have a right to exercise your rights under California law, including under the CCPA, without suffering discrimination. Accordingly, First American will not discriminate against you in any way if you choose to exercise your rights under the CCPA.

**Notice of Collection.** To learn more about the categories of personal information we have collected about California residents over the last 12 months, how we have used that information, and how we share that information, please see "California Privacy Rights Act and Disclosures" in <https://www.firstam.com/privacy-policy>.

**Notice of Disclosure.** To learn more about the categories of personal information we may have disclosed about California residents in the past 12 months, please see "California Privacy Rights Act and Disclosures" in <https://www.firstam.com/privacy-policy>.